Victoria Times

96th YEAR, No. 66 ★★ VICTORIA, B.C., MON., AUG. 27, 1979 20c DAILY, 30c SATURDAY

Tonight: Fog patches
Tuesday: Sunny, warm

O let us be married, long have we tarried!

John McKay photo

Milady Pieta Van Dyke was lovely in Tudor blush peau de soie and lace gown Saturday when she pledged her troth to that late-Renaissance man, Bruce Schneider, resplendent in green silk, embroidered sash and dress sword. The newlyweds' medieval duds were matched by about 40 other attendants and guests at Christ Church Cathedral, and even Canon John Lancaster wore traditional vestments to perform the service. The cleric dusted off the 1549 Edward VI marriage service to keep it all authentic. Photographers had a field day as the wedding party made its half-hour way down Rockland Avenue towards the church. In keeping with Tudor custom, no one gave the bride away and there were three maids of honor and two groomsmen. The couple and many of their friends are members of the Society for the Creative Anachronism, a North American group dedicated to the study of medieval times and such erstwhile pursuits as jousting, fighting with broad swords and feasting.

IRA blast slays Earl Mountbatten

DUBLIN (AP) — Earl Louis Mountbatten, British war hero and uncle of Prince Philip, was killed today when an explosion ripped apart his yacht off the Irish coast, police reported. Irish terrorists claimed responsibility.

Police said the 79-year-old Mountbatten's grandson, Nicholas, 14, and a local boy among the boat's crew, 15-year-old Paul Maxwell, also were killed, and four other persons were injured. Nine persons were believed to have been aboard the yacht.

Police said four persons were taken to Sligo Hospital: Mountbatten's son-in-law and daughter, Lord and Lady Brabourne; their son, Timothy, a twin brother of Nicholas, and the Dowager Lady Brabourne, mother-in-law of Mountbatten's daughter.

Two of the four — it was not immediately known who — were said to be critically injured and in the intensive care unit.

The explosion occurred in Donegal Bay off Mullaghmore, an Irish republic village in County Sligo near Mountbatten's summer residence.

The site is just kilometres from the border with Northern Ireland, where guerrillas of the Irish Republican Army's militant Provisional wing have been fighting to end British rule.

Mountbatten, a great-grandson of Queen Victoria and cousin of Queen Elizabeth, had just set out with a group of friends on a fishing trip from the harbor at Mullaghmore when the explosion occurred, police said.

They said the cause of the blast could not be determined immediately, but they were working on the theory that a time bomb had been placed aboard.

"But everything is very confused," a police spokesman said. "A lot of vessels are out there searching for wreckage."

The Irish National Liberation Army, a splinter group of the Provisional IRA, claimed responsibility for killing Earl Mountbatten in a telephone call to the Irish Independent newspaper group in Dublin.

The INLA, a shadowy organization thought to have no more than a hundred or so members, claimed responsibility last March for the slaying of British Conservative politician Airey Neave, killed by a bomb planted in his car at the House of Commons in London on March 23. Scotland Yard said it had no reason to doubt the claim.

The apparent assassination of Lord Mountbatten, uncle by marriage of Queen Elizabeth, was the closest Irish guerrilla strike yet at the Royal Family.

Mountbatten not only had a war record rivalling fiction — Noel Coward wrote a film about his exploits as commander of the destroyer Kelly that went down off Crete with guns blazing — but his peacetime activities were also legend.

He was the last viceroy of India, modernizer of the British navy, a linguist, inventor, author and athlete who rewrote the tactics of polo.

He wore ten rows of medal ribbons and 26 citations for courage under fire. During the Burma campaign when doctors told him he might lose an eye unless he stopped for treatment he refused with the words: "I'd rather lose an eye than (strategic) Kohima."

Mountbatten was an admiral of the Royal Navy and

See EARL page 2

ON VISIT TO CANADA in 1976 Earl Mountbatten was pictured examining the Canada Forces decoration presented to his daughter, Lady Bradbourne, by former governor-general Jules Leger in Ottawa. Lady Bradbourne has been colonel-in-chief of Princess Patricia's Canadian Light Infantry since 1974, and made three visits to the 3rd battalion PPCLI here, and last year took part in Canada Day ceremony in which her unit received freedom of the city of Victoria. In 1977, with Mountbatten, she visited Royal Roads College and Pearson College of the Pacific.

7 fishboats escorted to Victoria

Seven American fishboats suspected of catching tuna within Canada's 360-kilometre (200-mile) zone were being brought to Victoria today in front of the armed Canadian Coast Guard cutter Tanu.

They were intercepted 90 kilometres off Cape Cook, south of Quatsino Sound on the west coast of Vancouver Island and were to be in Victoria tonight.

Canadian fisheries regional director Dr. Wally Johnson said the vessels would be inspected upon arrival to determine if charges should be laid.

If charged and found guilty, the owners could be imprisoned and fined up to $35,000 and the fishboats could be impounded.

The incident began Friday with word the seven American commercial fishing vessels were heading into Canadian waters.

On Saturday they were boarded and directed to sail to Victoria. Five refused. On Sunday officers of the Tanu boarded and took control of the vessels.

Johnson said the suspected violations involved fishing for albacore tuna. There are major differences between U.S. and Canadian regulations governing the tuna. Under U.S. law, states have jurisdiction over the fish for 20 km off their coasts, while Canada has a 320-km limit for all species of fish, Johnson said.

In Seattle, Bob Alverson of the Fishing Vessels Association reacted angrily to the incident.

He urged Americans to boycott Canadian fish products until the seven American fishboats were released.

Americans had tried to get official clarification from Canadian officials but "we never got the official word until we were seized."

Harmac dispute spreads

A labor dispute which has shut down MacMillan Bloedel's Harmac pulp mill since last Wednesday spread to the company's Chemainus operation today.

Members of the Pulp, Paper and Woodworkers of Canada, Local 8, set up picket lines at the Chemainus operation at 5:30 a.m., closing down the mill and putting 600 employees out of work.

A company spokesman said MacBlo will likely go to the Labor Relations Board to get a cease-and-desist order.

Union spokesman Bill Bryant said today the latest shutdown stems from a letter management at Harmac has sent to the 1,400 employees saying MacBlo does not want to start up the mill until the union signs a new contract.

However, company spokesman Brian Smith said today the letter is not an ultimatum.

Pipe in peril

ABU DHABI (AP) — The oil tanker Cherry Duke was sinking and threatening to settle on an underwater oil pipeline, after exploding on its way to a terminal at Das Island in the Persian Gulf.

Bus dispatchers to leave posts

All 14 dispatchers for Pacific Coach Lines showed up for work at 8 a.m. today, although only two — in Victoria and Nanaimo — were supposed to.

The others were sent home.

The move by the dispatchers, members of the Office and Technical Employees Union, was a tactic to force management recognition of an existing agreement imposed by the Labor Relations Board after Pacific Stage Lines and Vancouver Island Coach Lines merged in September, 1978.

The company is now refusing to pay a shift differential, or extra money for working after 4 p.m.

The existing contracts expired March 31, 1979, but before beginning negotiations on a new contract, the union is demanding that conditions of the now-expired contract be honored.

For this reason, dispatchers refused to work beyond 4 p.m, and opted to work "normal hours."

ON THE INSIDE

Tory balancing act

The federal inner cabinet began four days of crucial talks today faced with the need to honor election promises and forge an energy policy without increasing the record deficit. Page 2.

Dieppe survivors bitter

Survivors of the Dieppe raid, one of the bloodiest battles ever fought by Canadian soldiers, have questioned why they went through hell only to receive a government pittance in pension. Page 6.

Tories pork-barrel Quebec

Patronage is part of the PC plan to better its showing in Quebec and Air Canada chairman Bryce Mackasey will get the boot, says Roch LaSalle, federal minister of supply and services. Page 7.

Sports

It was a good weekend in lacrosse for Victoria teams while the city's pro baseball team also declared its intentions of being a pennant contender.

In lacrosse, the Shamrocks moved to within one victory of a berth in the Mann Cup national final with victory over Coquitlam, Vancouver Island Bottlers captured the Canadian intermediate championship and Saanich took the national peewee title. Page 12.

In baseball, Victoria Mussels kept their pennant hopes alive in the Northwest Basbeball League with a win over Walla Walla. Page 12.

In soccer, Vancouver Whitecaps finally beat Los Angeles Aztecs after three successive losses to move into National Conference final of North American Soccer League playoffs against New York Cosmos. Page 12.

INDEX

Births	23	Entertainment	17
Capital Scenes	38	Family	20-22
Classified	23-36	Finance	8, 9
Comics	16	Gardening	38
Deaths	36	Sports	10-15

Dollar exchange

U.S. dollar at banks this morning bought $1.1620 Canadian, according to the Greater Victoria Information Centre.

Provincial winners: Page 18

Quit cozy nooks and walk streets, authorities urged

By DEREK SIDENIUS
Times Staff

This is the second in a three-part series on Victoria's "street kids" — 13- and 14-year-olds whom Times Reporter Derek Sidenius found living lonely, rebellious and violent lives. The final instalment is to run in Tuesday's Times.

Former street kids, who've seen it all, say many problems could be solved if the authorities got out on the streets more and tried to understand the real reasons the kids are there.

They severely criticize probation officers and social workers who spend most of their time behind their desks pushing paper.

Police, too, should get out more, they say. They'd like to see the return of the foot-patrolman.

"They (police) lose touch with what's going on riding around in their cars all day long," says Blackie, a graduate of the streets.

Most of the former street kids also feel police should act tougher than they do, provided they are also fair.

"I don't know any kid who isn't prepared to take his lumps if he feels it's deserved," says another former street kid.

But the way the court and jail systems are set up, the punishment only elicits laughter and contempt.

"Wilkie (Wilkinson Road jail) is like a resort," says Howie, who should know something about the place having been lodged there enough times. "If it was tougher, I think I'd have thought twice about what I was doing before I got into trouble."

For the street kids, however, life's aim is a two-fold ambition.

"What we want most," says one girl, "is independence.

That, and respect, as people."

"In a society that believes children should be seen and not heard, there are few around who plead their cause and fewer still who listen."

The speaker is a widely-respected social worker who has been fighting for years for kids' rights.

He doesn't want his name used because some of the things he says aren't complimentary about his employer, the government.

He says many of the problems with children today can be laid squarely on the doorsteps of the various levels of government.

Governments have not only failed the children, but what is worse, have until only recent times, largely ignored them, he says.

One doesn't have to look far for an example.

Take the law. What does it say about children? Practically nothing.

"Children are non-existent in the eyes of the law," he says.

"They are perceived to a sense, not as citizens or adults, but as a kind of nebulous state of becoming. They aren't seen as persons."

And because of that there are major differences between the way the law treats adults and the way it treats children.

The Criminal Identifications Act is just one example, he says.

The law states that only persons charged with a criminal offence may be fingerprinted. But it doesn't apply to children because they aren't considered persons.

An officer may stop, search and question any child, and if he doesn't like the answers the child gives, he can take him to the police station, and even though no charge is laid, fingerprint him and compare the prints with others on file.

"All hell would break lose if they tried that with an adult," he says.

At the court level, too, the child is treated differently.

The child has no right in law to counsel

See EX-STREET page 18

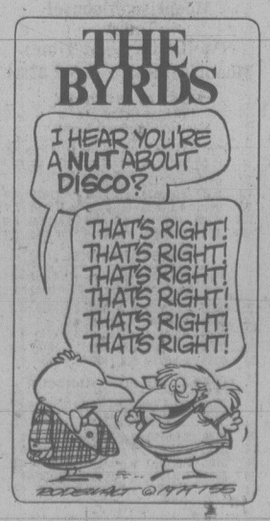

Tories tackling promises

Times News Services

JASPER, Alta. — Prime Minister Joe Clark and his 11-member inner cabinet begin four days of crucial talks today faced with the need to honor election promises and forge an energy policy without increasing the record federal deficit.

The ministers were tight-lipped about the agenda when they arrived on the eve of the meeting at the Jasper Lodge, dubbed by reporters "Sussex Drive West."

The cabinet was expected to concentrate on setting general priorities for the government on the first day, with a heavy concentration on the difficult financial situation during the second day. A package of energy proposals was also known to be under discussion.

However, on the eve of the first session there was little sign of tension as ministers and their officials held a barbecue on the shore of a nearby lake.

Clark joined Supply and Services Minister Roch Lasalle in singing French-Canadian folk songs, including Gens du Pays, and the Tory electioneering ditty which begins "Thank you very, very, very, very, very, very, very much."

For weeks, government spokesmen have been pointing to the Jasper meeting as the key strategy session, saying that crucial decisions will have to be taken.

In addition to proposals for sharply stepping up the energy conservation program, the cabinet will be discussing the future domestic price of oil.

Clark rode to victory with a large number of election promises, but Finance Minister John Crosbie has since indicated many cannot be afforded. The deficit during the first three months of the current fiscal year, released earlier this month, showed a 25 per cent increase over 1978 levels.

During the weekend Clark asked his constituents to tell him their problems. He got an earful at Grande Cache — a coal-mining community entirely dependent on McIntyre Mines Ltd., which only has production contracts for the next 1½ years.

Dancer agrees to talk

NEW YORK (AP) — U.S. state department officials said today the United States and the Soviet Union have reached a compromise in the stand-off over interviewing Soviet ballerina Ludmilla Vlasova.

The announcement came from Washington as Miss Vlasova and 52 other Soviet citizens remained aboard an Aeroflot jetliner grounded at Kennedy International Airport.

State department spokesmen said Miss Vlasova will be interviewed by U.S. officials at the airport aboard a mobile lounge — a kind of bus that ferries passengers from airport terminals to planes. Representatives of both governments will be present, the spokesmen said.

The dancer's mother, meanwhile, appealed to U.S. President Carter to end the "cruel moral torture," the Soviet news agency Tass said.

U.S. officials grounded the Moscow-bound plane Friday just before its scheduled 5 p.m. EDT takeoff from Kennedy International Airport.

THE OUTCASTS by Ben Wicks

Earl Mountbatten slain

Continued from page 1

a former chief of the Defence Staff, the highest British military command. His exploits won him worldwide acclaim and 10 rows of medal ribbons, and he was once described in Parliament as "one of the really great Englishmen of our time."

Born a prince June 25, 1900, in Windsor, England, Louis Francis Albert Nicholas Battenberg was related by blood to most of Europe's royal houses.

The earl's mother, Princess Victoria, was the daughter of Princess Alice, daughter of Queen Victoria. His father was the Austrian-born Louis of Battenberg, who became a naturalized Briton in 1868 and eventually First Sea Lord.

Prince Louis resigned the post during the First World War when anti-German hysteria swept Britain. He later gave up his German titles and Anglicized the family name to Mountbatten.

The indignity suffered by his father was a driving force behind the young Mountbatten's ambition to rise through the naval ranks and clear his family's name.

In 1955, after 42 years in the navy and 10 years before his retirement, Mountbatten's life-long ambition was fulfilled when Winston Churchill appointed him First Sea Lord, the first son ever to succeed his father in that post.

Mountbatten saw action through much of the Second World War. His destroyer HMS Kelly was mined off Norway, torpedoed in the North Sea and finally went down, guns blazing at German dive bombers, during the Battle of Crete in 1941.

More than half his crew perished, but Mountbatten and dozens of other survivors were rescued after 3½ hours in the sea.

After the war he was chosen to guide India to statehood, which he did as viceroy and then governor-general, granting India's 400 million inhabitants their independence in 1947, thus setting the stage for the dissolution of the British Empire.

Despite his honors and titles, a naval friend once said of him: "He is a real man's man and the most anti-spit-and-polish brasshat I know. Anybody can buy him a drink — admiral or AB (able-bodied seaman)."

Sometimes outspoken, Mountbatten once told a distinguished audience: "Admirals are a lot of dammed snobs." He was First Sea Lord at the time.

Mountbatten was a widower. His wife, the former Edwina Ashley, died on a tour of North Boreno in 1960.

Mountbatten, a favorite with the royal family and the public at large, raised his nephew, Lieut. Philip Mountbatten, from the age of 8 and brought him and Elizabeth together. The royal couple spent the first week of their honeymoon at his estate, Broadlands.

Mountbatten was a cousin of King George VI, father of the present Queen; and brother of Prince Andrew of Greece, father of the Queen's husband, Prince Philip, Duke of Edinburgh.

The Queen was given the news at Balmoral, her Scottish castle, where she is on vacation. Buckingham Palace said efforts were being made to reach Prince Philip, who was expected today at the European driving championships at Nonant le Pin in Normandy, France.

Mountbatten had been at his estate, about 240 kilometres northwest of Dublin, for the last two weeks. For the last 35 years he was in the habit of taking a summer vacation there.

Police said they said the explosion "ripped the boat apart" as it was cruising in front of Classiebawn Castle, owned by the Mountbatten family.

Brian McNulty, owner of the Beach Hotel, said he heard the blast at noon. He said that while security at the castle appeared to be tight, the boat was not kept there. "It was moored in the harbor opposite my hotel and I always thought a guard was maintained on it," he said.

Indians want top banana

LILLOOET (CP) — A Lillooet Indian band, currently embroiled in a dispute with the federal fisheries department over fishing rights, says it will not meet with Dr. Wally Johnson, director-general of the department's Pacific region, because he lacks sufficient rank.

"Johnson is not senior enough," Chief Victor Adolph of the Fountain band said Sunday. "He is only a subordinate. We want to meet with the minister or an aide or the deputy minister."

The band requested a meeting with Fisheries Minister James McGrath and Indian Affairs Minister Jake Epp Friday, but has not received an answer, Adolph said.

Johnson sent the band a telegram Friday saying that unless the Indians attended a meeting arranged by the department Johnson would question their sincerity.

Adolph said then he was unable to attend the meeting and he took offence at Johnson questioning his sincerity.

Johnson softened his stance Sunday, saying he would meet the Indians at a time and place chosen by the band.

The Indians have continued to fish for Fraser River salmon on their reserve during conservation closures ordered by the fisheries department. Fisheries officials argue that the Fisheries Act overrides treaties and Indian laws, and that they have the power to enter the reserves to enforce the weekend closures.

Band members continued to fish Friday and Saturday and local fisheries officers took no action, except to photograph the fishermen.

So far, five men have been charged with fishing during closures.

Inmate deaths end jail siege

LAS VEGAS, Nev. (AP) — Two prisoners shot and killed each other today in a burst of gunfire at the city hall jail where 84 prisoners were holding three guards hostage, a guard who was wounded said. Police quickly ended the three-day siege.

Police sharpshooters with automatic weapons entered the second-floor lockup shortly after the gunfire erupted and began emptying cells and taking the prisoners to a nearby county jail. Five guns were recovered.

All three guards later emerged from the second-floor lockup. The wounded guard, William Melton, 52, walked without assistance and the other two were unharmed.

Melton later told jail officials that the two prisoners who died, said to be leaders of the siege, killed each other.

"They apparently had some kind of disagreement," Capt. Dan Stopka said. "He (Melton) said they were shooting at each other. He (Melton) jumped out of the way and was hit in the hand."

Police Lieut. J. O. Smith said some of the prisoners apparently turned against the ringleaders of the siege and began firing.

The dead prisoners were identified as Felix Lorenzo and Eugene Shaw. Lorenzo was serving a 150-year term for two armed robberies.

The other guards were identified as Dave Murray, 35, and Bob Hansen, 52.

25% OFF SAPPHIRE JEWELLERY

THE BLUE SAPPHIRE...

Breathtaking to behold, Grassie's now has this September birth stone on sale...25% OFF TO BE EXACT, ON SAPPHIRE JEWELLERY AVAILABLE IN ALL GRASSIE'S STORES.

RINGS, PENDANTS, EARRINGS, ALL MOUNTED IN 10K or 14K Gold most with Diamonds at 25% off the usual retail price.

FROM AS LOW AS: $140. TO $8,300.

Grassie's Since 1886

Chargex, Master Charge, American Express and Grassie's Credit Accounts welcome.

MAYFAIR SHOPPING CENTRE, 385-2744
1209 DOUGLAS ST., 385-1911
VICTORIA · VANCOUVER · NANAIMO · PORT HARDY · CHILLIWACK · VERNON · REVELSTOKE · KELOWNA · KAMLOOPS

8-26

STEWART'S RESTAURANT 388-7021 7-10

The Weather

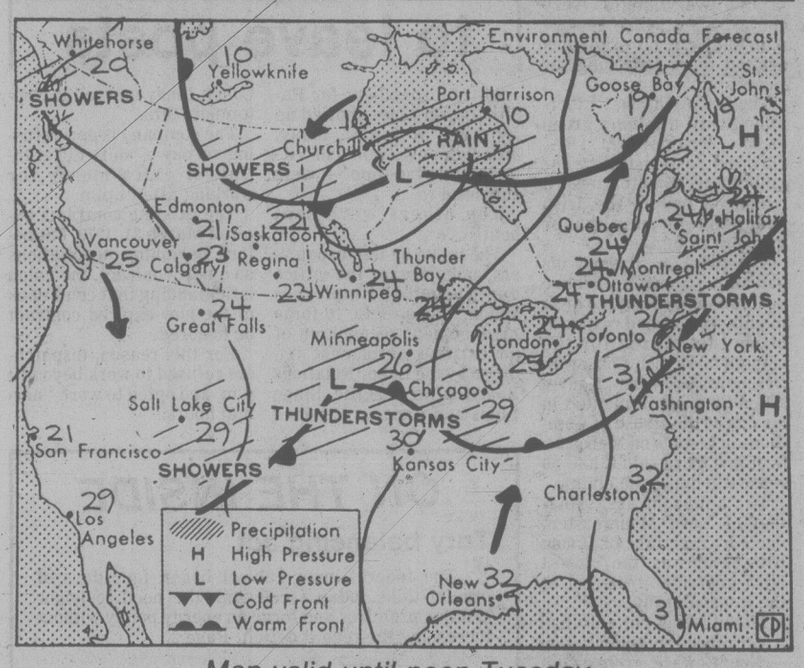

Map valid until noon Tuesday

A high pressure ridge on the coast will maintain sunny skies for most of B.C. over the next couple of days. Clear skies overnight will result in some morning fog patches. Extensive fog patches will persist along some coastal areas through the day. In the southeastern interior daytime heating will result in isolated showers and thundershowers.

ENVIRONMENT CANADA WEATHER OFFICE
10 A.M. FORECASTS
Valid Until Midnight Tuesday

Greater Victoria: today and Tuesday sunny with a few clouds. A few morning fog patches along the coast. Highs both days near 24. Lows tonight 10 to 12.

Greater Vancouver, East Vancouver Island: today and Tuesday sunny with a few clouds. Morning fog patches over lowlying areas. Highs both days near 25 except 27 to 29 inland. Lows tonight 10 to 13.

North and West Vancouver Island: today and Tuesday mainly sunny. Frequent patches of fog and low cloud along the coast. Highs both days 16 to 19 along the coast rising to 28 inland. Lows tonight 9 to 12.

TEMPERATURES

	Max.	Min.	Prcp.
Yesterday			
Victoria	20	10	—
Normal	18	11	
One Year Ago			
Victoria	20	11	trace
Across Canada			
Prince Rupert	14	11	—
Prince George	26	13	—
Port Hardy	21	13	—
Terrace	29	15	—
Tofino	17	15	—
Comox	26	14	—
Vancouver	25	14	—
Kamloops	30	15	—
Cranbrook	24	9	—
Fort Nelson	27	13	—
Peace River	25	12	—
Edmonton	22	6	—
Jasper	24	7	—
Calgary	22	8	—
Lethbridge	22	8	—
Medicine Hat	24	11	—
N. Battleford	24	10	—
Saskatoon	24	10	—
Swift Current	22	11	—
Prince Albert	19	8	—
Moose Jaw	24	10	—
Regina	23	7	—
Yorkton	22	5	—
Brandon	22	7	—
Winnipeg	22	5	—
Kenora	21	12	—
Thunder Bay	19	7	trace
Toronto	22	15	7.0
Ottawa	24	17	2.0
Montreal	24	16	7.0
Quebec	23	14	—
Halifax	27	16	—
Charlottetown	25	14	—
Fredericton	28	14	—
St. John's	19	14	—
Whitehorse	27	7	—
Yellowknife	10	8	5.9
Inuvik	16	12	1.6
United States			
Seattle	23	13	—
Spokane	29	14	—
Portland	28	17	—
San Francisco	33	18	—
Los Angeles	28	19	—
Las Vegas	41	22	—
Phoenix	42	26	—
Chicago	26	18	—
New York	27	22	—
Miami	31	24	—

World Temperatures
Amsterdam 17, 8; Athens 33, 23; Bangkok 27, 24; Beirut 34, 23; Belgrade 20, 14; Berlin 18, 11; Brussels 16, 7; Buenos Aires 18, 8; Cairo 35, 22; Caracas 30, 20; Copenhagen 13, 12; Frankfurt 18, 11; Geneva 16, 8; Helsinki 18, 14; Hong Kong 32, 28; Honolulu 30, 20; Jakarta 33, 23; Jerusalem 32, 19; Johannesburg 20, 9; Kiev 23, 11; Kuala Lumpur 32, 23; Lima 18, 15; Lisbon 26, 16; London 19, 12; Madrid 32, 15; Manila 32, 24; Mexico City 16, 12; Moscow 28, 19; New Delhi 36, 27; Nicosia 38, 20; Oslo 18, 9; Paris 18, 9; Perth 18, 9; Rio de Janeiro 35, 19; Rome 24, 16; San Francisco 23, 14; San Juan 31, 22; Sao Paulo 25, 16; Seoul 27, 21; Singapore 30, 25; Stockholm 18, 14; Sydney 22, 10; Taipei 35, 26; Tel Aviv 30, 23; Tokyo 34, 27; Vienna 18, 12.

CITY'S WEATHER RECORD

Sunshine August	243.9 hrs.
Last August	236.3 hrs.
Normal (30 years)	443.4 hrs.
Sunshine, 1979	1818.9 hrs.
Last year	1704.7 hrs.
Normal (30 yrs.)	1658.3 hrs.
Precipitation Aug.	2.8 mm
Last August	15.4 mm
Normal (30 years)	16.2 mm
Precipitation, 1979	183.9 mm
Last year	181.5 mm
Normal (30 years)	341.6 mm

Sunrise, Sunset
Tuesday
(Pacific Daylight Time)
Sunrise 06:25 Set 20:04

Moonrise, Moonset
Today
(Pacific Daylight Time)
Moonrise 09:19 Set 22:34

TIDES AT VICTORIA
(Tides listed are Pacific Standard Time)

	Time	Ht	Time	Ht	Time	Ht	Time	Ht
	H M	Ft.	H M	Ft.	H M	Ft.	H M	Ft.
27	0515	6.6	1125	4.8	1800	7.8		
28	0030	4.6	0625	6.3	1200	5.5	1825	7.9
29	0115	4.2	0825	6.2	1230	6.1	1850	7.9
30	0220	3.8	0945	6.3	1315	6.6	1930	8.0
31	0335	3.3	1130	6.8	1415	7.0	1955	8.1

TIDES AT SOOKE

	Time	Ht	Time	Ht	Time	Ht	Time	Ht
	H M	Ft.	H M	Ft.	H M	Ft.	H M	Ft.
27	0400	7.6	1030	5.2	1650	8.5	2350	5.2
28	0500	7.3	1040	5.7	1700	8.7		
29	0040	5.0	0625	6.9	1020	6.2	1740	8.8
30	0135	4.7	0800	6.8	1035	6.6	1810	8.9
31	0255	4.3	0915	5.8	1100	6.9	1905	9.1

TIDES AT FULFORD HARBOUR

	Time	Ht	Time	Ht	Time	Ht	Time	Ht
	H M	Ft.	H M	Ft.	H M	Ft.	H M	Ft.
27	0140	5.4	0750	8.6	1315	5.7	1955	10.1
28	0230	5.0	0855	8.6	1350	6.5	2015	9.9
29	0305	4.5	1010	8.6	1445	7.2	2045	9.8
30	0400	4.1	1135	8.7	1550	7.9	2120	9.7
31	0455	3.6	1305	9.1	1710	8.4	2155	9.7

Tourist alert

The following persons are requested to contact the nearest detachment of the RCMP for an urgent personal message:

Dennis Bochon of Edmonton

Mary Bowker of Belvidere, Ill.

Frank Bratter of Berlin

Malcolm Cartwright of Okanagan Falls, B.C.

Evelyn Denlinger of Eureka, Calif.

Ruth Digiovanni of Vancouver.

Frank Harper of Sudbury, Ont.

Mary Husband of Vancouver

David Huziak of Waterford, Ont.

Joseph Kalfics of Hope, B.C.

Edith Kennedy of Edmonton

Douglas McCall of Tucson, Ariz.

Agnes Mui of Vancouver.

Barry Parsons of Calgary.

Wilfred Roy of Mission, B.C.

John Yaroshuk of Penticton, B.C.

AUTO INSURANCE
DISCOUNTS UP TO 40%
CUMBERBIRCH INSURANCE AGENCIES LTD.
1314 Quadra St. 388-4221

VESTED CORDUROY SUIT

Sale

Corduroy, a suit for all seasons, and so versatile . . . feels good on, soft to the touch and performs magnificently . . . ideal for business with-shirt and tie, or after hours with either turtleneck sweaters or sport-shirt . . . alterations extra.

SALE PRICE $88

By OLEG CASSINI

MURRAY GOLDMAN
1314 DOUGLAS at YATES
Open Thurs. and Fri. 'til 9

8-26

SUPER USED CAR VALUE

1978 FORD FIESTAS
1979 REPLACEMENT COST $5908.00

YOU GET ALL THIS PROTECTION:
- 7-Day Money Back Guarantee.
- Ford's 12-Month, 20,000-Kilometere Extended Service Plan.
- BCAA Inspected.
- Gov't Safety Tested.

FRESH FROM OUR LEASING DIVISION
$4149

YOU GET ALL THESE FEATURES:
- 55 M.P.G. Hwy. Rating.* 40 M.P.G. City Rating.*
- Front Wheel Drive.
- A.M. Radio.
- Lively 1600 C.C. Engine.
- Ford of Europe Quality.
- Europe's Best Selling New Car Ever.

*SOURCE: CANADA TRANSPORT APPROVED TEST METHODS.

Your mileage will vary depending on the type of driving you do, your driving habits, your car's condition and optional equipment.

384-1144
DL 5373
LOW COST BANK FINANCING 8-26

PETER POLLEN FORD

YATES AT COOK

Kurds await Iranian attack

SAQQEZ, Iran (AP) — Rebellious Kurds expect the forces of the Ayatollah Khomeini to strike at them next in Mahabad, their heavily fortified stronghold, following the government's recapture of Saqqez.

Kurdish sources said a government column of at least 65 tanks, scores of armored personnel carriers and long-range artillery was awaiting orders to advance outside the village of Solduz, about 30 kilometres south of Mahabad.

Kurdish leaders said they are ready.

"We have anti-aircraft weapons, 105-mm howitzers, 106-mm recoilless rifles, mortars and 17 tanks ready for action," said one. "And we have thousands of armed fighters, all highly trained to tackle any situation. If they use helicopters to strafe and rocket us as they did at Saqqez, they are going to find it rough. Now we have the weapons to knock them out of the sky."

However, Mahabad was reported quiet Sunday, with shops and businesses operating normally.

The city of more than 100,000 people about 80 kilometres northwest of Saqqez is the headquarters of Abdol Rahman Qassemlu, secretary of the Kurdish Democratic party which Khomeini banned a week ago, and Sheik Ezzedin Hosseni, the religious leader of the Iranian Kurds. The Kurds are Sunni Moslems, the religion of most of the Islamic world, while Khomeini and most of the Iran's Persian majority are members of the rival Shiite sect.

Khomeini has ordered the arrest of all major Kurdish leaders but so far there has been no word that any of them have been caught.

The Kurds' siege of the government garrison in Saqqez ended on its fourth day Saturday after a fleet of helicopters landed reinforcements in the town with heavy weapons which they turned on the tribesmen.

Kurdish leaders said most of their fighters escaped into the hills, but government forces were reported to have arrested about 100 tribesmen.

People

STARDOM CEMENTED, Peter Frampton waves to crowd at ceremonies honoring him with a Walk of Fame Star, in Hollywood Friday. Frampton was awarded his star not only for his contribution to the world of rock music, but also for his work with charity.

After Guinness, it's champagne!

A 21-year-old Brooklyn, New York, pre-law student, who has a penchant for riding roller coasters and throwing champagne, stepped off the Pacific National Exhibiton roller coaster Sunday night — 170 hours and 3,310 laps after he first got on. **Richard Rodriguez** was drenched with champagne as he completed the ride that shattered his previous Guinness Book of Records mark for continuous roller coaster riding of 150 hours set earlier this year in Moosick, Pa. "Right now I just want to go out and have a good time. I want to go somewhere and throw some champagne around."

25-year-old **Mark Thatcher**, son of British Prime Minister Margaret Thatcher, escaped without injuries Sunday when his car crashed and burst into flames during an auto race at Mallory Park, Leicestershire. Thatcher, an amateur racing driver, was running second in the race when another car touched his Ford while both vehicles were travelling at about 160 kilometres an hour and sent it spinning out of control.

Retired world heavyweight boxing champion **Muhammad Ali** will be invited to visit Iran during the country's boxing tournament, the *Ettelaat* newspaper reported Sunday. A spokesman for the Physical Education Organization of Iran told *Ettelaat* that the invitation would be delivered through "normal channels" after the Iranian government gives its approval, the paper said.

Former U.S. state secretary **Dean Rusk** says he does not fault **Andrew Young** for meeting with an official of the Palestine Liberation Organization despite U.S. policy banning formal contact with the group. "Every ambassador must occasionally do things on which he has no instructions from home," said Rusk, who was state secretary in the Kennedy and Johnson administrations.

And finally, When she was arrested for shoplifting groceries last month, 91-year-old **Mattie Schultz** was destitute, hungry and alone. Since then, contributions from across the United States have reached more than $25,000, and Mrs. Schultz, whose overnight jail term drew wide attention, says she now has plenty to eat but is "tired of life." The elderly widow was released two weeks ago from a hospital where she was treated for heart and stomach ailments. "I'm just tired; I'm wore completely out," said Mrs. Schultz

NEED A FRIEND? Behind all that camouflage beats the heart of a lonely full-grown male toy poodle just aching for companionship. He's a stray who was picked up last week by the SPCA and is available to a good home. You can see him — even if he can't see you too well — at the SPCA shelter on Napier Lane. (John McKay photo)

McCann arrested in Irish pot bust

DUBLIN, Ireland (AP) — James McCann, thief and penny-ante swindler deported from Vancouver in 1977, was one of four men arrested in the seizure of an estimated $2.3 million worth of marijuana Sunday night.

Detectives seized the marijuana which was hidden in a truckload of bananas and arrested four men believed involved in an Irish Republican Army smuggling operation, police reported.

McCann was arrested later in connection with the case. He had escaped from a prison in Belfast eight years ago while awaiting trial on a bombing change.

McCann left Canada voluntarily July 14, 1977. The immigration department wanted to deport him because he was in the country illegally and because he was wanted in West Germany in connection with the 1973 bombing of the British Army headquarters near Munich.

Police said 850 pounds of marijauna, the largest amount ever seized in the Irish republic, was hidden in a truck carrying a shipment of bananas bound from Ecuador to Britain.

Detectives said they believe the men were smuggling the drug to sell in Western Europe to finance the purchase of weapons for the IRA.

SUPER SUMMER SAVINGS AT SUBURBAN

1979 Mercury
ZEPHYR 4-DOOR
Put a charge in your life with this precision sized car
WAS .....7068.60 NOW 6730.00
Save 338.60
Stock No. 9-533
23 MPG CITY, 38 MPG HIWAY
FORD or BANK FINANCING
Dealer Lic. D5528
3377 DOUGLAS at SAANICH ROAD — PHONE 386-6131
Marquis .. Monarch .. Cougar .. Zephyr .. Fiesta .. Bobcat .. Capri .. Lincoln .. Ford Trucks .. Safe Buy Used Cars

New Benson & Hedges 100's Lights

Warning: Health and Welfare Canada advises that danger to health increases with amount smoked — avoid inhaling. Av. per cigarette: 12 mg "tar", 1.1 mg nicotine.

Victoria Times

ESTABLISHED IN 1884

COLIN D. McCULLOUGH, Publisher

GORDON R. BELL, Managing Editor BARBARA McLINTOCK, Editorial Page Editor

Proprietor — Victoria Times Division of F.P. Publications (Western) Ltd., 2621 Douglas Street, Victoria V8W 2N4 Telephone 382-3131

MONDAY, AUGUST 27, 1979

Too little, too late

Far be it from anyone to discourage Premier Bill Bennett in his new-found discovery of the threat of oil spills off the B.C. coast.

"I'm not prepared to have the threat to our coast, which is a particularly sensitive area and productive in recreation, fisheries and agriculture," Bennett told a news conference last week. He suggested B.C. and Canada should work with the U.S. to develop an overland route by which the Americans could bring Alaskan crude oil to the southern 48 states — presumably the Foothills company's proposal already before the Canadian and U.S. governments.

These are admirable sentiments indeed, but it seems sadly likely that they are much too little, much too late.

The question must be asked: where has Bill Bennett been all these years while the Americans have been planning oil ports along the Straits of Juan de Fuca to bring in the Alaskan crude?

The Northern Tier consortium that is viewed as having the best chance of getting the governmental nod to build port and pipeline has been working on its proposal for more than two years. It has been carrying out economic studies, environmental impact studies, tide and current studies for its plan, which would involve a superport for tankers at Port Angeles and a pipeline to the energy-starved U.S. midwest.

For months and months too, the various U.S. regulatory agencies have been considering the proposals of Northern Tier, Foothills and their competitors. They have been preparing their own environmental and economic studies in preparation for making final reports to their governments.

The B.C. government has shown few signs of interest in any of these proceedings. It has not been pointing out to the U.S. the risks to the Canadian shoreline from tanker traffic and oil ports. It has not been convening meetings to try to get negotiations under way on the Foothills plan. It has not even been pressing Ottawa to state a firm position to the U.S.

Now it will be most difficult to have any effect on the American decision-making process because its decisions are so nearly made. Most of the regulatory agencies will complete their final reports by the end of this month. A firm recommendation will go to President Jimmy Carter by Oct. 15, and the president is expected to announce his decision on a route by the end of October.

There is really no way B.C. or Canada can now influence the reports upon which Carter will make his decision. The most that could be hoped for would be that some political pressure could be exerted, but it is unlikely anything B.C. could say would match the domestic pressure placed on Carter by oil and gas shortages.

No matter how good Bennett's intentions now are, he has probably delayed so long that he is doing little more than shouting into the wind.

The whole world over

From our It's the Same the Whole World Over department:

From Winnipeg comes news that city council there is looking into the problems of loiterers, panhandlers, drunks and kids driving business away from the north side of Portage Avenue, traditionally the city's major downtown street.

The police department blames a proliferation of pinball arcades and the type of youths that congregate at them. "If you are going to have these arcades, they are going to draw a certain type of people, and we attribute a lot of these crimes to that type of people," said one police superintendent. "The arcades draw youngsters who have only a dollar to spend, and when that's gone they want more money."

The Downtown Winnipeg Association accuses the city's council of taking an ostrich-like attitude towards the social problems at the root of the decline. "There are a lot of social problems in the area north of Portage, and the city fathers have just hoped they will go away on their own," the association's vice-president said last week.

About the only defence of the area comes from the landlord of one of the biggest pinball parlors. He accuses the media of causing any problems there are because, "when you write about people loitering on Portage Avenue, then people who are interested in loitering learn where to go to loiter."

Except that Victoria has few pinball arcades, it all sounds so much like the situation at Bastion Square and Lower Yates Street that it seems the same scriptwriter must have been at work.

To date, Winnipeg council has done nothing but order a detailed report on the Portage Avenue problem. Perhaps, however, we should encourage Victoria council to exchange information with Winnipeg's. The problems sound so similar that the two cities might get some good ideas from each other.

FRED CLEVERLEY

Beginnings of a power grid

WINNIPEG — The Western Canada power grid, proposed nearly two years ago by Manitoba as a means of making better use of Canadian-produced energy, could easily boil down into a two province deal between Manitoba, which has a surplus of electrical energy, and Alberta, which, despite its oil and gas supplies, is facing an electrical energy crunch.

Although the official position of British Columbia and Saskatchewan will not be confirmed until the next western premiers' conference, the date of which has not been set, it has become pretty clear that B.C. has opted out of the western grid, and Saskatchewan is only lukewarm to the idea.

Alberta, however, has been doing some studies of its own, and is by far the most enthusiastic toward the prospect of an energy exchange that would enable it to get the electrical power it needs without heavy capital expenditures. The only complication appears to be the fact that Alberta is served by four private electrical companies, rather than a single provincial agency such as Manitoba Hydro. However, these four companies work through a provincial co-ordinating council.

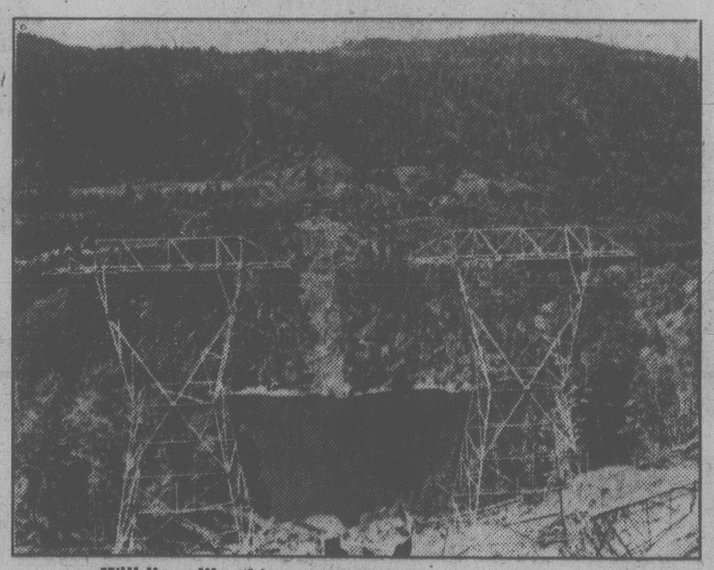

Will lines like this carry Manitoba power westward?

Long-term contracts

Alberta's electrical demands are being intensified because of the heat applied to the provincial economy by the present growth factor. Alberta, acutely aware of the value of finite sources of power, such as coal, oil and gas, could look at Manitoba's renewable electricity as a good investment project.

Ideally for Manitoba, some of Alberta's Heritage Fund money could be used to resume development on the Nelson River, and recovered through long-term power contracts spanning three decades or more.

Manitoba perceives an investment by Alberta in renewable energy as beneficial both to the producing province, and to Alberta as a consumer, since such an investment would be seen as tangible evidence that Alberta is interested in national development.

Also, from Manitoba's point of view, it would rather be tied in long-term power contracts to a Canadian customer rather than to the U.S. market. Manitoba, while complaining that its sales to the U.S. bring low prices because they are made on an interruptible basis, nevertheless likes the flexibility of such "on-again, off-again" markets that make no firm demands on its production system.

Besides, until Manitoba is able to bypass its most northerly customer, Northern States Power, and sell directly to customers in Nebraska, it is unlikely to get a good price for its electricity.

At the moment, Northern States Power has the bulk of the interconnections with Manitoba, and like all power companies, it likes being in the position of a power wholesaler, buying from Manitoba at one price and selling further south at a markup.

Manitoba has good potential summer markets in Nebraska but cannot realize their full potential until a line is in place that does not route the electricity through the Northern States Power system.

Ironically, any deal between Manitoba and Alberta would place Saskatchewan Power in precisely the same position as Northern States Power to the south. To deliver Manitoba power to Alberta without going through the Saskatchewan Power Corp. would require a separate line.

Two main differences are in the picture when Manitoba attempts to ship power west. Because Alberta is part of the western power grid, it is out of phase with Saskatchewan and with Manitoba. There are no interconnections at present.

Direct current

If Manitoba wanted to send power to Alberta, it would likely do so using a direct current line similar to that linking Winnipeg with the Nelson River plants. Direct current works independent of the phasing of the two systems.

In addition, even though Saskatchewan is lukewarm to the idea of the power grid, it is unlikely that Premier Allan Blakeney would oppose any move to interconnect Canadian power sources, even if the interconnection ran across his province.

Saskatchewan would not likely seek to make a profit from Manitoba renewable power.

Although the western grid idea may have fallen by the wayside, it is possible that Manitoba may gain a new customer in Alberta as a result of the proposal.

"... now you must finish that in 14 minutes and 27 seconds ..."

CLAUDE ADAMS

When racism meets religion

WASHINGTON — The story of Melissa Fiedler, a 14-year-old girl thrown out of a private school for holding hands with a black boy, is not likely to trigger civil rights protests, freedom marches or demonstrations around the White House.

When a federal judge in nearby Alexandria, Va., rule last week that the school was within its rights in expelling her, the press coverage was generally low key.

For one thing, the girl was white. For another, the pretext for the expulsion was a religous rather than a social one.

Yet the Fiedler case demonstrates in a small but significant way, that while racial discrimination in the U.S. is being widely eradicated, there remain a few stagnant backwaters.

Made bloodless

Recent issues like the Allan Bakke case, the controversy over "Black English" in schools and the reaction to Andy Young's demise might lead one to think that the cause of racial equality in this country has progressed to a high level of sophistication.

Race relations are being fine-tuned by the government, the courts and the major institutions. They have been bureaucratized, made bloodless.

We now talk in terms of "affirmative action" for minorities, and how far society must bend to make up for past wrongs. It is all highly philosophical.

At the political level, great strides have been made in recent years. But the Fiedler case opens up a new Pandora's Box. As her lawyer said after last Thursday's court ruling: "You can practice racism as long as you do it in the name of the Lord."

Melissa Fiedler and Rufus Bostic III, her classmate at a private Baptist school in nearby Woodbridge, were long-time friends. They were often seen holding hands while on the school bus and at school functions.

Last Christmas, the head of the school, fundamentalist preacher Aleck Lee Bledsoe, became aware of the relationship. He assumed there was a strong romantic link. The minister told her that while the 165-pupil school believed in racial harmony, interracial dating was out of the question.

He warned Melissa that if America were ever invaded by a foreign power, mixed couples would be "exterminated."

The Reverend was a man of the scriptures. As he told a later court hearing: "I have never studied the law. I have studied the Bible."

He warned Melissa that she might be expelled. Indeed, he put her under a three-day suspension. Furious, her father Raymond Fiedler contacted a civil rights group. Learning about an imminent lawsuit, Bledsoe then expelled the girl along with her 11-year-old sister Charlotte.

Meanwhile, the parents of the black boy quickly pulled him out of the school.

The Fiedlers, with the support of the American Civil Liberties Union, went to court claiming a violation of Melissa's constitutional rights. At times, the testimony evoked the emotions of a long-gone era, and it drew comparisons with the famous Scopes trial over the teaching of evolution.

Bledsoe, a short, stocky, crew-cut man who testified with a toothpick in his mouth, repeatedly quoted from the Bible. He referred to Genesis ("God created firmaments and water") to support his belief in the separation of the races.

And he told the story of Moses, who married an Ethipian woman which he said evoked the wrath of God and caused problems for the Jews.

No bylaws

At one point, Bledsoe's credibility was challenged. A witness quoted Bledsoe as having once told her that "the sex drive is greater in black men than in white men."

Lawyer Victor Glasberg also showed that interracial dating was not mentioned anywhere in the school bylaws.

Judge Oren Lewis, a 77-year-old Baptist, reportedly agonized over the case for a week before ruling against the Fiedlers on the basis of the U.S. Constitution, which enshrines the separation of church and state.

"The government," he wrote, "may not penalize nor discriminate against individuals or groups because they hold religious views abhorrent to the authorities."

Since the trial, the Fiedlers, who have been subjected to hate mail and harassing phone calls, have moved from their home. They plan to appeal all the way to the U.S. Supreme Court, if necessary. Their chances are seen as slim.

letters

Motives unclear

It is not clear what the motives are for bringing the Indochinese people to this country.

On the one hand we are told how piteous it is for them to be cast out to sea on leaky, unsanitary or otherwise life-endangering vessels, and that the humane, civilized thing to do is to make them welcome in Canada. On the other hand we read that they are taking "very dusty and dirty jobs" that Canadians will not take, getting paid "from the minimum wage to $5 an hour." Would we welcome them if they, like Canadians, had the sense not to take such jobs?

Again, we read both that the mayor of Ottawa is willing to accept several thousand Indochinese and that Ottawa is suffering a real estate slump because of the many unoccupied houses.

Is it being cynical to suspect that the enterprising mayor is trying to create a demand for real estate in her town? Would she be as eager to recommend that the mill rate be raised so as to give the Indochinese some money to settle where they pleased? — Joe Percival, 6110 Seabroom Road, Sooke.

Important job

Regarding Immigration Minister Ron Atkey's thanks bubbling over in the *Victoria Times*, July 26:

Apparently Toronto reporters covering the refugee crisis in the Far East were impressed with the (as they state) harassed immigration officers, working overtime to process refugee families for the trip to Canada. They asked one of them what they, the reporters, could do for the nine Canadians. A 22-year-old replied that some Canadian beer would be neat. When told of the request, Immigration Minister Ron Atkey followed up with 24 cases of Canadian beer as his personal token of thanks to the immigration officers. I do not question the personal token of the beer. But, it's to be hoped, if a follow-up of the beer request becomes a perpetual token, we as taxpayers do not once again pick up the tab on continued government spending.

These men are supposed to be doing a very important job. The future of our country depends very much (I for one am very concerned) as to what type of people these immigration officers observe before they pass them through to come to Canada. — L. M. James, 50 Menzies Street.

Inner harbor blues

I still have this nagging thought at the back of my mind over whether Victoria citizens really agree that the Inner Harbour is the right location for a convention centre.

Certainly there are a number of excellent alternative locations for such a facility in the City without the intrinsic objections and difficulties associated with the Inner Harbour location. On the other hand, there certainly are a number of excellent alternative uses for such a splendid location. Many people I have talked to — for obvious lack of imagination — love the place the way it is now; others are at least adamant in not wishing to see anything built up above the level of Wharf Street.

I must mention in all fairness that, as a citizen and taxpayer of Victoria, I hold a very different view for the best use of our Inner Harbor waterfront. This would not involve such a massive outlay of tax monies for capital costs and deficit coverage as is necessary with the present plans. Yet, the use I envision would provide for employment through construction and maintenance, although it would take away the profit collectable by private operators, generated by users and taxpayers. It would provide for steady revenue for the public purse, returning the capital investment in time, while retaining the delightful openess of our waterfront as it can be enjoyed right now by everybody walking and driving along Wharf Street.

After having lost the public accessability to the Inner Harbor at the ferry landings along Belleville Street, one must consider the remaining openess on Wharf Street so much more important and in urgent need of preservation.

To my knowledge, there has never been employed in Victoria a systematic process of programming and planning for the Inner Harbour involving fair and ample citizens' participation. There were studies and proposals, many privately sponsored and advanced, some publicly aired, some never heard of, including the Acre Report and the Erikson Report, both commissioned by the city council of the day. Their scope was often limited.

It is my opinion that the matter needs a very thorough re-examination right now, outside of any political expediency. There is still time for this, before an irreversible mistake is made to the detriment of Victoria as city and as capital of British Columbia.—Ebs Schulenburg, 121 Government Street.

Bad tactics

If the Victoria Police Board is indeed serious about preventing Ald. Robin Blencoe's notions of community policing from infiltrating the police department, they are certainly going about it in the wrong way. In refusing to endorse his request to ride in a squad car for a shift, they, and our police administration, have been made to look foolish, while Blencoe has emerged as a defender of the public interest.

If the board was smart, it would give the man permission to ride in a squad car. This would get him off the board's back, while at the same time depriving him, and his left-wing friends, of publicity which continually characterizes them as "friends of the people." — David Reilley, Victoria.

Kid hustlers of Harlem into big dough — and death

By TIMERI MURARI
Manchester Guardian

NEW YORK — The young black businessman, wearing a gold lame "bomber" jacket and Gucci jeans, strolls casually, hands deep in his pockets, west on 143rd Street up from Lennox Avenue. A two-year-old Chevvy with New Jersey number plates, which has been cruising the street, slows down as it approaches him. He stops as it stops, and two women in their thirties climb out and approach him.

For a minute or two they talk, and then after cautiously looking around to see if anyone has been watching them, the three stroll together along 143rd Street for half a block. They stop at a stoop leading up to an apartment.

Sitting on the steps are three of gold bomber jacket's business partners. The four of them surround the two women, and their hands can be seen to move quickly in exchange. A moment later, the group breaks up and the two women return to their Chevvy and drive away, presumably back to the safety of New Jersey. Gold bomber jacket starts back east on 143rd and his partners return to lounging on the steps.

Gold bomber jacket isn't more than 14 years old, nor are any of his partners. He is a slim, handsome boy who walks with a swagger. On any given day of the year, he makes between $500 and $1,000. He is a Quarter Kid, part of a relatively new sub-culture that has hit these streets of Harlem. Gold bomber's job is to push, in street rap, quarters (less than one eighth of an ounce) of heroin.

"There is more money passing from hand to hand on these streets in Harlem," Detective Sergeant Vernon Geberth tells me, "than in a day's trading on the New York Stock Exchange. This is the pure stuff, not any Colombian garbage, that comes from the golden triangle."

Harlem at night is the constant ebb and flow of people, bright neon signs above bar doors, music from a dozen different doorways drifting across the streets in a jangle of sounds, crowded fast food joints, Cadillacs and Lincolns and Mercedes Benzs and groups of youths and adults at street corners. A white face here is a rare sight, and if one does suddenly materialize out of a car, like the blonde with her little boy in tow, it is to make a connection.

"Just look at that," Detective Andy Lugo, Geberth's partner in the unmarked police car we're cruising in says. "She's making her connection with her kid looking on. What kind of impression is he going to get of life? He is also there as her protection. The pushers and addicts won't touch her with that kid around."

Nearly every street corner, and a few of the bars like the Yard Bird, the Third Planet, Dunbars, and Digs, from 147th Street between Lennox and Frederick Douglas Boulevard down to 125th Street, has tight-knit groups of men and women hanging out. This part of New York is the narcotics capital of the United States, and its streets are paved with gold. And death.

"The major reason why kids are now used for selling and pushing narcotics," Geberth says, "is that adult established drug dealers realize that if they are caught possessing drugs they can get 15 years to life. Juveniles get put on probation. Listen. I've arrested 11-and 12-year-old kids who are making more money than I am."

The Quarter Kids are well organized. At the top of their hierarchy is the captain. He gets the assignment of narcotics from the dealers, handles the money and supervises the street and "factory" operations. The holders, boys and girls, hold either the entire consignment of drugs or enough to supply a limited number of customers. They work alone or in pairs and remain on the side streets in order to escape arrest or detection.

Every side street in the 20 odd blocks we cruise has groups of kids, girls and boys, sitting on the stoops or gathered in the doorways of apartments, both derelict as well as inhabited. Each stoop, each doorway is a "territory" and to muscle in on any of these little patches of sidewalk means violence. A few months ago more than a dozen drug "hits" (a bullet in the back of the head) occured on these streets and due to the local public outcry the cops cracked down. The kids, though wary of the two plainclothes detectives, continue to do their business. They are totally indifferent to police cruisers because they know that with the ordinary high crime rate the uniformed police do not have the time to check on their activities.

"Look . . . look," Geberth says and points to two men approaching each other in the middle of the street in front of our car. The men appear to shake hands, awkwardly, and they move apart. "There was a deal there. I can't jump out and bust either of them. When I get to court, I'm gonna get asked for exact and minute details of the package. I mean a description, a photograph of the exchange and how long I'd been on surveillance. I can't even go and bust any of those kids that I know have possession. I gotta get a warrant. Without it I'm violating his civil rights." He sounds disgusted and hits the accelerator. "I've sat for months in crummy little rooms with a telescopic lens on my camera photographing the deals. At the end of all that I get a few arrests."

Geberth recalls arresting a 15-year-old girl after one of his long stints of surveillance.

She had had no previous convictions and Geberth confronted her mother with the girl. The mother was shaken to hear that her daughter had been "holding" narcotics. She told Geberth that because of the drug problem, she had moved her family out of the neighborhood. The daughter said that she'd returned to the street in order to make money to help out in the household. She was working for an 18-year-old girl Quarter Kid who owned a brand new Cadillac.

"So what do you tell these kids," Detective Lugo says. He is a handsome, youthful looking man who was born and raised in Spanish Harlem. "Go out and get a job? Go to school? They're gonna laugh at you. The only jobs they can get pay maybe a hundred a week, okay 150 a week. They're makin' that in an hour."

Lugo makes this point not in despair but in sadness. He knows the frightening statistics. Two weeks ago, the federal government released the latest unemployment figures. For whites it ran between 7 and 10 per cent; for black youths it ran to 38 per cent. This is a depression, and depressing figure. Black youths only have two alternatives open to them in this land of dreams: abysmal poverty or untold criminal riches. A sociologist, a few days ago, revealed that in his studies of black youths in the ghettoes that they saw education as a dead-end.

For the quarter Kids, with their Cadillacs and silk threads and beautiful foxes (women), the heroes are not Superman or John Travolta, but instead men like Nicky Barnes. Barnes, dubbed the "Untouchable" because he'd escaped many attempts by the police to jail him, was one of the major drug dealers in Harlem. He is a smoothly dressed man with a chubby innocent face. Last year, after years of effort, the police finally nailed him. He was jailed for life. "So you jail a Nicky Barnes, and there are 50 guys out there waiting to take his place," Geberth says. "Those kids' American dream is to be like him."

As we cruise Harlem, Geberth tells the story of Cisco. He was a 19-year-old whose red Cadillac, with a white top, was driven by a beautiful woman chauffeur wearing a mink coat. Cisco had been born and raised on West 116th Street and 8th Avenue. He made that street his territory and sold, through his Quarter Kids, $70,000 worth of narcotics a day. The police could only arrest him on minor charges.

One day they found him in an apartment in the Bronx — shot through the head. He was 21 when he died. " They laugh at you when you arrest them," Lugo says, "and tell you, you're wastin' their time. Some even say we should be doin' what they do. And I tell 'em 'You're makin' more money than I ever will, but I'm gonna live a lot, lot longer.'."

Clumsy Soviets fumbling world away

KISSINGER . . . sound advice

BRZEZINSKI . . . not being heeded

By CLAYTON FRITCHEY
Newsday

Russia's conquest of the world, long forecast by critics of SALT II and the ardent promoters of increased U.S. military spending, has again been postponed.

This has happened so often in recent years that some Americans are beginning to wonder whether Soviet global hegemony is the inevitable shape of things to come.

A few more Soviet fiascos, like the current one in Afghanistan, and Americans might see the Soviets as they are, or as they were realistically described by Hal Sonnenfeldt, former state department counsellor under former secretary of state Henry A. Kissinger. "The Russians," Sonnenfeldt said, "are simply lousy imperialists."

Kissinger himself used to express much the same skepticism. In the good old days when, as presidential security adviser as well as secretary of state, he challenged the critics of detente and SALT I, Kissinger warned against seeing the Soviets as "ten feet tall." Although it was sound advice, it did not make an indelible impression on Kissinger's successor, Zbigniew Brzezinski, as national security adviser, who still seems to see the men in the Kremlin as at least pushing 9 feet, 11 inches.

The Soviets, however, have let Brzezinski down. Earlier this year, Brzezinski envisaged a new menace which he grandly called the "arc of crisis," meaning a Soviet take-over in an arc-like area running roughly from Afghanistan to Yemen to the Persian Gulf and the Horn of Africa. But after the Soviet's clumsy self-defeating efforts in that region, Brzezinski's arc looks as fanciful as Noah's.

In Afghanistan, the Soviets have ended up with a Vietnam of their own: The more they pour in, the more they lose. The Moscow-backed government appears to be on its last leg. Anti-Communist rebel forces occupy 23 of the country's 28 provinces. The Russians have lost a costly gamble.

Their hopes have also been dashed for a Soviet-dominated Somalea-Ethiopia-South Yemen coalition, straddling the Red Sea near the African horn. The Soviets were so entrenched in Somalia that they risked giving military assistance to Ethiopia in its war against neighboring Somalia. The upshot was the ejection of Soviet forces from Somalia, along with the loss of the strategic naval base at Berbera.

Meanwhile, Moscow finds itself bogged down in Ethiopia's endless civil strife. So far — all loss, no gain. Many would bet that Ethiopia ultimately will be back in the Western camp.

Only a few months ago the United States was sending arms to North Yemen on the assumption that it was about to be overrun by Marxist South Yemen. Before the arms arrived, however, a cease-fire was declared and negotiations had begun on uniting the two countries. Hence that threat has been at least temporarily neutralized.

In summing up the Soviet Blunders, Mansour Khaled, the foreign minister of Sudan, another country bordering on the Red Sea, says: "The Russians are masters of miscalculation."

The Soviet habit of interfering in the internal affairs of its proteges is also rapidly reducing its influence in nearby Syria and Iraq, culminating in the execution of Iraqi Communist leaders and the recent expulsion of Communist cabinet members.

The recent state visit to Washington of Ahmed Seke Toure, president of Guinea, was a reminder of how the Soviet Union has also lost ground not only in his country, but in other West African nations, such as Nigeria, Ghana and Algeria, where the Soviets once thought they were on their way. Even Angola more and more plays ball with the United States.

How could the Soviets so consistently alarm and alienate the whole world? Harrison Salisbury traces it to what he calls *grubost*, a Russian word which, he says, means "gross, coarse, rude, boorish, crude, ill-mannered, callous, barbarous, blunt, and churlish." There is simply no other way, he adds, of characterizing the conduct of Soviet foreign policy from, say, 1944 onward.

Apocalypse Forever

russell baker

NEW YORK — It was 1938 when I first heard that Francis Ford Coppola had begun working on "Apocalypse Now." I was playing pinochle with several other boys on the steps of Lithuanian Hall on West Lombard Street in southwest Baltimore when Milton Sommers came running up with the news.

"Francis Ford Coppola has begun work on 'Apocalypse Now,' " cried Milton. We were all stunned, not only because of the incredible scope of the conception, but also because Francis Ford Coppola hadn't been born yet.

"A film of this grandeur isn't possible in a single lifetime," Malcolm Holt pointed out. "Coppola's only chance of pulling it off is to get a head start."

★ ★ ★

High school came, World War II, college, Harry Truman, the H-bomb, but "Apocalypse Now" never faded from the forefront of the world's attention. Bill Manchester recalled huddling in South Pacific foxholes as a Marine, while jeering Japanese snipers tried to enrage him into poking his head above ground by crying, "To hell with 'Apocalypse Now'!"

In his famous farewell address to the nation, President Eisenhower caused international controversy by urging Francis Ford Coppola to sign Clark Gable for the leading role.

Awed but not crushed by the daring of his stupendous concept, Francis Ford Coppola cashed in his life insurance and pawned his watch. On seven separate occasions his life was in ruins. He bought an entire jungle in Indonesia, and when it was uncrated in Hollywood, that, too, was in ruins.

Disaster piled on catastrophe. First, Clark Gable died, then Leslie Howard's airplane was shot down by Nazi fighters, or vice versa. Sound revolutionized the movie industry, so that only Al Jolson could draw at the box-office, but Jolson died before Coppola could sign him.

This did not stop Francis Ford Coppola. For the most magnificent cinematic experience ever created, he resolved to cast Marlon Brando, the most magnetic personality that had ever trod the boards, lit up the silver screen or harangued the Motion Picture Academy for its failure to award an Oscar to the American Indian.

Brando was difficult. He insisted on shaving his skull, then he insisted on shaving Coppola's skull. With the budget running hundreds of millions of dollars in the red, Francis Ford Coppola pawned his hair clippings and raised enough money to make a down payment on Thailand, which had the nicest jungle anywhere in the free-enterprise system.

★ ★ ★

An authentic jungle was necessary to satisfy Brando's insistence on realism, but — catastrophe again! — Thailand refused to sell. The owner objected that movie crews would attract Teamsters' union bagmen, who would run down the neighborhood.

Being a genius, Francis Ford Coppola did not despair. There was more than one way to get a jungle. One night while watching "Mr. Crockett's Victory Garden" on television, his astonishing imagination leapt to the solution. He would grow his own jungle from seed.

This created tensions with Mrs. Coppola, who was extremely good with perennials shipped from the nursery, but had never had much luck starting plants from seed. Brando was outspoken in his criticisms of Mrs. Coppola's jungle. She resented Brando's saying that her vines weren't fit to swing an ape-man from one tree to another, and she resented Brando's insistence that she shave her skull.

★ ★ ★

This simmering dispute, which threatened the creation of the most astonishing cinematic experience conceivable by the mind of man, was ended in the nick of time by a typhoon. Francis Ford Coppola had rented the typhoon in the South China Sea, and it was so angry about having to work on a weekend that it chewed up all of Mrs. Coppola's jungle and spit it into the movie lot next door.

For good measure, it also blew all the hair off Mrs. Coppola's head, which even she had to admit was a pretty good joke.

This soothed the brilliant but moody Brando, and Francis Ford Coppola was ready to start once more to fulfil the vision to which his entire existence had been dedicated.

And so, "Apocalypse Now" is finally here. It is incredible. It is breathtaking and awe-inspiring. Sensitive, moving and inspired, it is beautiful, brilliant, acute, brooding, magnificent, spectacular and stupendous, but also wise, witty, a monument to human dignity, an eternal testament to man's inhumanity to man. I look forward to seeing it some day.

New York Times

LOWEST PRICE QUALITY WINDOWS
IN BRITISH COLUMBIA
or WE WILL REFUND THE DIFFERENCE IN CASH

ATTENTION: WINDOW OWNERS

THE FINEST QUALITY

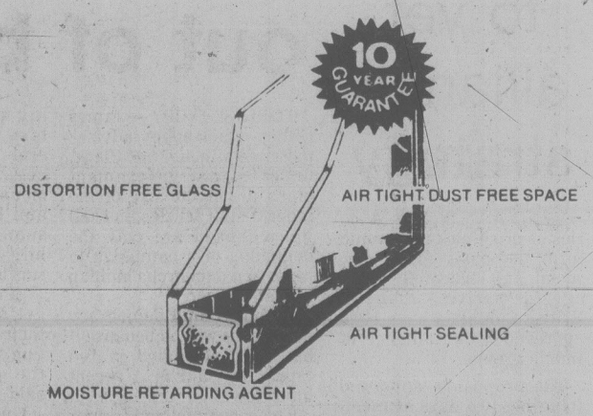

Good news for home owners planning to save more on rising heating costs. **Triple Track,** the most advanced design in thermal window technology is now available complete with sliding storms and screens. ACT NOW AND SAVE.

- Distortion free glass
- Hermetically sealed thermopanes
- Energard insulating inside & outside storms
- Baked enamel finish in 16 different colours to choose from.

B.C. HYDRO LOANS

ENERHEAT

WE OFFER MORE FOR YOUR MONEY

Call Enerheat your B.C. Hydro approved applicator for a free estimate without obligation.

382-1224

WINDOWS • INSULATION • GUTTERS • PAINTING

Dieppe raiders grumble about their pensions

PORT HOPE, Ont. (CP) — Survivors of the Dieppe raid, one of the bloodiest battles ever fought by Canadian soldiers, have questioned why they went through hell only to receive a government pittance in their time of need.

During a week-long reunion which ended Sunday, about 200 Dieppe veterans of the 800 still living urged the federal government to increase compensation for their experiences in prisoner-of-war camps in order to guarantee pensions for their widows.

The survivors questioned the value of the raid in which 4,963 Canadian soldiers stormed the beaches of the French coastal town Aug. 19, 1942, and were met by 50,000 German troops.

Since the statute of limitations on classified communications concerning Dieppe was lifted in 1972, a growing number of detractors have said the Dieppe raid was the greatest and most deliberate blunder in military history.

Alphonse Poirier was a private during the raid, where 3,369 soldiers were killed, wounded or captured after a seven-hour battle.

"Dieppe was a disaster," he said in an interview. "We owe it to our children. We owe it to them to finally tell the truth. Be honest."

Poirier said: "We were sitting ducks on an open beach that we had to cross. It was mined and had electified barbed wire right up to the promenade at the top.

"Can you believe it? That was suicide. It was enough just to survive."

He was wounded by shrapnel and ended up in a prisoner-of-war camp for 32 months. He lost about 40 pounds and suffered diabetes but survived.

At present, Dieppe veterans have pensions set on a sliding scale of between 10 and 20 per cent of disability pensions provided to war casualities. The percentage of the disability pension is calculated on length of incarceration. For example, for 32 months spent as a prisoner of war, a Dieppe veteran can expect 20 per cent, or about $175 a month of a possible $850.

Widows of prisoners of war are not entitled to pensions unless their husbands are getting the equivalent of 48 per cent of the maximum disability pension. The Dieppe survivors taken prisoner can get only a maximum of 20 per cent so their widows are not eligible.

Dieppe survivors received no compensation for time spent as prisoners of war until Bill C-92 was passed in 1976, setting the sliding scale of up to 20 per cent of the federal maximum.

Bill Kempling, Progressive Conservative MP for Burlington, Ont., told a banquet during the reunion he wasn't sure the government could place a scale of values on the contribution of Canadian soldiers at Dieppe.

Georges Giguere of Chambly, Que., president of the Dieppe Veterans and Prisoner of War Association, feels the same way.

"We want the Canadian government to put dollars and cents behind the kind words they have said about us."

AirCan bows to French ruling

MONTREAL (CP) — Air Canada will let French-speaking crews on its planes use French for air communications in Quebec once bilingual air traffic control is permitted by the federal government, says Capt. Charles Simpson, vice-president of flight operations.

French air communications will be allowed "if it is the law of the land and there is an all-French crew aboard," Simpson said.

The government decided last week to accept a report urging the phase-in of bilingual air communications at all Quebec airports. Until now French could be used only at smaller airports and only under visual flight rules.

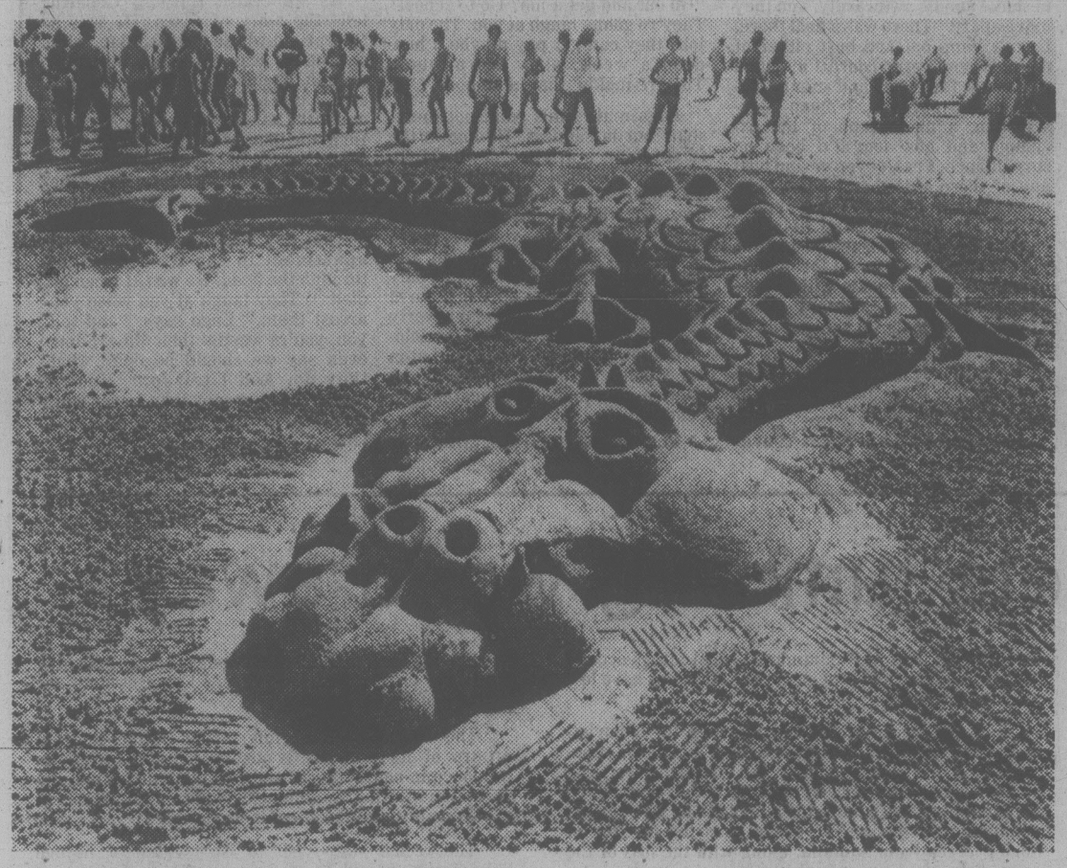

About 40,000 were on hand Sunday to witness prize-winning Scots "monster"

Elusive monster Nessie found pulling a sandy at White Rock

WHITE ROCK (CP) — The Loch Ness monster appeared on the beaches of this ocean community south of Vancouver Sunday and won a White Rock couple $2,000.

Ian and Laurie Baxter built the monster out of sand.

Their imaginative conception of the legendary creature was one of 200 entries in the first Canadian Open Sand Castle Competition, originally planned as a promotional gimmick for the depressed beach area.

Instead, it turned into an embarrassment of riches for organizers and local merchants as about 40,000 people flocked to the beach.

"Next year we'll have a world wide competition," said an ecstatic Gwen Trory, chief competition judge.

The contestants labored for five hours moving mountains of sand, many finishing just before the tide and the judges pressed in.

The Baxters won two $1,000 prizes for their conception of the Loch Ness monster — one for best sculpting and another for best over-all sand masterpiece.

"We can't believe it," said Ian. "We're so surprised."

Other entries included models of the Caerphilly Castle in Wales, Mexican temples, a sphinx and a model of White Rock and the surrounding area.

Bands to vet alliance strategy

VANCOUVER (CP) - A series of principles that would form the basis for a new social and economic strategy for native Indians in British Columbia have been approved by an alliance of Indian groups.

The proposals, endorsed following two days of meetings, will be put before all Indian bands in the province for their reaction.

Included in the proposals are a request for complete Indian control over the Department of Indian Affairs economic development budget, said Andrew Charles, co-ordinator for the alliance.

He said the group wants an independent consultant, not the federal department of Indian affairs, to monitor the use of such funds.

The department currently allocates about $4 million a year to B.C. Indians.

The group also is seeking construction of a resources centre, likely in the Vancouver area, to collect and release information to Indians on economic matters.

Charles said a six-member task force, appointed following the meetings, will meet Nov. 15 to decide further action.

The alliance is made up of representatives from the Union of B.C. Indian Chiefs, the Native Brotherhood of B.C. and the Homalco, Klahoose, Musqueam, Nanaimo, Sechelt, Sliammon, Squamish and Westbank Indian bands.

Gillies wants gov't out of boardrooms

TORONTO (CP) — James Gillies, chief policy adviser to Prime Minister Joe Clark, believes that government plans to cut the size of the federal civil service and sell Petro-Canada are only the beginning of a campaign to reverse a dangerous buildup of state power.

"I think that if democracy perishes it will be because it has been strangled in red tape," he said in a recent interview.

The economist and former dean of administrative studies at York University in Toronto said he believes there is a reaction to "40 years of government intervention."

"All of a sudden, the government has become so large that people no longer have confidence in it. The system is out of whack.

"People are beginning to feel there has to be a reversal. Governments have grown so large people see them more as a problem than as a solution."

He said ways to fight the trend to more government intervention include repealing unnecessary federal laws, putting redundant federal agencies out of business, clamping tight controls on unemployment insurance and letting volunteers assume a greater responsibility for providing social services.

"People think they aren't getting good services for their dollar and they're getting too much service from the government," Gillies said. "They want less."

Unemployment insurance regulations must make the distinction between licence and liberty, he said. If someone wants to spend the summer doing nothing, he should not be allowed to do it on unemployment insurance.

Gillies said he has also considered relating unemployment benefits to regions so that, for example, it would be tough to qualify in Alberta, but easier in Cape Breton where jobs are scarce.

The federal government should withdraw from some social services because "it's hard to believe that the most effective system of delivering a lot of these services is the federal government."

"It's removed from people; it's complex," he said.

FREE REMOVAL
Scrap cars, scrap metals, damaged and unwanted boats and motors.
Victoria Recycling Co.
2525 Bridge St. (at Bay)
388-6275 — Pager 877 or 384-6422

$500 GRANT
HOMES BUILT PRIOR TO 1961

As of April 20, 1979, the federal government has increased the Canadian Home Insulation Program (CHIP) grant to $500 on all homes built prior to 1961. If you qualify, why wait? You now have $500 towards your bill for re-insulating your home. Our estimators now have the full particulars and will help you with your grant forms. They have the knowledge to assure the maximum grant to you.

Phone for an in-the-home estimate without obligation

6-30

Weathergard Shop 388-4423

FRONTIER
MANUFACTURING LTD. ANNOUNCES
STOP MOTORS LTD. (VICTORIA) AND TOPS RV CENTRE (DUNCAN) ARE NOW EXCLUSIVE DEALERS FOR THE LOWER VANCOUVER ISLAND

Frontier is the fastest growing R.V. name in Western Canada, with a reputation among Canadian recreation vehicle enthusiasts. Their basic philosophy: VALUE — No gimmicks, no come-ons, just honest-to-goodness value. Prices have been slashed on $500,000.00 worth of inventory. You can save hundreds of dollars on any R.V. in stock at both locations 'til Sept. 10th, '79.

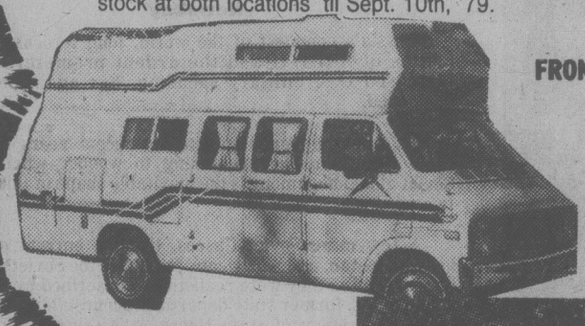

FRONTIER VAN CONVERSIONS
Available on Ford, GM or Chev chassis, with walk-in toilet compartment and optional shower compartment. Sleeps four adults, with double bed over the chassis seats.

MINI MOTORIZED HOMES
by Frontier. Available on Ford, Dodge, GM or Chev chassis with fully self-contained separate shower compartment, large living and dining room areas. Sleeps up to six adults.

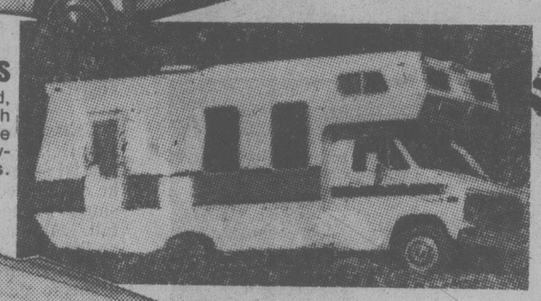

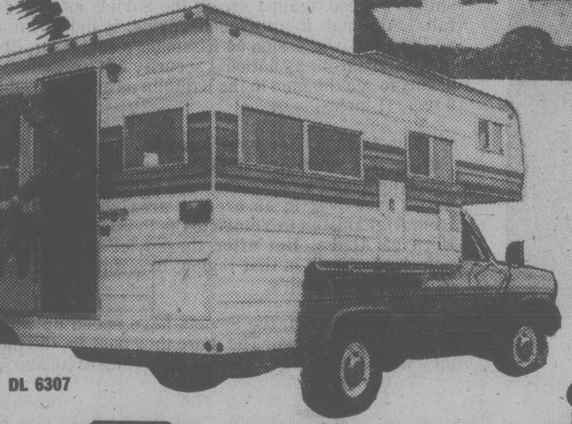

TRUCK CAMPERS BY FRONTIER
Frontier offers ten camper models to complement any make or size of truck. The new compact 8-ft. model features a walk-in toilet compartment, the all new 9-ft. has a fibreglass shower compartment. Check out a Frontier Camper . . . the most for your dollar.

WE INVITE YOU TO COME IN AND VIEW THESE QUALITY BUILT RECREATIONAL VEHICLES TODAY.

DL 6307

STOP MOTORS LTD.
2524 DOUGLAS ST.
383-3635 383-8931
HOURS: MON. TO FRI. 9 a.m.-9 p.m., SAT. 9 a.m.-5 p.m.

TOPS RV CENTRE
DL.5042
Trans-Canada Highway North of Duncan
748-3181
8-25

Colt 45 puts the empty bottles in their place.

Dividers make it easier to bring back the empties.

Colt 45. Great tasting B.C. beer.

Patronage PCs' hope in Quebec

MONTREAL (CP) — Patronage is part of the Progressive Conservative strategy to increase its meagre share of the vote in Quebec, says Roch LaSalle, federal minister of supply and services.

Loyal party backers in Quebec "can look forward to being on the receiving end of government work and service contracts," LaSalle revealed in a recent interview with the *Montreal Star*.

Supply and services ranks high among government departments with money to distribute, and LaSalle said part of his mandate will be to "reward our friends."

"It's the one job I really wanted from the prime minister, and I got it," said LaSalle, the only French-speaking member the Conservatives elected in Quebec last May 22.

"Patronage is a fact of political life at all levels. Obviously it was a tool that was used by the Liberals during their tenure in office, and I don't intend to pass up our opportunity.

"As you know, we haven't done very well in attracting francophone voters, so this way we will at least be able to make some inroads with them," he explained.

Heward Grafftey, minister of state for social programs and the only other Conservative elected in Quebec, said one should "never underestimate the power of patronage.

"Used correctly, in conjunction with good, effective government, it would help us out in Quebec more than you might expect," Grafftey said.

LaSalle said a list of Quebec Conservative lawyers, engineers, consultants, contractors, architects and accountants has begun circulating in his department, as well as in the offices of Prime Minister Clark and other members of cabinet.

He said they will even get preferential treatment on projects that must go to tender.

"Let's say we know there is some sort of project requiring bids. While I obviously cannot select the winning bid, I can bring the contract bid to the attention of my friends so they won't miss out making that bid.

"After that, it's strictly up to them. If they offer the low bid, they get the contract."

LaSalle denied his party has a "hit list" for people appointed to government jobs by the Liberals.

"Nevertheless, when the term of the Liberal appointee is up, we will replace them with friends of our party," he said. "That is the political way in Canada."

In some cases, the boot may come early in plum posts held by Liberal appointees such as Air Canada chairman Bryce Mackasey, a former Liberal minister named to a seven-year term by order-in-council.

"Let's make it clear," LaSalle said. "Mackasey's got to go. His appointment is an out-and-out misuse of the power process by the Liberals."

Andre Payette, Clark's senior communications adviser, says "you can be assured we will find a way to extricate him from that position by rescinding the order-in-council."

A government directive also says every cabinet minister's staff must include at least one senior French-speaking adviser, and a "talent bank" has been set up to that end.

No similar employment list has been drawn up for English-speaking Quebec Tories, but Payette calls this a "non-issue."

"The priority for us is to establish a base of support for the francophones," he said. "Anglophones are represented very well by all the MPs from outside Quebec."

Experts mother tanked sunfish

VANCOUVER (CP) — Aquarium officials are crossing their fingers that they can keep alive an ocean sunfish, only one of two known to be alive in captivity.

Aquarium guide Umeeda Umedlay said the fish is found in every ocean in the world, but it's "unusual to find one, especially alive."

The ocean sunfish, or Mola Mola, is a baby ballon less than a metre wide and about half a metre long. It was caught last week off the west coast of Vancouver Island.

"The only other one living in captivity is in Japan," said Umedlay. "They feed it shrimp.

"It normally eats jellyfish, but they are hard to find. We're trying shrimp here, too."

Fisherman Bob Bowker caught the ocean sunfish while salmon fishing and kept it alive in a water-filled box.

Umedlay said the fish swims occasionally, but spends most of its time sitting in its tank.

She said the Mola Mola is a bizarrely thin fish which "looks like someone built it and forgot the tail."

"Everyone who goes past it says it is the strangest fish they have ever seen. It has big blue eyes and this body, it is very, very unusual."

Should the fish survive, aquarium officials face another problem because the species can grow to a huge size. One ocean sunfish was reported to have collided with a steam ship off the Australian coast and was estimated to weigh 2,000 kilograms.

AUTO INSURANCE
DISCOUNTS UP TO
40%
CUMBERBIRCH
INSURANCE AGENCIES LTD.
1314 Quadra St. 388-4221

WHAT DO YOU WANT TO DO WITH THE REST OF YOUR LIFE?

ICS will help prepare you at home in your spare time for one of these top paying careers.

- ☐ Accounting
- ☐ Auto Mechanics
- ☐ Aircraft Mechanics
- ☐ Business Management
- ☐ Air Cond. & Refrig.
- ☐ TV Servicing
- ☐ Electronics
- ☐ Electrician
- ☐ Interior Decorating
- ☐ Motel/Rest. Management
- ☐ Drafting
- ☐ Secretarial
- ☐ Diesel Mechanics
- ☐ Engineering Technician

also

- ☐ Conversational French
- ☐ Adult High School

FREE OFFER!

Send this coupon for free career booklet plus free demo lesson. No obligation.

ICS

ICS Canadian Ltd.,
7475 Sherbrooke St. West,
Montreal, P.Q. H4B 1S4
482-6951

Name _____ Age _____
Address _____ Apt. _____
City _____ Prov. _____
Postal Code _____ Phone _____
VT 100

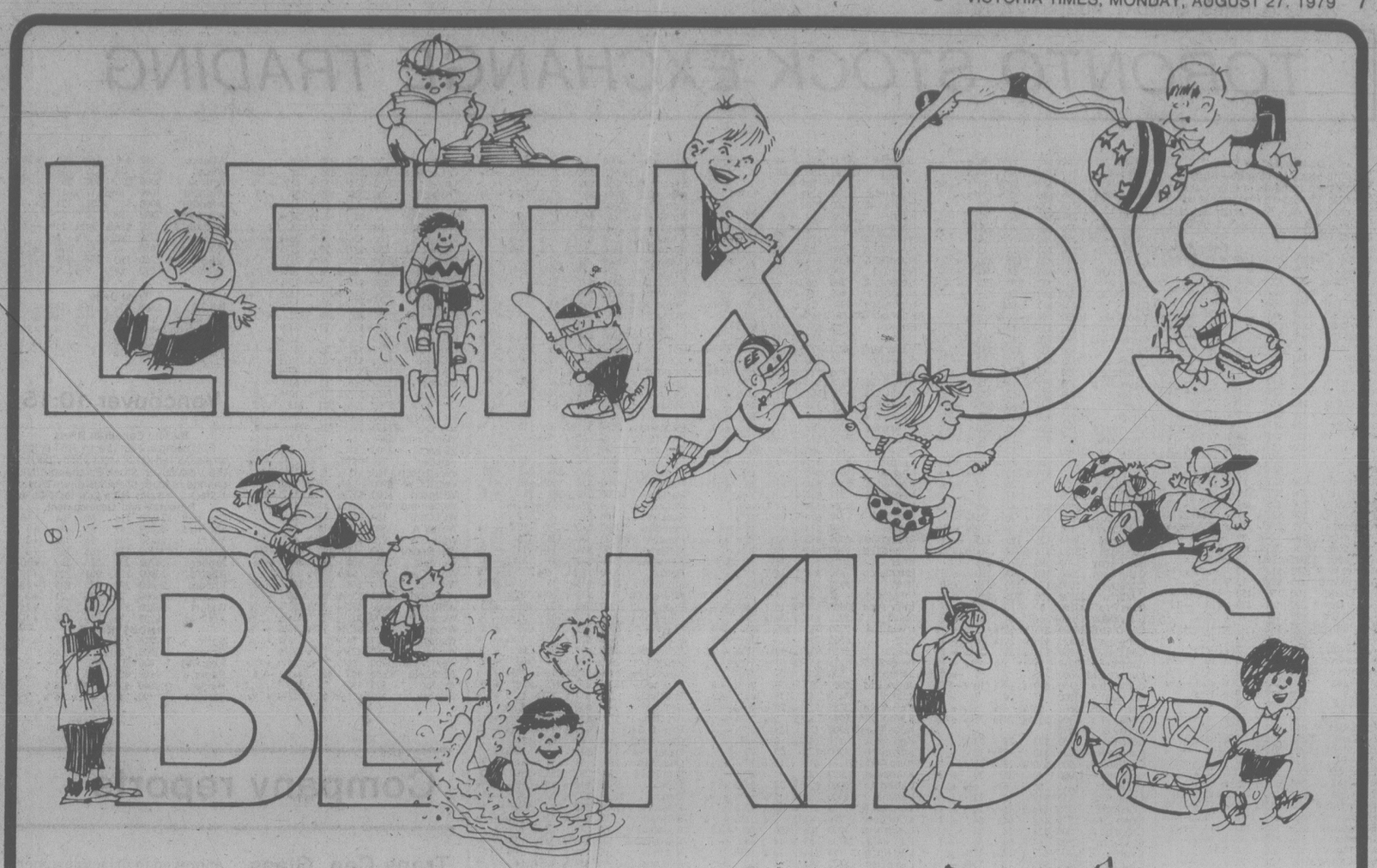

KIDS ARE SPECIAL AT MR. WOODWARD'S STORE!

From August 27 to September 1, Kids will be invited to visit the Mayfair Shopping Centre to have a last fling at summer fun. We have designed a make-believe world of dress-up trunks, story hours, children's cartoons, a cardbord playground and a host of other fun-filled activities — all planned to delight children.

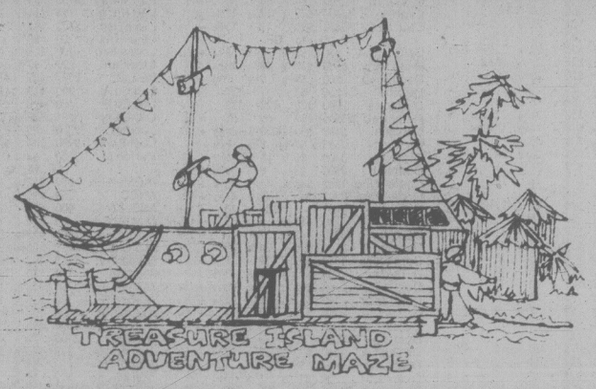

ADVENTURE MAZE

Come inside our Treasure Ship and see the sights within. Animals, Birds and even a Pirate or Two. Escape to an island complete with Flowers and Grass Huts.

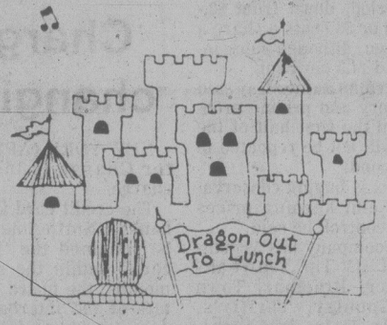

STORY BOOK CORNER

A member of Woodward's Teen Council will read and act out stories to pre-schoolers. Stories read will be from books available at Woodward's Bookstore. Also a Simon Says game will be featured twice daily for pre-schoolers.

LEMONADE STAND

Enjoy a refreshing drink of Country Time Lemonade, only 10¢!!!

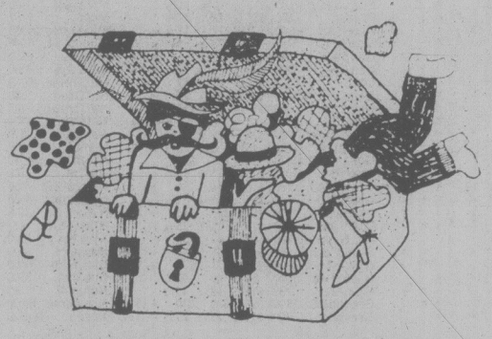

DRESS-UP TRUNK

Ever wanted to be a movie star??? Come in and see yourself on closed circuit TV or have your photo taken courtesy of Polaroid.

MOVIE THEATRE

See a Children's Film Festival of Cartoons, Comedy and Classics, all planned to delight children.

JOIN IN THE FUN ALL WEEK LONG!!!

- Meet "Harley", the talking motorcycle from the Victoria City Police.
- See an exciting Fire Safety Display by the Victoria Fire Dept.
- The SPCA will be on hand to advise children on the caring of pets.
- See an exciting Science Display by the Physics Dept. of UVic.
- See the latest in Back-to-School Fashions brought to you by Woodward's Teen Council, Wednesday, Thursday, Friday and Saturday.
- Join in the fun of the many contests and win lots of prizes. All prizes are donated on behalf of the Mayfair Merchants.
- Kids! Have your bicycles safety checked. The Capital Region Safety Council and Bicycle I.D. will check and stamp your bicycle for the coming season.

Woodward's

Woodward's Mayfair, phone 386-3322. Store Hours: 9:30 a.m.-5:30 p.m. Monday to Saturday. Evening shopping Wednesday, Thursday and Friday nights 'til 9:00 p.m.

TORONTO STOCK EXCHANGE TRADING

Distributed by CP
Toronto Stock Exchange—Aug. 27
Quotations in cents unless marked s.z—Odd lot, xd—Ex-dividend, xr—Ex-rights, xw—Ex-warrants. Net change is from previous board-lot closing sale.

Stock	Sales	High	Low	1:40 p.m.	Net Ch'ge
A and B					
A.G.F.M	1000	260	260		
Abitibi	36634	$20½	19¾	20	+ ⅜
Action Trd	800	70	70	70	— 5
Adenac M	4737	365	355	360	— 5
Afton Min	1900	$18	17¾	18	+ ½
Agnico E	2500	$7¼	7⅛	7⅛	— ⅛
Agra Ind A	2550	$6⅛	6	6	
Ahed C	1400	150	140	140	
Albany	20500	125	120	121	+ 1
Alt Energy	11739	$40⅛	39¾	39¾	— ¼
Alta Gas A	19935	$24½	24⅛	24⅜	+ ⅛
Alta G C p	260	$77⅝	77⅝	77⅝	
Alta G E p	150	$25⅝	25⅝	25⅝	
Alta G F	100	$27½	27½	27½	— ¼
Alta G 7.60	125	$24⅞	24⅞	24⅞	— ⅛
Alta G 6⅞	11400	$34¼	33⅞	34¼	+ ¼
Alta Nat	110	$61	61	61	— 2
Alcan	4070	$44⅞	44½	44⅞	+ ¼
Algo Cent	100	$21½	21½	21½	+ ½
Algoma St	200	$29	29	29	— ⅜
Alfarco Dv	200	$53	52½	53	+ ½
Alum 3rd p	500	$27¼	27¼	27¼	
Am Bonza	1375	$19⅞	19⅝	19½	— ⅜
Am Larder	9500	29½	29	29½	
Am Eagle	11800	385	365	370	
Am Leduc	13000	39	38½	39	
Andres W A	2010	$13½	13	13⅛	+ ⅛
Andres W B	210	$12⅞	12⅞	12⅞	
Ang D Gld	500	150	150	150	— 9
Ang U Dev	300	420	420	420	—10
Anthes Gp	220	$72¼	72¼	72¼	
Aquitaine	17650	$42	41½	41½	+ ½
Argosy	2000	40	40	40	
Args 250 p	z25	$32⅞	32⅞	32⅞	
Argus C pr	700	$10⅛	10	10	— ⅛
Asamera	3741	$18⅜	18	18⅜	+ ¼
Asbestos	500	$42½	42¼	42¼	— ¾
Atco A	6800	$19¾	19⅝	19⅝	
Atlas Yk	2900	70	70	70	
Ato Hard A	200	$16¼	16¼	16¼	— ⅛
BC Sugar A	100	$40½	40½	40½	
BP Can	31694	$35¼	34¾	34⅞	+ ⅜
Banister C	2750	$12¼	12	12	— ⅛
Bank BC	120	$34	34	34	— ½
Bank Mtl	8007	$25½	25	25½	— ⅛
Bank N S	2304	$25¼	25⅛	25¼	+ ¼
Bankeno	4665	420	400	410	+10
B Cdn Nat	2966	$15¼	15⅛	15⅛	— ⅛
Barex	9500	10	10	10	— 1
Bary Expl	1300	141	140	140	+ 2
Baton B	100	$13¾	13¾	13¾	— ¼
Belding A	z25	350	350	350	
Bell Canad	35992	$21¼	21⅛	21⅛	— ⅛
Bell D pr	z110	$62¾	62¾	62¾	
Bell 1.80	10350	$23⅜	23¼	23¼	— ½
Bell 1.96	1025	$26½	26¼	26⅜	
Beth Cop	200	$20¼	20¼	20¼	— ¼
Bomac A	200	$7¾	7¾	7¾	— ¼
Bonza O	6325	$8⅝	8⅜	8⅝	+ ¼
Bow Valy	13260	$32½	31⅞	32¼	+ ⅜
Brakor Res	4135	$18¼	17⅞	18⅛	+ ⅛
Bramalea	13146	520	20	20	
Brascan A	8921	$24¼	23⅞	24⅛	+ ¼
Brenda M	6050	$22	21¾	21¾	— ⅛
Bright A	300	$18	18	18	
Brinco	4400	$7¾	7¾	7¾	— ⅛
BCFP	1050	$28	27½	27⅞	— ⅛
BCRIC	98620	$6⅜	6⅛	6⅜	+ ¼
BC Phone	1155	$17½	17½	17½	+ ⅛
BCPn 4½ p	100	$54½	54½	54½	— ½
BCPn 4.84	200	$15	15	15	
BCP 7.04 p	100	$23	23	23	— ⅛
BCP 10.16 p	z32	$27	27	27	
Broul Reef	575	58	58	58	
Brunswk	5837	$9⅜	9¼	9¼	+ ⅛
Budd Can w	1500	26	25	25	
C					
CC Yachts	200	395	380	380	—10
CAE	250	$14	14	14	— ¼
Cad Frv	3100	$22⅜	22	22⅜	— ⅛
Cad Frv A	1683	$10⅜	10¼	10⅜	+ ⅛
Cal Pow A	586	$47½	46¾	47½	+ 1
Cal P 4½ p	z45	$60	60	60	
Cal P 5 p	z10	$66¾	66¾	66¾	
Cal P 7½ p	z15	$98½	98½	98½	
Cal P 10 p	35	$107¾	107½	107¾	+ ¼
Cal P 9.80	30	$107	106¾	106¾	
Cal P 9.75	90	$106¾	106½	106½	
Calvert	9000	70	66	70	+ 4
Cam Mine	15000	32	31½	32	+ ½
Camflo	2350	$15⅜	15⅛	15⅛	
C Chib A	1100	$8¾	8⅝	8¾	+ ⅛
Camp RL	12000	$23¾	23½	23½	
Can Cem	z22	$13	13	13	
CGe Cp	100	$15¾	15¾	15¾	+ ¼
CDC pr B	295	$130	127¼	130	+ 5
Can Malt A	400	$34	34	34	— ¼
C Nor West	39125	$15⅜	14¾	15¼	+ ½
Can Perm	1000	$18⅜	18⅜	18⅜	+ ⅛
CPerm 6¾	z50	$26⅛	26⅛	26⅛	
C Safway p	z5	$85	85	85	
CS Pete	4800	$6¼	6⅛	6¼	
Can Trust	240	$26¼	26	26¼	+ ¼
C Trust 7¼	400	$21	21	21	+ ½
C Tung	239	$24	23¾	24	— ½
Cdn Arrow	24525	120	98	120	+20
CCablesy A	2657	$11⅝	11½	11⅝	+ ¼
C Cable w	3000	163	160	163	+ 6
Cdn Cel	1100	$10	9⅞	9⅞	
C Formost	900	$7¾	7¾	7¾	
CG Invest	1196	$24	23¾	23¾	— ¼
C Hidrogas	53900	$14⅜	14⅛	14⅛	— ⅛
C Homestd	1250	$22⅜	21¾	22⅜	+ ⅝
Cl Bk Com	4140	$26⅞	26⅝	26¾	+ ⅛
CIL	1455	$22⅜	22⅛	22⅜	+ ⅛
C Manoir	300	$6⅛	6⅛	6⅛	
C Marconi	1025	$18¼	17¾	18¼	+ ¾
C Merr III	100	$23	23	23	
CNat R	3500	$7	6¾	7	+ ⅛
C Ocdental	530	$40	40	40	— ½
C Ocdntl p	z50	$28¼	28¼	28¼	
CP Inve	13726	$33¼	33	33¼	+ ¼
CP Ltd	25090	$35⅜	34⅞	35⅜	+ ½
CPL A p	z50	$9¼	9¼	9¼	
C Reserve	7750	$21	20⅜	20⅜	— ¼
Cdn Sup O	z15	$154½	154½	154½	
Cdn Tire	100	$28⅝	28⅝	28⅝	+ ⅛
Cdn Tire A	1195	$30	29¾	29¾	
C Utilities	3110	$20⅛	19¾	20	
C Util 5 pr	z11	$60	60	60	
C Util 9.24	225	$26½	26½	26½	
CWN G 4 pr	z80	$9¾	9¾	9¾	
CWN 5½ p	z50	$13	13	13	
Canbra	100	430	430	430	+ 5
Candel Oil	4725	$45	44	44¾	+ ¾
Canray	17649	233	220	230	+ 6
Canron A	1300	$31	31	31	
Cara	1920	$17	16⅞	17	
Carl OK	16825	$6½	6¼	6⅜	
Carma A	915	$15½	15⅛	15½	+ ½
Carrier JD	600	270	265	265	— 5
Car	500	335	335	335	
Cassiar	7130	$12	12	12	— ⅛
Celanese	1950	$5¾	5⅝	5¾	
Celan 175 p	200	$19⅝	19⅝	19⅝	— ⅜
Cenex	4300	174	167	170	+ 3
Cent Pat	4150	270	260	270	+17
Chncllr	1250	460	455	455	—15
Charter Ol	z25	230	230	230	
Cherokee	5000	$12⅝	12⅜	12⅝	+ ⅛
Chib Kay	31500	18	17½	18	
Chieftan D	2800	$28½	27¾	28½	+1⅛
Chrysler	1582	$10¼	10⅛	10⅛	+ ⅛
Coin Lake	5000	26	26	26	— 1
Comb Met	3500	42	41	41	
Cominco	5496	$48⅜	47¾	48	— ¼
Cominco A	800	$26¾	26¾	26¾	
C Holiday I	100	$9⅞	9⅞	9⅞	+ ⅛
Coniagas	1900	125	125	125	— 1
Con Bath A	3733	$14⅛	14	14⅛	
Con Fardy	1700	380	375	375	
C Durham	7000	180	172	180	+ 5
C Marben	5500	175	170	175	+10
C Morisn	33300	250	235	250	+15
Cons Prof	43600	87	70	80	— 7
C Rexspar	1000	64	64	64	+ 2
Con Distrb	10080	$15⅞	15⅝	15⅝	+ ⅛
Cons Gas	14823	$26⅜	25¾	26¾	+ 1
Con Gas D	750	$34½	34	34½	+ ¾
Control F	1019	$5⅛	5⅛	5⅛	+ ¼
Conuco Ltd	4500	$5	5	5	+10
Conventrs	5750	$10¾	10½	10⅝	— ⅛
Conwest	1000	$7	6⅞	7	+ ⅛
Cop Fields	5607	$6¾	6⅝	6¾	+ ¼
Corby vt	100	$28⅝	28⅝	28⅝	+ ⅛
Corby B	z10				
Corp Food	600	$23	23	23	
Coseka R	20050	$10	9⅞	10	
Costain Ltd	500	$10½	10¼	10¼	— ¼
Courvan	12000	40	37	39	+ 3
Craigmt	6415	$6½	6⅜	6⅜	+ ⅛
Crain R L	215	13	13	13	
Crestbrk	575	$16½	16⅜	16½	+ ⅜
Crwn Lite	575	$64	64	64	+ 1
C Zeirba A	200	$24	24	24	
Cuvier M	2200	64	60	60	— 1
Cyprus	14400	$17¼	17⅛	17⅛	
Czar Res	5650	$13½	13⅜	13⅜	— ⅛
D to G					
DRG Ltd A	550	$6¾	6¾	6¾	+ ¼
Daon Dev	6500	$18⅞	18¾	18¾	
Daon 8⅝ p	200	$9⅝	9½	9⅝	+ ⅛
Datline	z50	$7	7	7	
D Eldona	900	128	127	128	
Delhi Pac	21500	69	65	68	+ 3
Denison	5480	$30¾	30¼	30⅝	+ ⅝
Dicknsn	635	$8⅜	8⅜	8⅜	
Digtech	3400	$5½	5¼	5½	
Doman I	2500	$8¾	8⅝	8⅝	+ ⅛
Dome Mine	1262	$46¼	45½	46¼	+ ⅛
Dome Pete	50297	$45	43½	44½	+ ⅞
D Bridge	2950	$40	39¾	40	+ ½
D Cltrs A	700	$5⅛	5	5	— ⅛
DExplor	13300	43	37	40	—2½
Dofasco A	2100	$35	34⅝	34¾	
Dom Store	1350	$19¼	19	19¼	+ ¼
D Textile	400	$13⅞	13⅞	13⅞	
Domtar	2465	$28½	28¼	28½	+ ¼
Domtar pr	100	$12¾	12¾	12¾	+ ¼
Dr Mc C A	300	$14	14	14	+ ¼
Dunde Pal	1000	45	45	45	— 4
Dunraie	3000	75	75	75	
Du Pont A	200	$22¾	22¾	22¾	— ¼
Dustbane	450	$9	9	9	
Dylex Ltd	100	$15¼	15¼	15¼	
Dynamar	25111	300	290	300	+10
East Sul A	2950	265	255	265	
Estn Prov	303	$9	9	9	
Ego Res	16100	276	270	270	—10
Emco	1800	$12¼	12⅛	12⅛	— ¼
Emco w	1000	440	435	440	+20
Extndcar	500	$9	9	9	
Extd A	800	$8⅞	8¾	8¾	— ⅛
Falcon C	10847	$8½	8¼	8½	+ ¼
Fibrg Nik A	8240	$67¼	66½	67¼	+1¼
Fed Pion	20400	$38	37½	38	
Fidelity Tr	2700	460	450	450	—10
Finning T	400	$35	35	35	
Firan Gndl	z50	65	65	65	
F Calgary	250	315	315	315	
F Cty Tr B	400	$9⅜	9⅜	9⅜	+ ⅜
F Mar	1000	149	149	149	+ 3
Ford Cnda	400	$70⅛	70⅛	70⅛	— ⅜
F Sea A pr	100	$8⅝	8⅝	8⅝	
Francana	600	$13⅞	13⅝	13⅞	
Fraser	600	$17½	17½	17½	
Fruehauf	100	$12¼	12¼	12¼	+ ¼
G M Res	150	$5⅜	5⅜	5⅜	+ ⅛
Gaz Metr	200	$5⅞	5¾	5⅞	+ ⅛
Gen Baker	200	$10½	10½	10½	+ ⅛
GMC	z307	$69¼	69	69	
Genstar L	3875	$27⅛	26¾	27⅛	— ⅛
Giant Yk	600	$11⅞	11¾	11⅞	+ ⅜
Gibraltar	5100	$9	8⅞	8⅞	— ⅛
Glbe Rlty p	900	$25	25	25	
Goldale A	1000	$6¼	6¼	6¼	— ⅛
Goldund M	41630	325	315	320	
Graff G	1020	$15¾	15⅜	15¾	+ ¼
Graff G A	100	$16	16	16	+ ½
Graff G p	160	$35¾	35¼	35¼	— ¼
Granduc	7510	155	146	146	— 7
Gt Oil Sds	918	$25½	25⅜	25½	— ¼
G L Nickl	z100	83	83	83	
GL Forest	402	$46	46	46	+ ⅛
Gt West S	3690	279	271	279	+ 9
G West wt	1000	60	60	60	
G Goose A	200	$15½	15½	15½	
Greyhnd C	1900	355	340	340	+15
Greyhnd	100	$22½	22½	22½	— ½
Gulf Can	28037	$75¾	74⅛	74⅝	— ⅜
Gulfstr	139062	103	88	92	— 8
H to L					
HCI Hldg	200	$13¾	13¾	13¾	
Halifax D	300	310	310	310	+10
Hardee	z150	82	82	82	
Hard Crp A	6800	310	310	310	+10
Harlequin	1350	$16¼	16¼	16¼	+ ⅛
Harris J A	700	$6⅜	6⅜	6⅜	+ ¼
Hawker	4200	$16¼	15⅞	16¼	+ ¼
Hayes D	400	$10½	10½	10½	
Hedway A	500	$6¼	6¼	6¼	
Highfield	400	315	315	315	
Highmont	7096	$9⅞	9¼	9⅞	+ ⅝
Holinger A	z65	$45½	45	45½	
Home A	2782	$81½	81½	81½	
Home B	1006	$81½	81½	81½	
H Bay Mng	3420	$23⅞	23½	23⅞	+ ⅜
H Bay Co	410	$26¾	26⅝	26⅝	— ⅛
HBC pr	456	$22⅜	22⅜	22⅜	— ¼
HB Oil Gas	9385	$83¾	83	83½	
Husky Oil	35522	$66½	65	66½	+1½
Husky B pr	z40	$42	42	42	
Husky E w	200	$47	46½	47	+3½
Hydra Ex	6200	57	57	57	+ 3
IAC	7475	$17⅛	16⅞	17⅛	+ ⅛
ITL Ind	200	360	360	360	+ 5
IU Intl	9074	$15½	15¼	15½	+ ⅛
Imasco	1070	$45½	45¼	45¼	— ¼
Imp Oil A	73276	$40⅛	39¼	40	+ ⅝
Imp Oil B	212	$39¼	39¼	39¼	
Inco	26364	$24⅝	24¼	24½	
Inco 7.85	312	$24⅞	24¼	24⅞	
Indal	600	$14¼	14⅛	14⅛	— ⅛
Inland Gas	1405	$13⅞	13⅜	13⅞	+ ¼
Inland G p	100	$12½	12½	12½	
Inter-City	5825	$16¾	16½	16½	+ ⅛
Intrmetco	450	$14½	14½	14½	+ ⅛
IBM	z270	$81	80⅛	80¾	
Int Mogul	z1	$6⅞	6⅞	6⅞	
Intpr Pipe	13800	$18½	18¼	18½	
Ipsco	3025	$19¾	19¾	19¾	
Irwin T A	2700	355	355	355	— 5
ISO	8500	325	310	320	+10
Ivaco	2850	$18⅞	18¼	18¼	— ½
Ivaco 8.85	z25	$51⅛	51⅛	51⅛	
Jannock	550	$27	27	27	
Jorex Ltd	3000	37	37	37	— 1
Joutel	24400	142	136	141	+ 6
Kaiser Re	23785	$28¾	28⅛	28⅜	— ¼
Kam Kotia	9950	$5⅞	5⅜	5¾	— ⅛
Kaps Tran	8900	170	165	165	— 4
Kelly D A	z25	$8¾	8¾	8¾	
Kelsey H	200	$23	23	23	
Kerr Add	11174	$11	10¾	11	+ ⅛
K Anacon	13092	43	42	42	
Labatt A	26060	$24⅞	24	24⅞	+ 1
Lacana	2400	$5¾	5⅝	5¾	+ ⅛
Laidlaw A	9375	$17¼	17¼	17¼	
LOnt Cem	220	$5¼	5⅛	5¼	+ ⅛
Lasitr Km	1000	106	106	106	— 2
Laurasia	24700	45	44	44	— 1
Lau Fin p	24	$14⅜	14⅜	14⅜	
Lava Cap	3400	165	161	163	+ 5
Leigh Inst	300	$9⅞	9⅝	9⅞	+ ¼
Leons Frn	100	$18	18	18	+ 2
Liberian	z27	$7⅞	7⅞	7⅞	
LL Lac	2377	435	410	420	
Lob Co A	200	415	415	415	— 5
Lob Co B	400	420	420	420	
Lob Co pr	z75	$29⅜	29⅜	29⅜	
Lochiel	2300	485	470	485	+20
Lost River	9900	140	125	140	+15
Lytton M	3500	54	52	52	+ 1
M to O					
MDS Hlth	800	$12½	12½	12½	+ ⅛
MICC	250	$13⅜	13⅜	13⅜	— ¼
Micc 8 p	900	$29	28¾	29	+ ⅛
Maclan A	100	$19	19	19	
McLan H A	1000	$22¾	22½	22½	— ¼
MB Ltd	9971	$28⅝	28⅛	28½	+ ⅛
Madeline	1105	185	183	183	— 5
Madsen	100	130	130	130	— 5
Magna A	750	$13½	13⅛	13½	
Magna B	100	$13⅛	13⅛	13⅛	+ ⅛
Magnetcs	1400	170	169	170	
Malstc Wll	7600	415	390	400	+10
Man Bar	4100	70	70	70	— 2
Maritime	228	$25⅛	25	25⅛	
Mar T 765	z25	$9⅞	9⅞	9⅞	
Mark Spnc	422	$8¼	8	8	— ¼
Mass Fer	11000	$13½	13⅜	13⅜	— ¼
Mas F A	13900	$24½	24	24¼	— ¾
Mas F B	30300	$24¾	24	24	— 1
Mc Adam	7000	33	33	33	+ 2
Mc Intyre	4525	$59	58	59	+ ¼
McLaghin	500	$8	8	8	+ ¼
McLghl 10 p	100	$15¼	15¼	15¼	+ ⅛
Melcor	950	$14½	14½	14½	
Mentor	800	330	325	325	+ 5
Mercantil	1820	$16⅝	16½	16½	
Merland E	15470	$15⅝	15¼	15⅝	+ ¼
Midcon	z46	193	193	193	
Mikes Subs	2500	225	225	225	— 1
Minrl Res	3005	355	345	350	+ 5
Mitel Corp	5124	$13⅜	13⅛	13⅜	+ ⅜
Moffat A	200	$11⅝	11⅝	11⅝	
Molson A	110	$26⅜	26⅜	26⅜	
Molson B	160	$25	25	25	
Moneta P	3500	60	60	60	+12
Mtl Trust	100	$20½	20½	20½	— ½
Moore	9782	$39	38⅞	38⅞	— ½
Mtn States	24500	$15⅞	14½	15⅜	+ ¾
Muncpl S L	1000	$6¾	6¾	6¾	— ¼
Murphy	6550	$25¾	25½	25⅝	
N B Cook	9600	$9⅝	8⅞	9¼	+ ½
NBU Mine	10285	370	355	370	+20
Nat Drug	z80	$11½	11½	11½	
Nat Drug p	135	$12	12	12	+ ¾
Nat Pete	1500	115	115	115	
Nat Trust	500	$24¼	24	24¼	+ ½
Nemco	4000	267	265	267	+ 2
Neomar	1013	250	245	250	
NB Tel	1188	$22	21⅞	22	+ ⅛
N Provid D	1000	66	66	66	— 2
N Senator	6500	24	22	22	
N York Oil	3400	310	300	305	
Nfld L P A	z17	$20	20	20	
Nfld Tel	600	$11	11	11	
Newmor	5000	18	18	18	+1½
Nick Rim	14000	30	29	30	+ 1
Noble M	2500	130	126	130	
Noma A	z5	$12¼	12¼	12¼	
Nor Acme	10000	19	19	19	+ 1
Noran	300520	$19	18¼	19	+ ⅜
Norbaska	3000	47	47	47	— 1
Norcn	106905	$28½	27½	28⅛	—1⅜
Norcn 150	1250	$43	42	42	+ ½
Norcn 288	9995	$52	51	51⅜	— ⅞
Norlex	22000	18	17	17	
Nor Ct 270p	z40	$35¼	35¼	35¼	
Nor Tel	1940	$48	47¼	47½	
NTecm B w	520	$25⅜	25⅜	25⅜	+ ⅜
Northgat	1650	$8¼	8¼	8¼	
Northld	11500	24	23½	24	+ 1
NW Util p	z20	$48¾	48¾	48¾	
NS Savngs	2585	$12	12	12	— ¼
Nu-Wst A	1935	$29	29	29	
Nufort Res	6000	55	55	55	+ 2
Numac	10750	$44¼	43	44¼	+ 1
OPI A	300	$32	32	32	
Oakwood P	43800	$14⅜	14	14⅛	+ ⅛
Obrien	6400	217	211	217	+ 5
Ocelot A	1200	$19¾	19¾	19¾	+ ¼
Ocelot B	13150	$19⅝	19⅛	19⅝	+ ⅜
Onaping	22700	262	244	260	+20
Oshawa A	3842	$8⅞	8¾	8¾	— ⅛
Osisko	20500	35½	34	34	— 1
P to S					
Page Pet	5294	$18⅜	18	18	— ⅜
Paloma P	z30	$5¾	5¾	5¾	
Pamour A	2500	$7¼	7¼	7¼	
Pan Centr	6025	85	82	82	— 3
Pancana I	6091	260	245	245	+20
PanCan P	4890	$58	56⅝	58	+1½
Parlake	44200	290	281	287	+ 8
Patino N V	z40	$23⅝	23⅝	23⅝	
Peerless	100	$7	7	7	
Pembina	13620	$10¼	10	10⅛	— ⅛
Pennant	8533	180	178	178	
P Jewl A	1300	$14	14	14	— ⅛
Petrofina	7800	$42⅝	41	41½	— 1
Petrol	11000	$7⅛	6¾	7⅛	+ ¼
Peyto Oils	8000	$15½	15	15¼	+ ¼
Phillips Cb	400	$10½	10¼	10½	
Phonix Oil	200	480	480	480	+20
Pine Point	2100	$37⅜	37	37⅜	+ ¼
Place G	5700	310	300	305	+ 5
Placer	2440	$33⅞	33¾	33¾	— ⅛
Pominex	6000	99	96	99	+ 2
Pop Shops	2000	300	299	300	+ 1
Powr Corp	6400	$15¾	15¾	15¾	+ ⅛
Precamb	22000	450	415	450	+40
Pre Cable	200	$11½	11½	11½	+ ¼
Pre Trst	27	$62½	62½	62½	
Preston	5750	$25½	24¾	25½	+ ½
Prov B Can	695	$14⅞	14¾	14¾	— ¼
QMG Hldg	500	81	81	81	
Qasar Pet	1000	$15¼	15	15¼	
Que Man	2000	51	51	51	+ 1
Que Sturg	500	255	255	255	—10
Ram	1100	$10⅜	10¼	10⅜	+ ⅜
Ranger	11011	$32¼	32	32	— ⅛
Rayrock	100	230	230	230	— 5
Redpath	150	$15¼	15¼	15¼	+ ⅛
Redstone	6000	79	77	79	+ 3
Reed Pap A	500	$10¾	10¾	10¾	— ¼
R Sth A	100	$9⅝	9⅝	9⅝	
Reichhold	1904	$14⅛	13¾	14	+ ⅛
Reichwt	450	$10¼	10	10¼	+ ¼
Res Servic	1900	465	460	460	+ 5
Revelstk	2320	$12½	12⅜	12½	+ ½
Revelstk p	z20	$15½	15½	15½	
Revnu Prp	4050	185	183	183	
Rileys D	200	202	202	202	+ 2
Rio Algom	6440	$32⅜	31¾	32¼	+ ½
R Little	2000	270	270	270	+10
Rolland	1800	$11	10¾	10¾	— ⅛
Roman	200	$35¾	35⅜	35¾	+ ¾
Ronyx Cor	45700	380	375	380	+10
Rothm A p	z50	$87⅛	87	87	
Rothm 2p	300	$16⅞	16¾	16¾	
Royal Bnk	3608	$45½	45⅜	45⅜	+ ⅜
Ry Trsco A	3333	$15⅜	15¼	15¼	— ⅛
Russel A	200	$14¼	14¼	14¼	+ ¼
Russel 9¾	1300	$21¼	21¼	21¼	— ¾
Russel 170	600	$18	18	18	
Sceptre	16524	$8¾	8½	8⅝	
Sceptre w	6559	350	350	350	+ 5
Scot Lasal	1700	200	195	200	+ 5
Scot York	1300	$6⅝	6½	6½	— ¼
Scotts A	300	$12½	12½	12½	
Seagram	1225	$35¼	35	35⅛	+ ¼
Shell Can	37941	$28⅜	27⅞	28⅜	+ ⅝
Sherritt	6919	$12⅛	11¾	12	+ ⅛
Silv

Business briefs

Georgia-Pacific importing timber

NEWPORT, Ore. (AP) — A United States forest products company is importing softwood logs to the Pacific Northwest from Chile in order to keep its timber products complex at nearby Toledo, Ore., operating, a company official said.

George Ritchie, vice-president of wood products manufacturing for Georgia-Pacific Corp., said a shortage of Douglas fir from the company's Toledo division and federal policy that precludes buying more national forest timber made it necessary to import logs from its holdings in Chile.

Ritchie said the imports are part of Georgia-Pacific's commitment to remain strong in the Northwest.

Alcan invests millions

MONTREAL (CP) — Alcan Aluminium (U.K.) Ltd. intends to make an initial investment of £10 million in Alcan Plate Ltd. of Birmingham, Eng., Alcan Aluminium Ltd. has announced.

The investment will be at Alcan Plate's Kitt Green facility, which produces high-technology plate for the aircraft, defence and engineering industries, and is the only producer of aluminum plate in the United Kingdom, a company statement said.

The first phase of the program will double the present heat treatment capacity at Kitt Green and cost $22 million dollars.

Pipe firm up in smoke

MONTREAL (CP) — The Bank Canadian National has taken possession of Thomas Patrick Inc., Quebec's most important distributor of smokers' pipes, the firm's former owner, Francois Thomas, has announced.

Mercure, Beliveau et Associes, acting for the bank, took over operations Aug. 14 after the firm ran into serious financial problems.

L. Thomas Inc., founded 45 years ago, merged with a local sporting goods distribution firm in August, 1977, and moved from Montreal to suburban Laval. The new firm reported annual sales of $1.2 million at that time.

The move away from the company's traditional clientele and the decline in the popularity of pipes cut into profitability, Thomas said.

Patrick Thomas also suffered from competition with lotteries for the gift item market, he added.

Nigeria to compensate BP

LAGOS (AP) — The Nigerian government has anounced it will pay compensation "within the next month" to British Petroleum for BP assets in Nigeria which the government nationalized last month.

The Nigerian news agency said Festus Marinho, managing director of the Nigerian National Petroleum Co., said his company is working out details of how much compensation will be paid.

The report said negotiations between the two companies will start at any moment.

Marinho gave no figures of what BP's assets and liabilities in Nigeria are worth.

The government announced July 31 it was nationalizing BP's holdings because BP was allowing oil from Britain's North Sea fields to go to South Africa.

Wardair blames losses on gov't

CALGARY (CP) — Government regulations are responsible for doubling Wardair International Ltd.'s losses during the first six months of this year, says Wardair president Max Ward.

He said the airline suffered a $5.35-million loss during the period and the loss may not be recovered in the second half of 1979.

Wardair lost $2.47 million during the first half of 1978 but recovered sufficiently in the second half to report a profit by the end of the year.

"Its different this year," Ward said. "Our two DC-10s were grounded for 25 days in June because of a U.S. disaster near Chicago. We estimate that 18,000 scheduled passengers were forced to find other ways of getting transportation.

"We leased other planes and purchased air fares with other airlines to honor our commitments to our customers."

But the biggest problem facing his charter airline is in government regulations which Ward said give an unfair advantage to scheduled airlines like Air Canada and CP Air.

"There is no longer any room for the chartered airline in Canada."

Small businessmen seek tax break

TORONTO (CP) — The newly-formed Canadian Organization of Small Business has urged the federal government to allow small businesses to write off 200 per cent of interest payments for tax purposes.

Jim Conrad, executive vice-president, said in a prepared statement a big company's marginal tax rate is 46 per cent while the same rate for the small firm is 25 per cent.

Small companies also paid a higher rate to borrow money than large companies "and we find that the real cost of borrowing is twice as great for the small corporation as it is for the large firm."

By allowing the small firm to deduct 200 per cent of interest charges from taxable income, "the government would be providing the same amount of assistance to the small firm as it now provides for the major corporation."

Burger wars not in offing

NEW YORK (AP) — McDonald's much publicized move to give a nickel break on its hamburgers and cheeseburgers, quickly followed by a price cuts at the smaller Roy Roger's fast-food chain, may not signal a full scale burger war.

Burger King, for instance, has no plans to follow suit. "We still have the most cost-efficient hamburger on the market," says spokesman Paul Reinhart, arguing that consumers will still go for a bigger burger and "a price-value" relationship.

Still, the price cuts announced this past week illustrate an encouraging development. While over-all consumer prices have continued to rise at double-digit levels, food prices are rising at a slower level. Meat prices have actually declined in the U.S. in recent weeks.

The U.S. National Cattlemen Association's survey of retail beef prices showed, for instance, that the price of a pound of hamburger fell to $1.46 from a high of $1.62 in May, on a nationwide average basis.

1 BEDROOM
$26,500
964 HEYWOOD
(Beacon Hill Park)
A well managed building, with a Penthouse Lounge, Game Room and Sundeck. No need to feel closed-in in your apartment all day. Recommended for a retired couple or single person. Enjoy the Roman design Swirl Pool and Sauna.
Call Now For a Viewing
LORNE COMO
479-1179
388-6454
REALSPAN PROPERTIES LTD.
8-25

Crayons put them in the black

N.Y. Times News Service

NEW YORK — In an era of shortening product cycles and emphasis on marketing gimmicks, Binney & Smith Inc.'s attitude toward its principal product, Crayola crayons, stands out.

"We have purposely made packaging changes minimal, so adults will recognize the brand," says Russell J. McChesney, Binney & Smith's chairman and chief executive. As a result, parents buying crayons for children can reach for what looks like the same orange and green box they used as children.

Binney & Smith has been making Crayola crayons since 1903 and still accounts for 80 per cent of the wax-crayon market. The product has remained relatively unchanged throughout the years, the most recent innovation being an expanded box of 72 colors that adds eight new phosphorescent crayons to the traditional 64 colors.

But if the crayon business has not changed greatly, Binney & Smith has. Since 1960 it has reduced the overall importance of crayons from 85 per cent of its total sales to about 50 per cent as a result of an acquisition and diversification campaign.

This week there was a flurry of trading in the company's stock, apparently resulting from a takeover rumor.

According to McChesney, the takeover reports were overblown. "While we get inquiries from many people who would like to buy us, we receive very few official offers," he said. "And, when people discover what the stock ownership positons are, they realize that any offer would have to be made in a friendly fashion."

The founding Binney family controls 42 per cent of the outstanding stock, the largest block of which is held by Edwin Binney, a member of the board. Management and employees own about 6 per cent and the Morgan Guaranty Trust Company of New York controls another 10 per cent.

Binney & Smith's current marketing strategy leans heavily on its familiar crayon trademark. New products include packaging Crayola crayons in workshop kits. The latest such kit, on the market since last Christmas, is called the "Crayola Caddy" and includes Crayola markers, brushes and tempera paints as well as the traditional wax crayons.

According to Gerald May of Blyth Eastman Dillon & Company, the company has been using the tactic well. "They are successfully moving into other items and consequently into a wider audience range," May said.

Binney & Smith's drive to broaden its range of products came as the proportion of children in the 4-to-11-year-old range — natural crayon consumers — declined in relation to other age groups.

McChesney said that these products helped the company through the downturn in the early 1970's along with business in elementary schools where the company has been offering teachers workshops since 1945.

Binney & Smith also markets Silly Putty (the result of another acquisition), as well as industrial crayons, chalk, watercolor paints, tempera paints, finger paints and adhesives.

Crayons and, recently, other art material have been lucrative items for Binney & Smith, which has routinely posted quarter-to-quarter earnings increases. For the current six-month period, sales were up to $40.4 million from $36.7 million a year earlier.

"Births are again up," McChesney said, "and as we enter the 80's, we will be feeling the increase as today's infants reach our crayon age of 4 years old."

Suntours seeks air charter

TORONTO (CP) — One of Canada's largest tour operators, Suntours Inc. of Toronto, wants to become a charter airline because of a growing shortage of planes available for independent charterers, president Dennis Gill says.

Gill said the company will apply to the Canadian transport commission early next week for a licence to buy its own planes.

Suntours, offering mainly winter holiday tours in the southern United States and the Caribbean, will handle an estimated 400,000 passengers this year.

"We have to be sure we have the aircraft to handle the core of that traffic although we will still continue to contract for aircraft seats as we have been doing from other carriers," Gill said.

He said the company needs to protect itself as more airlines set up charter tour subsidiaries, which will likely have first call on the parent company's planes.

Existing airlines will probably put up stiff opposition to the application, he said.

The airline also operates charter flights within Canada.

Versatile gears up

WINNIPEG (CP) — Versatile Manufacturing Co. in Winnipeg will spend $15-$20 million to expand its tractor manufacturing plant, says the president of a Vancouver-based brokerage firm.

Tony Hepburn, of Odlum Brown and T. B. Read Ltd., said his firm recently completed a research project for Versatile.

Hepburn said in a telephone interview that demand for the four-wheel-drive tractors produced by the company appears to be brisk.

The Winnipeg operation employs more than 1,200 and is a subsidiary of Versatile Cornat Corp. of Vancouver.

WATERFRONT LOT
Cordova Bay on Parker Avenue. Superb views to Gulf Islands and Mount Baker. Rocky promontory plus gravel and sandy beach. One hundred foot frontage and in excess of one half acre. One of a kind waterfront lot at $107,000.
BRENT D. EWING
388-6454 REALSPAN PROPERTIES LTD (658-5661)
8-27

MALASPINA COLLEGE
requires the following instructors

DRAFTING (Part-time) — General Technical Drafting — to teach drafting for Surveying students at the first-year level on Tuesday evenings during the Fall semester, 1979. Minimum requirements are technical diploma in drafting or surveying with at least two years of experience.
CHEMISTRY (Part-time) — to teach up to nine hours of laboratory supervision at the first-year university level on Wednesdays during the fall semester, 1979. Minimum requirements B.Sc in Chemistry or equivalent. M.Sc. preferred.
THEATRE (Part-time) — to teach Introduction to Acting, a first-year university transfer course. Masters degree preferred.
AGRICULTURE (Part-time) — to teach Introduction to Home Greenhouse during the Fall semester, 1979. Course includes home greenhouse design and the design of a suitable controlled greenhouse environment for optimum plant growth. Applicants should have relative experience in this area.

★ ★ ★

INSTRUCTORS MAY BE REQUIRED IN THE FOLLOWING AREAS FOR THE FALL, 1979 SEMESTER

ENGLISH AS A SECOND LANGUAGE (Beginning level) — Full-time for 5 months
ENGLISH AS A SECOND LANGUAGE (Beginning Level) — Half-time for 5 months
CAREER CHOICE — an occupational orientation BJRT program. Half-time for 10 weeks — course starting about October 8.
ADULT BASIC EDUCATION — Part-time day or evening courses in Adult Literacy, Level II English and Mathematics, and GED.

Minimum qualifications for the above positions: Bachelor's degree, teaching experience, or equivalent combination of education & experience, ESL teacher training desirable for ESL positions.

Closing Date: August 31, 1979

Apply immediately in writing to: Dr. Gary Bauslaugh
Dean of Instruction
Malaspina College
900 Fifth Street
Nanaimo, B.C.
V9R 5S5

075-08-22-1

FAMILY HOME IN CORDOVA BAY
Move right in to this spacious 2700 sq. ft. home before school starts. Your king size bed will fit easily into the master suite complete with 4 piece bath. School, beach and shopping within easy walking distance. Safe play area in large yard. Only $85,000. A great opportunity.
Call Today for An Appointment To View
RON SCHIECK
GARDNER REALTY LTD. 385-7721
477-0968
BRENT GERRETT
BLOCK BROS. REALTY LTD. 477-8141
388-5464 Pager 552
8-27

REALTORS
Are You:
Enthusiastic!
Hardworking!
Energetic!
Then you'll fit right in with this optimistic group of professionals who invite you to join our active real estate office. New realtors welcome! Moving into prestigious "heritage" office soon. Super downtown location. Come grow with us! Call in confidence.
Doug Bavington
598-3929
or
Scott Kendrew
598-5341
COACH HOUSE REALTY LTD.
8-25 381-5255

Provincial Financial Organization expanding its travel agencies requires
Experienced Credit Union
TRAVEL CONSULTANT
for Port Alberni Credit Union Centre
—minimum 3 years experience
—excellent remuneration package
—complete fringe benefits
Apply to:
The General Manager,
Alberni District Credit Union,
P.O. Box 520,
Port Alberni, B.C.
V9Y 7M9
Or Phone: 723-8101

$47,500.00
NEAR WATERFRONT
EXCEPTIONAL HERITAGE DEVELOPMENT
Unique one-bedroom condominium across from Beacon Hill Park and only 1 block to Dallas waterfront. Bus stop at front door — walk to town or take a leisurely stroll around Victoria's famous park and enjoy the beautiful gardens and pools. All this and more at your front door. Net taxes after grant for 1979 are only $39.00!! Here is your opportunity to live in one of Victoria's most convenient and beautiful areas for a very reasonable price. Call now to view this delightful property.
MR. JIM WEBBER 658-5977
MR. B. LAWLESS 477-0448
TOWN & COUNTRY REALTY LTD.
382-7276
8-25

S·T·O·P·

Wasting Money!
Renting is a losing proposition. Each month that you rent you spend your hard-earned money and what do you have to show for it — nothing!
Let Vista Homes show you how to put that monthly payment to work for you. Our Subsidy To Owner Plan will help you save money and can reduce your monthly mortgage payment to as low as $264.95 (P.I.) (full price $39,900).
And for a low monthly payment such as this you can own a beautiful condominium with all of the features you have been looking for . . . fireplaces . . . skylights . . . kitchens with windows and eating areas . . . underground parking plus much more.
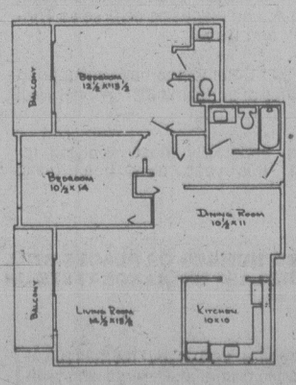
Typical 2-bedroom — $48,900.
View this beautiful building now and stop wasting money tomorrow.
One-bedroom Luxury Suites from $39,900
Two-bedroom Luxury Suites from $48,900
OPEN DAILY 10 am to 5pm
Phone 386-3315
Vista Chateau
2631 Prior St.
Another Vista Homes condominium

Incogs in final

Castaways and Incogs advanced to the Knockout Cup final with victories in the annual Victoria and District Cricket Association competition Saturday.

Defending-champion Castaways tripped Albion by 62 runs at Beacon Hill Park while Incogs tripped Alcos by 27 runs in the other semi-final at Windsor Park.

Alec Porter set the pace in both bowling and batting for Castaways, who batted first and reached 179 runs. Porter scored 63 runs and Dave Shaw added 47.

Jim Buchanan led Albion bowlers by downing four wickets for the loss of only 23 runs.

Albion replied with 117 for seven as Porter toppled three for 47 and Alan Rees took three for 65. Steve Buchanan scored 35 for Albion.

Incogs also took first knock and declared at 117 for nine with Jim Wenman scoring 40 and Jeremy Goodwin adding 36. Dave Gladders of Alcos took four for 37 and Rob Wilson two for 11.

Alcos could only manage 90 runs, all out, with Peter Nation scoring 19. Bob McKay topped Incog bowlers with three for 41 and Mike Nation three for 48.

In a 40-overs match, Saanich defeated Metchosin by 76 runs.

TOM MORRIS

Morris captures mini-tour

Tom Morris, a former member of the host club now racing out of Vancouver, won the "A" class title with a combined time of six hours, three minutes and 47 seconds in the three-stage Victoria Wheelers' "Mini-Tour" bicycle race Saturday and Sunday.

The three stages of the event consisted of a short road race and a time trial Saturday in East Saanich and a longer road race on Sunday in Happy Valley.

Riders competing in the "A" class covered a combined total of 223 km.

Results:

"A" class (223 km): 1. Tom Morris, Vancouver, 6:03.47; 2. P. Tettamenti, Vancouver; 3. M. McPhalen, Vancouver.

"B" class (160 km): 1. K. Sinclair, Vancouver, 4:16.07; 2. S. Cahill, Vancouver; 3. Paul Taylor, Victoria Wheelers.

"C" class (119 km): 1. R. Naasgard, Port Alberni, 3:12.21; 2. B. Pulfer, Vancouver; 3. P. Peron, Victoria Wheelers.

Veterans (119 km): 1. A. Everton, Vancouver, 3:16.37; 2. G. Patterson, Vancouver; 3. J. Butler, Vancouver.

Novices (56 km): 1. D. Richardson, Vancouver, 1:31.45; 2. B. Ratcliffe, Vancouver; 3. E. Justice, Vancouver.

Taiwan gets scare

WILLIAMSPORT, Pa. (AP) — Although Dai Han-Chao pitched a no-hitter and struck out 17, Taiwan needed two extra innings Saturday to defeat the pint-sized kids of Campbell, Calif., 2-1 for the Little League World Series baseball championship.

It was Taiwan's seventh title in nine seasons. The victory was watched by an estimated six-million viewers in an early-morning live telecast.

A crowd of 30,000 saw the final.

Brill beats the best to bring home gold

MONTREAL (CP) — There may have been better world-class performances on the day, but high jumper Debbie Brill proved conclusively she can perform under pressures at home.

The lithesome, 26-year-old from Aldergrove, B.C., took on the best in the world at Olympic Stadium and came away with a gold medal Sunday, the last day of the three-day World Cup of Athletics.

Brill, who has a long history of failing to jump up to expectations at major Canadian track meets, looked cool and poised throughout the competition.

And she prevailed in a showdown with world record holder Sara Simeoni of Italy and defending champion Rosemarie Ackerman of East Germany.

When Brill cleared her third attempt at 1.96 — setting a Commonwealth record — the more than 20,000 at Olympic Stadium gave her a standing ovation. The record was 1.94, established by Brill at Quebec City on Aug. 12.

The ovation grew even louder when Simeoni, the only other rival in the field still in contention, hit the bar with her wrist on her third attempt.

"Sometimes I have tried too hard (at home) but today I was in control of myself all the way," Brill said.

But while Brill's performance as a representagive of the Americas team brought back memories of 1976 when Vancouver's Grey Joy gave Canada its only medal of the Olympic Games in the same stadium, it was a red-letter day for the United States squad.

The American men captured the team title with 119 points, spearheaded by the superb running of world record holder Renaldo Nehemia in the men's 110-metre hurdles and long-jumper Larry Myricks.

Nehemia, whose world mark of 13 seconds was never threatened in the race, won in a blanket finish at the tape over defending World Cup champion Thomas Munklet of East Germany and Cuban Alejandro Casanas.

"I was expecting trouble from those guys, particularly Munklet, so I was really prepared for this race," said Nehemiah. "It's been a long season and I was just trying to hold on."

Myricks's jump of 8.52 metres was the second longest in history, surpassed only by the incredible 8.90 turned by countryman Bob Beamon at the 1968 Olympic Games in Mexico City.

East German Lutz Dumbrowski was a distant second (8.27) followed by David Giralt of Cuba (8.22).

Mirutz Yifter, the gritty Ethiopian, denied an opportunity to run in the Olympics because of a mass walkout of African countries, used the same formula he did in winning the 10,000 metres Friday to walk away with the men's 5,000 gold.

Cuban Silvio Leonard also went home with another gold — his third of the meet — by taking the men's 200 to go along with his earlier win in the 100 and as anchor man on the America's 4x100 relay win.

★ WORLD CUP STANDINGS

MONTREAL (CP) — Final team standings at the World Cup of Athletics, with points awarded on an 8-7-6-5-4-3-2-1 basis:

Men	Points
United States	119
Europe	112
East Germany	108
Soviet Union	102
Americas	98
Africa	84
Oceania	58
Asia	36
Women	
East Germany	105
Soviet Union	97
Europe	96
United States	75
Americas	67
Oceania	46
Africa	29
Asia	25

1977 winners: East Germany, men; Europe, women.

SPRIGGS MAKES IT SIX FOR SIX IN MOTORCYCLE TRIAL

Martin Spriggs, aboard a Yamaha, captured the expert title in the Victoria Motorcycle Club's 10th annual Rick Wells Trial for the sixth straight time Sunday at the club property on Happy Valley Road.

Spriggs, who has won the event eight times in the 10 years, accumulated 102 points under the reverse-scoring system.

Bob Todosychuk of Vancouver, riding a Yamaha, placed second with 109 points and Peter Wille of Victoria, also on a Yamaha, was third with 130.

A total of 28 riders competed in the event.

Results of other classes:

SENIORS: 1. Doug Moore of Victoria, Yamaha, 66 (15 cleans); 2. Bob Clark of Vancouver, Bultaco, 66 (13 cleans); 3. Jim Raper of Victoria, Montessa, 72.

NOVICES: 1. Kelly Hunter of Victoria, Montessa, 25; 2. Steve Fracy of Victoria, Yamaha, 30; 3. Randy Bennett of Victoria, Yamaha, 43.

Germany nips Canada; U.S. shocks England

VANCOUVER (CP) - Canada's hopes of advancing to the semi-finals of the women's World field hockey championships were dashed Saturday when West Germany blanked the host country 2-0 in the quarter-finals.

Germany, ranked second before the 12-day tournament began, missed on four straight short-corner scoring opportunities late in the first half before connecting on a penalty shot.

Christiane Moser flicked a perfectly-placed shot to the top left corner past goalie Eloise Samuels of Montreal at 33:40 to give her team a 1-0 lead at the half.

Canada, ranked ninth, dominated the opening minutes of the second half, but was foiled on a number of good scoring opportunities by the excellent goaltending of Germany's Christel Behr.

Corinna Lingnau scored Germany's second goal at the 68-minute mark.

Germany advanced to the semi-finals today against the United States, which upset fifth-ranked England 2-1. The Americans had been rated no better than 11th.

Canada meets England for fifth place.

In another quarter-final match, the top-ranked Netherlands advanced with a 4-1 overtime win over Scotland. Australia earned the right to play the Netherlands by defeating Wales 3-2 in overtime.

The championship final will be played Wednesday.

Five of the top teams will gain berths in next year's Olympic games in Moscow, where women's field hockey will be included as an event for the first time.

BREAKERS WIN TITLE

PRINCE GEORGE — Island Dryco Breakers of the Victoria Senior Women's Softball League, captured the British Columbia senior "C" title here Sunday.

Breakers tripped Terrace 7-1 in the final.

Average White tops tourney

Average White downed Hogs 14-7 in the all-Lower Mainland final of the Vancouver Island Touch Football League invitational tournament Sunday at Lansdowne Junior High School.

Whites gained the final with a 47-7 romp over Orange Crush, another Lower Mainland team, while Hogs dropped Chuggers of the Lower Mainland 7-0 in the other semi-final.

Kamloops Cookie Monsters were picked as the most sportsmanlike team in the tourney while Dave Lawrence of Orange Crush was named the most valuable offensive player and Brian Hall of Average White took defensive honors.

Anyone interested in playing or fielding a team in the Island League is asked to attend a meeting at 7:30 p.m. Wednesday at the Cedar Hill Recreation Centre.

SELLING YOUR HOME? PICK UP THE PHONE
For a MARKET EVALUATION with NO OBLIGATION, call . . .
A. J. "ANDY" ANDERSON
595-2121 NATIONAL TRUST 388-6275 pager 401

SATURDAY IS THE LAST DAY!
for CROCKETT & JONES
GREATEST sale
916 Douglas Street 383-6215
Crockett & Jones

How's this for openers?
SHOCKS SEAL BEAMS SMALL TOOLS TIRES BELTS BATTERIES OIL FUEL FILTERS EXCHANGE CARBS RAD CAPS STARTERS SOLINOIDS CLUTCHES GASKETS IGNITION PARTS POLISHES PLUGS PUMPS BRAKES BULBS WIPERS BOLTS ALTERNATORS REGULATORS
THE PARTS MART
September 8th
WE'RE OPENING!

AUTO INSURANCE
DISCOUNTS UP TO 40%
CUMBERBIRCH INSURANCE AGENCIES LTD.
1314 Quadra St. 388-4221

10% OFF
Kenitex
EXTERIOR TEXTURED COATING
● decorates ● weatherproofs ● siding ● stucco ● shingles
KENITEX—The miracle coating that eliminates painting. Decorates and weatherproofs your home. Applied over any surface. Over 5 million spplications world wide since 1948.
There are no substitutes.
Guaranteed 15 years against peeling, chipping and flaking.

11 1/2 %
We welcome minimum investments of $500. Interest rates may be negotiated on investments of $100,000 or more.
Offered by
First Investors Corporation Ltd.
Associated Investors of Canada Ltd.
Call your nearest Principal Financial Centre for information
PRINCIPAL
598-3341 2033 Oak Bay Ave.
598-4524 1821 Fort St.
754-3421 in Nanaimo
ONE YEAR GUARANTEED CERTIFICATES

2 WILL GET YOU 10!
This is the best window system around.
We're so sure of the quality of our DOUBLE SEALED WINDOWS that we offer this 10-year guarantee against leakage. That's right! 2 seals will get you 10 years of security, in fact, we know it's good for a whole lot longer. Call us today.
GRANITE'S
DOUBLE-SEALED INSULATING GLASS WINDOWS
Think Twice. Think Double-Sealed. Save up to 50% on through-glass heat loss and remember only Double-Sealed insulating glass warrants a 10-year guarantee against leakage — twice as long as the industry standard for the One-Seal Units. WHY SETTLE FOR ANYTHING LESS?
NO REMODELLING REQUIRED
FOR FREE IN-HOME ESTIMATE CALL
384-4148
10 YEAR GUARANTEE
DISTORTION FREE FLOAT GLASS
AIR TIGHT DUST FREE SPACE
ANODIZED ALUMINUM SPACING MOULDING
FIRST SEAL
AIR TIGHT SEALING
SECOND SEAL
MOISTURE RETARDING AGENT
8-13
GRANITE
INDUSTRIES LTD. serving all of Vancouver Island
VICTORIA 516 WILLIAM ST. CALL FOR FREE ESTIMATE NANAIMO 722-2677

A LAST OPPORTUNITY FOR '79
171 new pupils, boys and girls, most of them outstanding, have been selected to enter St. Michaels University School this fall. They come from Victoria and all over B.C. from Alberta, Saskatchewan, Ontario, the U.S.A. and places as diverse as Trinidad and Peru, Britain, Germany and Dubai.
In addition, over 350 young British Columbians have responded to B.C. Television's farsighted offer of scholarships. (Winners will be announced on August 27.)
Numbers of regular applicants, especially those applying for Grades 3, 4, 5, 10 and 11, this year, have been disap pointed for lack of space.
A FINAL SELECTION FOR THE LIMITED NUMBER OF PLACES STILL HELD OPEN, WILL BE MADE AFTER THE LAST ENTRANCE TESTS ON AUGUST 29 and 31.
The tests gauge a candidate's reading, verbal and mathematical ability, as well as his or her academic potential. Parents who wish to have their youngsters assessed may do so, for a fee, without obligation or commitment.
JOHN SCHAFFTER, M.A. (CANTAB)
HEADMASTER
ST. MICHAELS UNIVERSITY SCHOOL
3400 RICHMOND ROAD
VICTORIA, B.C. V8P 4P5 592-2411
ANNOUNCEMENT COURTESY OF MILLSTREAM CHEVROLET-OLDSMOBILE LTD.
8-26

LEARN FRENCH
AT THE UNIVERSITY OF VICTORIA
Beginning September 10
The French Language Diploma Programme is to assist adults to speak French at a functional level of competence. In addition, the Programme includes some study of composition skills and French-Canadian culture and society.
SPECIAL FEATURES
★ designed for adult students
★ convenient day and evening classes
★ no previous knowledge of spoken French required
★ placement according to present language ability
★ emphasis is on oral language competence; gradual introduction of the written language
★ audio-visual methods employed
★ Canadian materials and contexts included
★ small classes meeting twice weekly
REGISTRATIONS ARE NOW BEING ACCEPTED
For detailed Programme information, call the Division of University Extension, University of Victoria, 477-6911, Local 4801, 8:30 a.m to 4:30 p.m.
p.o. box 1700
victoria, b.c. v8w 2y2
(604) 477-6911, local 4802
university extension • university of victoria

Lloyd edges Austin

Times News Services

Chris Evert Lloyd lost the first set and was down in the second before staging a comeback for a victory Sunday over teen-ager Tracy Austin in the finals of the $75,000 Women's Tennis Cup at Ramapo College.

Lloyd, who was down a break in the second set at 2-4, won 10 of the last 11 final games for a 6-7, 6-4, 6-1 victory.

The victory was worth $14,000 to the favorite while Austin settled for $7,000.

Sunday's victory was Lloyd's final tuneup for the U.S. Open Championships that start Tuesday.

At Brookline, Mass., young Hans Gildemeister, lightning-fast and swinging his racket like a baseball bat, upset defending champion Manuel Orantes of Spain 6-4, 6-4 Sunday to advance to the final of the U.S. pro tennis championships at Longwood.

Gildemeister, a former University of Southern California student from Chile, meets Jose Higueras, who defeated seventh-seeded Tomas Smid of Czechoslovakia 6-4, 6-2, in the final.

At Newport, R.I., top-seeded Ken Rosewall of Australia finished strongly to beat Tom Okker of the Netherlands 7-6, 6-4 Sunday and capture the $77,000 Tennis Legends title.

World foil king

MELBOURNE, Australia (AFP) — Alexander Romankov of the Soviet Union won the men's foil competition at the world fencing championship. It was his third world foil title.

Sears Photography Studio
portraits/passports/frames

20 color portraits

12.95 total

- two 8x10's
- three 5x7's
- 15 wallet size

95¢ deposit

No limit on number of packages. Our selection of poses. 95¢ additional for each added person in portraits. Choice of backgrounds. Full package orders only. No age limit—adults and family groups welcome!

This offer good for portraits taken August 27-September 1

Sears Portrait Studio
3190 Shelbourne

Mon. Tues. and Sat. 9:30-5:30
Wed., Thurs. and Fri. 9:30-8:00

We use tissue paper... for a good look.

Sears

Satisfaction guaranteed or your money back.

Dolphins no match for unbeaten 'Lomas

The powerful and unbeaten Vancouver Meralomas displayed impressive two-way strength Sunday by trouncing Victoria Dolphins 63-0 in a British Columbia Big Four Junior Football League game at Royal Athletic Park.

It was the third straight win for 'Lomas and the third straight loss for Dolphins, who started without three regulars and lost three other players through injury early in the game.

Trailing 48-0 at the half, Victoria mustered only one good scoring chance, marching from their own 10 to a first down on the Vancouver five-yard line but a pass interception killed Dolphins' hopes.

Running backs Kym Clarke and Terry Hare stood out for Dolphins along with end-kicker Bob McKeachie, who punts averaged 45 yards.

Dolphins play North Shore here next Sunday.

Slalom honors to Gustafson

Neil Gustafson booted his Dune Buggy around the twisty course in 45.629 seconds Sunday to take over-all honors in the Speedline Quick Silver Cup Challenge II motorsport slalom at Clover Point.

The time also earned Gustafson top laurels in the "B" modified class.

Allan Meggy was second over-all and first in the "A" prepared class with a time of 46.665 in a Datsun 240-Z and Larry Sandham was third over-all and first in "D" prepared with a 47.715 clocking in a Mini-Cooper "S".

"B" modified: 1. Neil Gustafson, Dune Buggy, 45.629; 2. Ted Cooper, Dune Buggy; 3. Gordon Morris, Dune Buggy.

"A" prepared: 1. Allan Meggy, Datsun 240-Z, 46.665; 2. Scott McDougal, Datsun 240-Z; 3. Gordon Smith, Datsun 240-Z.

"D" prepared: 1. Larry Sandham, Mini-Cooper "S", 47.715; 2. Bill Okell, MGB; 3. Michael Moore, Alfa Romeo.

"E" prepared: 1. Pat Leask, Datsun 510, 52.58; 2. Axel Pederson, Fiat; 3. William Leask, Datsun 510.

"A" improved: 1. George Evans, Lotus Super Seven, 52.575.

"D" improved: 1. Brian White, Fiat, 50.352; 2. Dennis Mitchell, Sprite; 3. Bill Thow, Sprite.

"E" improved: 1. Kim Wendland, Datsun, 57.357; 2. Lee Urguhart, Volvo.

"A" stock: 1. Dave Skinner, Mini-Cooper, 54.468; 2. Terry Crabbe, TVR Tuscan; 3. Mike Owen, Mini-Cooper.

"B" stock: 1. Gord Crawford, Sunbeam Tiger, 56.561; 2. Frank Csordas, Jaguar XKE.

"C" stock: 1. Bruce Nicholby, Datsun 240-Z, 51.468; 2. Paul Markgraf, Porsche; 3. Ralph Adey, Camaro.

"D" stock: 1. Don Best, Alfa Romeo Spider, 52.573; 2. John Motherwells, Mini-Cooper; 3. Chuck Berkhert, TR6.

"E" stock: 1. Peter Smith, Datsun, 53.265; 2. Rick Sykes, Triumph Spitfire; 3. Valerie Sanders, Alfa Romeo.

"F" stock: 1. Karen Thompson, Camaro, 60.301.

"G" stock: 1. Dave Powell, Datsun 510, 54.021; 2. Rob Matthews, Volvo; 3. Gerry Duff, Datsun 510.

"H" stock: 1. Axel Pederson, Fiat 128, 53.011.

Dealer's Trophy: 1. David Whitley, TR7, Plimley's, 51.915; 2. Steve Summurs, Volvo, McCallum; 3. Greg Brady, Datsun 280-Z, McCallum.

Jones tops Dutch Prix for third straight win

ZANDVOORT, Netherlands (AP) — Australian Alan Jones scored a hard-fought victory in the Dutch Grand Prix Sunday, his third successive win in a world championship race and the fourth straight for the Saudi-financed Williams team.

But a second place for Jody Scheckter of South Africa in his Ferrari increased his lead for the race for the world title — which, because of the scoring system, Jones cannot hope to win.

Only seven of the 24 starters crossed the finish line.

"It was the hardest of all my wins," said Jones. "With 25 of the 75 laps to go, second gear started jumping out and with about 15 to go, I lost third gear altogether. "I was a very worried man until the end of the race."

Jones completed the 196.94 miles at an average speed of 116.54 miles an hour in one hour 41 minutes 19.77 seconds, crossing the line just 21 seconds ahead of Scheckter.

It was the first time a team had ever scored its first four Grand Prix victories successively, and the last driver to take three straight was Niki Lauda in 1975.

★ ★ ★

BRISTOL, Tenn. (AP) — Darrell Waltrip took the lead when Benny Parsons spun out with 19 laps left Saturday night and won the rain-plagued Volunteer 500 Grand National stock car race.

Waltrip outsprinted Richard Petty and Bobby Allison over the last 11 laps to pick up his seventh victory of the season and pad his Grand National points lead over Petty.

The victory earned Waltrip $13,510.

★ ★ ★

RIVERSIDE, Calif. (AP) — Rick Mears, winner of this year's Indianapolis 500 auto race, captured the Challenge of Champions event in the $225,000 off-road world championships Saturday at Riverside International Raceway.

★ ★ ★

CALGARY (CP) — Rod Millen of New Zealand and co-driver John Belfleur of Toronto drove their Datsun 510 to victory Sunday in the Rocky Mountain auto rally.

AUTO INSURANCE
DISCOUNTS UP TO 40%
CUMBERBIRCH INSURANCE AGENCIES LTD.
1314 Quadra St. 388-4221

Starting soon in Victoria . . .
DALE CARNEGIE COURSE
in
Effective Speaking — Human Relations — Self-Confidence
Memory Training — Selling Your Ideas
Overcome Worry and Tension
FOR INFORMATION SEND:
NAME .....
ADDRESS .....
PHONE: Res. ..... Bus. .....
To Victoria Press, Box 800
Presented by T. W. Thorfinnson & Associates Ltd.

The Peugeot 504 Diesel: Plain Old Common Cents

The diesel engine is simple and economical – fewer complicated parts to breakdown, and no need for expensive tune-ups. Combine that with famous Peugeot engineering and you've got the 504 D.

Drop in and test-drive the Peugeot 504 D – the car that makes a lot of sense.

Get behind the wheel, and you'll never want to leave.

PEUGEOT

Now the world's 3rd largest auto manufacturer.

MAZDA PACIFIC PEUGEOT

SALES — SERVICE — LEASING

Blanshard at Johnson D.L. D02073A 385-1451

Smith, Hogg set new track marks

Jim Smith and Rick Hogg set new track records before a "kid's night" crowd of about 2,000 Saturday at Western Speedway.

Smith lowered the stock car mark to 19:67 and won the main event while Hogg set a new jalopy mark of 21:16 and won the feature race.

Mike French was the first to cross the line in the stocker main but was set back one position for bumping Dale Taylor, who had led most of the way but was unable to finish.

French, Smith and Roger Wilson won the stock car heat races while the jalopy heats were taken by Bruce Aldridge, Dean Daniels and Hogg.

Sears Tire and Auto Centre

Save $3

Wheel Alignment 9.99

Reg. $12.99 (most North American cars)

Do it now to prevent uneven tire wear, and to stop shimmy and shake at high speed. Improve your car's safety and possibly increase your mileage today, while you save.
Torsion bars extra. Similar savings on Imports and Light Trucks.

Oil, Lube and Filter Special

9.99 most cars

Have your car's oil changed (up to 4 qts.), Oil and Filter included. Most North American cars.

Sears Auto Centre (190). Phone Enquiries: 595-9111. Advertised prices in effect 9:30 a.m. Monday, August 27, through 5:00 p.m. Friday, August 31.

Simpsons-Sears Ltd.

190 Shelbourne St. Lots of Free Parking

NAME GAME No. 5

OFFICIAL ENTRY FORM BELOW!

WIN! $1,000.00 IN CASH PRIZES EVERY OTHER WEEK!

WIN! GRAND PRIZE TRIP FOR TWO TO HAWAII, By Wardair

The object is to match the official letters published every day with the letters in the grid which you have filled in with your name (see samples 1 and 2). When you have circled a row of letters across, vertically, or diagonally either way, send your entry in for the bi-weekly draw for cash prizes. You may submit as many entries as you wish per game, but each must be in a separate envelope.

LETTERS FOR TODAY, GAME No. 5 ONLY

FINAL GAME IN THIS SERIES

YFA

IMPORTANT!
IN ORDER TO BE ELIGIBLE, YOUR ENTRY MUST COMPLY WITH RULE NO. 2

THE NAME GAME
Rules and Procedures

Object of "The Name Game": To become eligible for prize drawings by matching letters of the alphabet, published in the Victoria Times and The Daily Colonist, with the letters in your name. Each game starts with a Saturday Times and ends in the Sunday Colonist two weeks later. The official entry form will be published every day. All members of a family may play. There is no age limit. You may enter more than once but only one entry per envelope may be submitted. As each game ends, you are invited to play the next game.

1. Using the official entry form or a reasonably hand-drawn facsimile (no mechanically reproduced forms accepted), start at the upper left hand corner and print your name continuously, one letter in each square, until all the squares are filled in. (For example, if your name is John Anderson, Sample 1 shows how to fill out your entry form.) Do not include punctuation.
Use your legal name, in a form which can be verified on your driver's licence, social security card or other official identification. You may use various forms of your first name (e.g. John, Jonathan or John S.), as long as your identity can be verified. No nicknames, please.
2. Letters for the Name Game will be published as follows: 4 letters Saturday Times and Sunday Colonist and 3 letters daily. When an official letter matches one in your diagram, circle it on your entry. That letter may appear in more than one square on your diagram, but you may circle only one such letter (of your choice) each time. Since individual letters are selected at random, they may appear more than once — even on the same day. You may circle one such letter as many times as that letter is published. The same letters will be published in the Victoria Times and The Daily Colonist, but may only be used once in any one entry.
3. When you match enough letters to complete one row on your diagram — horizontal, vertical or diagonal (corner to corner), as in Sample 2, you are eligible for the prize drawings for that game. Drawings for 15 prizes will be held every other week for 10 weeks. At each drawing $500 goes to the first name drawn, $100 to the next —, $50 each to the next 3, and $25 for the last 10 — (Winners must answer a time-limited skill-testing question before collecting prizes.) All names drawn will be returned to the drum for the grand prize drawing.
4. Mail your completed entry form to: The Name Game, Victoria Press, P.O. Box 1390, Victoria, B.C. V8W 3C4; postmarked no later than the Monday following the end of that game. Completed entries may also be delivered, in a sealed envelope, to Victoria Press, no later than Tuesday, the following day. The game number (such as 'Game 1', 'Game 2', etc.) must appear at the lower left-hand corner of the envelope.
5. All entries will be placed in a container and the winning entries will be drawn at random. Winners will be announced in the Colonist and Times on the Friday following the close of each game. The odds of winning will depend on the number of eligible entries received.
6. It is not necessary to buy the Times or Colonist to participate. Copies of the newspaper may be inspected free of charge at the newspaper's offices during regular business hours. Sorry, official letters will not be given over the phone.
7. Employees of the newspapers and members of their immediate families are not eligible to participate. Unclaimed or invalidly claimed prizes will be donated to a recognized charity at the close of the contest.
8. Winners agree to allow publication of their names, pictures and publicity in the Times and Colonist without additional consideration. Submission of an entry indicates acceptance of all game rules.
9. Decisions of Victoria Press judges in all matters relating to the The Name Game will be final.

SAMPLE 1

J	O	H	N	A	N	D
E	R	S	O	N	J	O
H	N	A	N	D	E	R
S	O	N	J	O	H	N
A	N	D	E	R	S	O
N	J	O	H	N	A	N
D	E	R	S	O	N	J

SAMPLE 2

J	O	H	N	A	N	D
E	R	S	O	N	J	O
H	N	A	N	D	E	R
S	O	N	J	O	H	N
A	N	D	E	R	S	O
N	J	O	H	N	A	N
D	E	R	S	O	N	J

Presentation of The Name Game has been authorized by the copyright owner.
(c) 1975, 1976 — Ken Hecht
(c) Under UCC — 1975, 1976 — Ken Hecht
International Copyright Secured.
All rights reserved.

OFFICIAL ENTRY FORM

MAIL TO:
The Name Game,
Victoria Press,
P.O. Box 1390,
Victoria, B.C. V8W 3C4

GAME NO. 5

Postmark Deadline, Tuesday, Sept. 4
Game number must appear on lower left corner of envelope.

NAME .....
ADDRESS .....
CITY ..... POSTAL CODE .....
HOME PHONE .....
BUSINESS PHONE .....

BALLET FORM is displayed by Dennis Tueart of New York Cosmos as he heads ball into net during Sunday's North American Soccer League playoff with Tulsa Roughnecks. As Tueart connects, Tulsa goalkeeper Jack Brand tries desperately to scramble back for saving attempt. Cosmos won to advance to next round against Vancouver Whitecaps in series that will open Thursday. (AP Wirephoto).

'Caps overcome Aztecs' mastery

By The Canadian Press

Vancouver Whitecaps have finally defeated Los Angeles Aztecs — and none too soon.

After dropping a pair of regular-season games to the Aztecs and then the opener of their National Conference semi-final series in a Wednesday shootout at Pasadena, Calif., the Whitecaps faced a do-or-die situation when the two North American Soccer League clubs met Saturday before 32,375 fans at Vancouver's Empire Stadium.

An own-goal by Aztecs defender Hubert Smeets gave Vancouver a 1-0 win in the regulation game and then Kevin Hector scored in the fourth minute of the 30-minute mini-game to give the Whitecaps the series.

Whitecaps now meet New York Cosmos in the National Conference final that will open Thursday in Vancouver. The remaining two games will be played in New York, an advantage Cosmos earned because of their better won-lost record.

The defending champions, Cosmos also bounced back from elimination by defeating Tulsa Roughnecks.

Giorgio Chinaglia's brilliant performance eliminated Tulsa. Chinaglia scored three goals and set up two Sunday as the Cosmos defeated Tulsa 3-0 in the regulation game to even the series 1-1 and then downed the Roughnecks 3-1 in the deciding mini-game.

Hampered by a groin injury earlier in the playoffs, Chinaglia set up Dennis Tueart for New York's first goal. Marinho and then Chinaglia added the others to force the shootout. Chinaglia scored two of the three shootout goals while Seninho, on relays from Chinaglia and Wim Rijsbergen, got the other.

In American Conference semi-final action Saturday, Tampa Bay Rowdies blanked Philadelphia Fury and San Diego Sockers shaded Chicago Sting by identical 1-0 scores to win their respective series 2-0.

In Vancouver, Smeets deflected a clearing shot past Los Angeles goalkeeper Colin Bolton at 58:37 of the regulation game after a series of dangerous crosses by Whitecaps winger Willie Johnston.

The Whitecaps pressed for much of the game and kept Boulton busy, especially from offensive thrusts by Johnston off the wing. Vancouver goalkeeper Phil Parkes wasn't nearly as busy, as his teammates managed to shut down the Los Angeles attack and star Johann Cruyff.

Coach Tony Waiters of Vancouver said the two games showed that his team was physically fit and this was the "key to the result."

Rowdies sidelined the Fury with the help of a great late-game break.

Philadelphia forward Frank Worthington was awarded a penalty shot which, if successful, would have forced overtime but Tampa goalkeeper Zeljko Bilecki deflected the shot, which then glanced off the crossbar and rolled out of danger and the Rowdies sealed their second straight victory. The lone goal of the game was scored by forward Steve Wegerle.

San Diego also disposed of its opponent in two games as the Sockers blanked Chicago on Hugo Sanchez's goal in the 79th minute.

Hot Mussels still gaining

By ERNIE FEDORUK
Times Staff

The difference between a 1978 Rabassa and this year's model is, at the moment, about 193 points. And the difference is giving Victoria Mussels the extra muscle it needs in its bid to climb up the Northern Division ladder in the Northwest Baseball League.

Pedro (Pete) Rabassa, outfielder, managed a .237 batting average in 38 games with Grays Harbor Loggers last year. This year, as a Mussel, Rabassa is connecting at a better-than-.400 clip and the outfielder's bat is another reason Victoria has charged into contention for the Northern Division pennant.

Rabassa and Doug Morganti both banged out three hits Sunday to support righthander Tom Candiotti's strong pitching performance as the Mussels made it two straight over Walla Walla Padres and charged to within two games of the division leaders.

Winners of four of their last five meetings with Walla Walla, and, overall, 10 of their last 14, Mussels conclude their three-game series with the Padres tonight at Royal Athletic Park and another win by Victoria could make things "interesting" in the sprint to the stretch.

Bellingham also is two games off the pace.

Padres conclude their season with three games in Bellingham while the Mussels finish up with a three-game home stand against last-place Grays Harbor.

Candiotti scattered six hits and struck out 11 batters to give Mussels a 5-1 victory after Roy (the Saver) Moretti nailed down Saturday's 8-4 decision before more than 500 fans. There were another 300-plus fans in the stands Sunday to give Victoria its best crowds of the season.

Morganti's total included a solo home run in the fourth.

Although Candiotti walked six and hit another batter, he was supported in the field by three Victoria double plays.

Moretti pitched 5 1-3 innings of one-hit relief Saturday, replacing starter Ed Koziol with two men on and two out in the fourth inning. He struck out the next batter and breezed to his sixth victory of the season.

Mussels scored six runs on just two hits in the second inning and shortstop Rod Murphy belted his first professional home run, a two-run shot, in the eighth.

Northern Division

	W	L	Pct.	GB
Walla Walla	39	27	.600	—
Victoria	38	30	.559	½
Bellingham	38	30	.559	½
Grays Harbor	18	49	.269	21½

Southern Division

	W	L	Pct.	GB
Central Oregon	41	26	.612	—
Medford	36	32	.529	5½
Salem	31	37	.456	10½
Eugene	29	39	.426	12½

NEXT GAMES: Tonight — Eugene at Medford, Salem at Central Oregon, Walla Walla at Victoria, Grays Harbor at Bellingham.

Walla Walla 000 000 100 — 1 6 1
Victoria 300 101 00x — 5 11 0
Hamm (8-6), Paton (6), Wilson (7), and Geren; Candiotti (4-1), and Ledbetter. HR — Victoria, Morganti. Time — 2:30. A— 325.

Bellingham 1-15 Grays Harbor 0-5
Medford 4 Eugene 3
Salem 13-5 Central Oregon 9-10

Saturday

Walla Walla 000 400 000 — 4 4 2
Victoria 060 000 02x — 8 6 1
Peterson (4-2), Siler (2) and Parent; Koziol, Moretti (6-7) and Ledbetter. HRs: Walla Walla — Lansford; Victoria — Murphy. T.: 2:42. A: 665.

Medford 8 Eugene 6
Salem at Central Oregon, ppd.
Bellingham 5 Grays Harbor 4

Rocks can earn cup berth with win over A's tonight

Victoria Shamrocks can move into their second straight Mann Cup final tonight when they meet Coquitlam Adanacs at Memorial Arena in the fifth game of their best-of-seven Western Lacrosse Association final series.

Shamrocks took a 3-1 lead over the Adanacs at Coquitlam Saturday night with a 17-13 victory.

For the Adanacs they must feel they are in a scissor grip.

For they go into this crucial game knowing they haven't won a game at Memorial Arena in the past three years.

The closest they came was a 17-17 tie in the final league game of this season between the two clubs.

Last year, the Shamrocks defeated the Adanacs in four straight games in the WLA final, although all were close.

Game time is 8 p.m.

The Irish won the first game of this year's series here 15-8, lost the second game at Coquitlam 14-11 in overtime and won the third game here on Friday 12-7.

Saturday they broke the game open in the second period.

Leading 8-7 after the first period, a sloppily-played affair, the Rocks saw the Adanacs tie the score through Mat Aiken just 56 seconds into the second period. And that apparently stung them into retaliation.

The Rocks scored five goals in a row to take a 13-9 lead by the midway mark of the period and never looked back.

It was 14-10 after two and then came the play that may have broken the spirit of the Adanacs.

Dennis Somnor, playing in his first game against the A's and only his second game of the playoffs, became an instant hero when, with the Shamrocks shorthanded due to a penalty, he took a pass from Chris Hall and romped in to score the shorthanded goal that gave the Irish a 15-10 margin.

That was more than enough as the Rocks relied on a strong defence to see them through the rest of the way.

Hall, who helped trigger the Rocks' win here on Friday, was the leading scorer with three goals and three assists.

Kevin Alexander, who now has 33 goals for the two playoff series, Dan Green and Joe McCrea each had two goals while singles came from Bob Cool, Ranjit Dillon, Larry Bell, Rick Baker, Dave Thomson, Ivan Thompson, Jim Lynch and Somner.

Goalkeeper Larry Smeltzer made 49 saves for the defending league champions while Greg Thomas and John Lewis combined to make 35 stops for the Adanacs.

Dan Wilson had an outstanding game for Coquitlam with two goals and seven assists.

Tim Kelly had three goals and two assists while Fred Klomp and Dave Durante each scored twice. Aiken, Dave Cochrane, Gordon Quilty and Mike Reelie scored singles.

The defending Mann Cup champion Peterborough Red Oaks, who defeated the Shamrocks 4-3 in last year's final, defeated Brampton 11-8 Sunday night to take a 3-0 lead in the in the Ontario Lacrosse Association final.

The Mann Cup series is scheduled to start in the home of the western winner on Sept. 4.

Saanich wins gold in peewee lacrosse

PETERBOROUGH, Ont. (CP) — Ontario won two of the three gold medals at the Canadian peewee lacrosse championships Sunday but Saanich captured the major title by defeating Peterborough 7-4 in the Division A final. The Saanich team is coached by Ron MacNeil of Nanaimo Timbermen of the Western Lacrosse Association.

Windsor and St. Catharines were the winners in Divisions B and C, Windsor defeating Burlington 12-9 in an all-Ontario final while St. Catharines shaded Delta, B.C., 10-9.

In bronze medal playoffs Coquitlam edged Richmond 7-6 in overtime in Division A, New Westminster beat Port Coquitlam in another all-B.C. clash in Division B and Langley crushed Bridgenorth, Ont., 14-0 in Division C.

Bottlers take Canadian title

Doug Barnes scored two of his four goals in overtime Sunday to help Vancouver Island Goodwill Bottlers to a 15-11 overtime decision over Burnaby Cablevision in the final of the "A" section of the Canadian intermediate lacrosse championship at Esquimalt Sports Centre.

Gordon Taylor and Leigh Pollock scored the other unanswered goals for Bottlers in the 10-minute overtime session after the squads played to an 11-11 deadlock in regulation time.

Taylor finished up with three goals, Shawn Dheensaw counted two and other singles were contributed by John Crowther, Paul Pynn, Will Reid, Frank Wendt and Jim Lightbody, who added four assists. Mike Thomas came up with six assists.

Doug Deschner set the pace for Cables with three goals, Keith Keller and Sam Beckett added two each and singles came from Rick Lum, Len Leonty, Brian Mahinney and Gerry VanBeek.

Derek Croucher was outstanding in the Bottler goal with 47 saves while John Brunoro and Don Smith combined to block 40 shots for Burnaby.

Bottlers swept to the final with a 4-0 tournament record after beating Pelham of Ontario 19-7, Burnaby 12-9 and Orangeville of Ontario 22-2 and 12-5.

In the "B" division final, North Shore Indians edged Victoria-Esquimalt Buccaneers, 16-15.

Todd Semeniuk led North Van with five goals and two assists while Rob Aylesworth paced Buccaneers with three goals and four assists.

Pelham was named the most sportsmanlike team in the tourney.

Weaver suspended

CHICAGO (AP) — Baltimore Orioles manager Earl Weaver has ben suspended for three games by American League president Lee MacPhail for protesting Sunday's first game against Chicago White Sox because of "umpire's integrity."

Vernon repeats as 'B' champs

NORTH VANCOUVER (CP) — Vernon Tigers edged North Vancouver Indians 12-11 Sunday to win their fourth consecutive B.C. senior B lacrosse title and qualify for the Canadian final in Cornwall, Ont., next week.

Dwayne Ferguson scored six goals as Victoria Athletics defeated Prince George Royals 17-7 in a consolation game.

Seaboards, Elks force limit series

Seaboard Construction and Elks-Athletics split doubleheaders Saturday and Sunday to set up a deciding game in the best-of-five Stuffy McGinnis Men's Softball League playoff final at Central Park.

Rubber game is scheduled for 6:15 p.m. Tuesday.

Elks-A's won the first game Sunday 8-5 but Seaboard bounced back to take the second encounter 3-2 in a home-run battle.

Seaboard eased to a 2-1 decision in the series opener Saturday but Elks-A's rallied to take the second tussle, 3-1.

Bob Wilson and winning-pitcher Ray Beveridge each tagged a home run to lead the Elks-A's win Sunday.

Wayne Forland and Brian Grexton tagged homers for Seaboard's win while Wilson and Alf Hass hit homers for Elks-A's.

At Heywood Avenue Park, Victoria Athletics tripped Brentwood Merchants 7-3 and Capital Builders edged Mears Realty 6-5 Sunday to gain berths in the Heywood Men's League playoff final.

The opening game of the final is scheduled for 6:30 Tuesday.

Elks-A's 220 220 0—8 8 1
Seaboard 022 010 0—5 8 3
Ray Beveridge and John Hughes, Bob Gray (4); Randy Jackson, Barry Wilkin (2) and Tom Robertson. Home runs: Elks-A's — Bob Wilson, Beveridge.

Second game:
Seaboard 100 200 0—3 3 1
Elks-A's 001 010 0—2 7 0
Jackson and Robertson; Ken Fox and Gray. Home runs: Seaboard — Wayne Forland, Brian Grexton; Elks-A's — Wilson, Alf Hass.

Saturday

Elks-Athletics 000 000 1— 1 3 3
Seaboard 001 001 x— 2 2 3
Ray Beveridge and John Hughes, Bob Gray (5); Randy Jackson and Tom Robertson. HR: Seaboard — Wayne Forland.

Seaboard 010 000 0— 1 4 2
Elks-Athletics 002 010 x— 3 6 0
Barry Wilkin and Robertson; Ken Fox and Gray. HR: Seaboard — Scott Sinclair; Elks — Mike Wallace.

Budgets clear air before heading east

Before they took to the air, sponsor Mark Scott and field manager Harvey Stevenson agreed Saturday would be a good time to "clear the air" before Victoria Budgets set out this week in their quest for a fifth straight Canadian senior men's softball championship.

Scott announced Saturday that Stevenson, a Victoria policeman, will continue to direct Budgets for at least three more years.

The team left Sunday for St. John's, Nfld., and the national showdown that gets under way Tuesday.

Both Scott and Stevenson wanted to discount rumors that had Harvey retiring after this season. Stevenson was especially anxious to have his players "thinking only of the tournament."

Hornets take opener; Nanaimo tops Farmers

Defending-champion Saanich Hornets blasted Cowichan Timbermen 27-2 at Macdonald Park and Nanaimo Headhunters tripped Oak Bay Farmer Construction 14-6 at Nanaimo in opening games of the Vancouver Island Junior "B" Football League on Sunday.

Tom Graham led Hornets with three touchdowns, rookie Mike Little added a fourth and Andy Moodie kicked three conversions. Cowichan's only points came when Alan Taylor sacked Moodie in the end zone.

Warren Paugh led Headhunters with two touchdowns and Randy Barr kicked both conversions. Mark Edgington scored the lone touchdown for Oak Bay.

Seaver keeps Reds close

By The Associated press

For a pitcher, Tom Seaver has all the classic moves — the smooth wind-up, high kick and strong, clean follow-through.

The basics have always been at the heart of Seaver's success, and they were working at their basic best Sunday when Cincinnati's stylish right-hander stopped New York Mets 8-0 on four hits.

"I threw curves on the first two pitches because I wanted to establish that I could use it," Seaver said after winning his 11th straight game. "I had a good curve in the bullpen but sometimes you lose it when you get on the mound."

The shutout was Seaver's fourth of the season and 51st of his star-studded career and kept the Reds half a game behind Houston in the National League West.

Houston Astros trimmed Philadelphia Phillies 4-1, Pittsburgh Pirates routed San Diego 9-2, Chicago Cubs defeated San Francisco Giants 4-1 and Los Angeles Dodgers whipped St. Louis Cardinals 4-1. A twi-night doubleheader between Atlanta Braves and Montreal Expos was postponed by rain. Expos were also rained out Saturday.

On Saturday, Cincinnati dumped New York 8-4, San Francisco beat Chicago 5-2, Houston downed Philadelphia 3-1, St. Louis edged Los Angeles 5-4 and Pittsburgh outlasted San Diego 4-3 in 19 innings.

Seaver has not lost since June 4 when he was beaten by the Mets at Cincinnati. The 11-game winning streak is the longest of his career.

Houston first baseman Cesar Cedeno smashed five hits and sparked a two-run eighth-inning rally with a triple to lead Houston over Philadelphia.

Pitcher Bruce Kison socked a grand-slam home run and Bill Madlock smashed four hits, including a two-run homer, as Pittsburgh defeated San Diego. Kison, 9-7, capped a five-run Pirates second inning with his first career grand slam.

Meanwhile in the American League, a team other than Boston Red Sox is on the heels of Baltimore Orioles in the East Division race for the first time since June 6. Milwaukee Brewers climbed into second place, one game ahead of Boston, by downing Texas Rangers 6-2 Sunday while the Red Sox were bowing 6-3 to Kansas City Royals. (Line scores on 15)

Canada defeated

KOBE, Japan (AP) — Halfback Lee Tae-ho booted in the winning goal in the second half, giving South Korea a 1-0 victory over Canada in a Group C preliminary match of the world youth soccer championship today.

The victory left each of the Group C teams — South Korea, Canada, Paraguay and Portugal — with records of one victory and one defeat.

The Korean defence was well deployed to blunt Canadian attacks, including forward Branco Segota's five shots and forward Louis Nagy's two shots.

The Koreans and the Canadians each recorded 13 shots.

On Wednesday, South Korea meets Portugal and Canada plays Paraguay.

Segota scored two goals Saturday in leading Canada to a 3-1 victory over Portugal.

Top two teams in each of four preliminary pools qualify for the quarter-finals.

SPORTS MENU

TONIGHT

HARNESS RACING
5:05 p.m. — Parade to post, Sandown Raceway.

BASEBALL
7:30 p.m. — Northwest League, Victoria Mussels vs. Walla Walla Padres, Royal Athletic Park.

LACROSSE
8 p.m. — Western Association, fifth game in best-of-seven playoff final, Victoria Shamrocks vs. Coquitlam Adanacs, Memorial Arena.

TUESDAY

SOFTBALL
6:15 p.m. — Stuffy McGinnis Men's League, fifth game in best-of-five playoff final, Seaboard Construction vs. Juan de Fuca Builders, Central Park.
6:30 p.m. — Heywood Men's League, opening game in playoff final, Capital Builders vs. Victoria Athletics, Heywood Avenue Park.

RUGBY
6:30 p.m. — International exhibition, Velox (Island Union) vs. Omagh Club of Northern Ireland, Centennial Stadium.

BASEBALL
7:30 p.m. — Northwest League, Victoria Mussels vs. Grays Harbor Mets, Royal Athletic Park.

See Lacrosse at Its Best!
WESTERN CANADIAN FINALS
Memorial Arena
MON., AUG. 27th, 8 P.M.
VICTORIA
Shamrocks
(W.L.A. — League Champions)
vs.
COQUITLAM
Adanacs
GAME No. 5

Adults $4.00 Students and O.A.P. $2.00 Children $1.00
8-27

GOLF SCORES

CFAX-Metro Honda

AT CEDAR HILL

B. Beauch'n (GM) $800,	62-63	— 125
J. Rutledge (CH-U) $562,	63-64	— 127
Terry Wiens (Van) $562,	59-68	— 127
John Morgan (U) $450,	64-65	— 129
a-Don Gowan (GM)	65-64	129
a-Fred Worthington (CH)	65-65	130
Jim Cook (GV) $400,	65-66	— 131
a-Jeff Jones (GV)	66-65	— 131
Bob Cox (Van) $300,	66-66	— 132
a-Chris Dowds (CH)	65-67	— 132
a-Ian Harper (Nan)	66-67	— 133
a-Dave Donaldson (GV)	65-68	— 133
Lyle Crawford (CH) $200,	70-63	— 133
Tom Whittle (Van) $200,	67-66	— 133
Ray Stewart (Van) $200,	67-66	— 133
Al Kennedy (Van) $112,	70-64	— 134
Ed Tougas (Van) $112,	66-68	— 134
a-Grant Milliken (GV)	63-71	— 134
a-Randy Gallop (Nan)	67-68	— 135
a-Lanny Sawchuck (U)	65-70	— 135
Doug Mahovlic (V) $75,	69-66	— 135
Top 10 Low Net		
Bill Bond (CH)	148-38	— 110
Bob Verpoorte (U)	141-28	— 113
Bob Kostiuk (CH)	151-36	— 115
Bob Marchand (GS)	152-34	— 118
Ray Dagg (Van)	160-40	— 120
Tom Hutton (RC)	152-32	— 120
Stan Crocker (RC)	146-26	— 120
Jake Logie (CH)	154-34	— 120
Mike Smith (Van)	142-20	— 122
Peter Blain (BH)	148-26	— 122

PGA Hall of Fame

AT PINEHURST, N.C.

x-T. Watson	$45,000	70-68-65-69—272
J. Miller	$27,000	69-63-70-70—272
K. Fergus	$17,000	68-68-67-71—274
D. Edwards	$12,000	56-68-69-71—275
A. North	$10,000	69-70-67-70—276
B. Rogers	$9,000	74-66-69-69—278
B. Zender	$8,063	73-71-69-66—279
M. Brannan	$8,063	67-68-74-70—279
L. Lott	$6,750	72-70-72-66—280
K. Zarley	$6,750	68-70-70-72—280
B. Devlin	$6,750	70-67-70-73—280
C. Coody	$5,250	70-69-70-72—281
L. Nelson	$5,250	70-69-69-73—281
T. Aaron	$5,250	69-66-71-75—281
C. Stadler	$3,875	67-73-69-73—282
B. Baker	$3,875	71-68-71-72—282
L. Graham	$3,875	67-74-71-70—282
B. Eastwood	$3,875	72-71-68-71—282
C. Sanudo	$3,875	68-72-70-72—282
B. Murphy	$3,875	71-70-68-73—282
J. Nelford	**$598**	**71-73-71-74—289**

x-won sudden-death playoff.

Patty Berg Open

AT MAPLEWOOD, MINN.
(Final round cancelled Sunday because of rain).

B Daniel	$15,000	68-69-71—208
H. Stacy	$9,800	69-71-72—212
P. Bradley	$7,000	74-70-70—214
V. Fergon	$4,500	72-72-72—216
J. Stephenson	$4,500	74-70-72—216
D. Meisterlin	$3,075	79-70-68—217
P. Meyrs	$3,075	75-68-74—217
C. Morse	$3,075	72-73-72—217
D. Young	$3,075	73-72-72—217
S. Hamlin	$2,300	72-72-74—218
J. Kazmierski	$2,300	73-72-73—218
J. Washam	$2,300	71-73-74—218
A. Alcott	$1,553	73-75-71—219
J. Britz	$1,553	73-76-70—219
M. Dwyer	$1,553	77-71-71—219
N. Lopez	$1,553	76-74-69—219
D. White	$1,553	76-72-71—219
C. Thompson	$1,553	74-70-75—219
S. Bertolaccini	$1,553	71-76-72—219
S. Post	**$306**	**76-75-74—225**
C. Sherk	**$306**	**78-73-74—225**

Canadian Amateur

AT BRANTFORD, ONT.

R. Alarcon, Mex.	67-73-68-74—282
G. Cooke, Quebec	69-72-72-73—286
R. Zokol, Vancouver	75-71-73-71—290
G. Olson, Que.	72-75-69-75—291
R. Borg, U.S.	73-73-73-73—292
G. Jones, U.S.	73-70-75-75—293
D. Roxburgh, Vcr.	72-70-74-78—294
G. Turner, England	69-78-72-76—295
B. Street, Ontario	74-72-71-78—295
W. Sye, Ontario	72-76-77-71—296
R. Phillips, Ontario	70-75-76-75—296
M. Moraghan, U.S.	76-72-72-76—296
I. Thomas, Ontario	75-73-76-73—297
B. Buttner, U.S.	71-72-80-75—298
A. Smith, Ontario	76-73-75-74—298
G. Cowan, Ontario	78-74-75-72—299
T. Inskeep, U.S.	78-74-72-76—300
K. Murray, Vcr.	72-77-73-78—300
M. Balen, U.S.	74-75-73-78—300
R. Dew, Ontario	74-73-72-81—300
K. Doig, Ontario	76-75-78-72—301
R. Avaram, Regina	75-70-81-75—301
B. Brewer, Ontario	75-73-77-77—302
K. Tamke, Edm'ton	78-76-69-79—302
D. Maue, Ontario	78-72-80-73—303
N. Craig, Calgary	78-74-76-75—303
P. Davis, Ontario	73-74-78-78—303
G. MacIntyre, N.S.	71-78-75-79—303
N. Weslock, Ontario	75-73-74-81—303
D. Clarke, U.S.	72-74-74-83—303
T. Rippon, Vanc'er	75-77-74-79—305
Pip Steele, Vanc'er	78-75-78-85—316

Canadian Women's

AT ST. JOHN'S, NFLD.

S. West, Ontario	76-72-72-74—294
D. Lavigne, Que.	73-78-74-76—301
C. McConnell, Ont.	78-74-74-77—303
L. Angelillo, Que.	80-77-68-78—303
L. Cooke, Coquitlam	77-75-76-77—305
K. Powers, N.S.	80-73-77-76—306
M. O'Connor, Calg'y	77-78-78-74—307
M. Streit, Ontario	76-77-77-77—307
B. Cole, Edmonton	77-78-75-80—310
B. Bunkowsky, Ont.	80-79-76-76—311
C. McMillan, Alta.	85-82-72-73—312
K. Mundinger, Ont.	89-79-72-73—313
W. Swift, Sask.	86-78-78-73—315
M. Hayward, Que.	79-75-82-80—316
C. Teno, Toronto	80-76-78-82—316
P. Falk, Winnipeg	87-73-81-76—317
G. Moore, Coquitlam	78-78-85-76—317
J. Goulet, Regina	83-79-79-77—318
D. Roch, Que.	81-84-78-75—318
R. Stark, Halifax	83-79-78-78—318
N. White, P.E.I.	79-79-76-84—318
G. Borthwick, Ont.	81-83-77-79—320
C. McGaham, Ont.	83-79-82-76—320
H. Warne, Richmond	80-80-79-81—320
P. Grant, Pr. George	86-78-77-81—322
D. Kortgaard, Alta	80-82-75-85 — 322
Mary Driscoll, N.B.	86-83-76-78 — 323
K. Credl, Que.	80-83-77-84 — 324
M. Guilbault, Que.	87-81-75-82 — 325
J. Kirkpatrick, Ont.	78-84-80-83 — 325
M. Berard, Que.	88-87-76-76 — 327
Donna Sears, P.E.I.	82-83-77-85 — 327
C. French, Alta.	84-83-81-81 — 329

Beauchemin best

Victoria professionals Bob Beauchemin, Jim Rutledge and John Morgan head for Woodridge, Ont., today and this week's $100,000 Canadian Professional Golfers' Association tournament, and the psychological nicety they took with them was listed on the leader board at the CFAX-Metro Honda Open.

The southpaw Beauchemin, 62-63 — 125, was first. Rutledge, who celebrated his 20th birthday Sunday, shared second with Vancouver's colorful Terry Wiens. At 127, three under par, they finished two strokes behind Beauchemin.

Morgan didn't do badly, either. He picked up fourth-place money ($450) with his 64-65 — 129.

Beauchemin won $800 while Rutledge pocketed $562, and that also won't hurt their frames of mind as the go hunting for the CPGA title.

Weins had his fling of glory Saturday at the start of the 36-hole tournament at Cedar Hill. The 34-year-old, who plays out of Vancouver's Langara Club, ripped the Saanich municipal course for a record 59 Saturday. Out in 29 and in with 30, compared to Cedar Hill's 35-30 figures, Weins beat by one the previous record held by Norm Jarvis of Vancouver.

Overall, however, it was Beauchemin's consistency that paid off. Three shots in arrears starting Sunday's final round, he played "my own game" and tried to ignore his playing partners — Wiens, Morgan and Rutledge. It helped produce the two-under 63 that was enough to give him the victory.

Glen Meadows' Don Gowan, also at 129 with rounds of 65 and 64, beat out Cedar Hill veteran Fred Worthington by one stroke for low amateur honors while Bill Bond, also out of Cedar Hill, won the low net by a three-stroke margin over Uplands' Bob Verpoorte.

BOB BEAUCHEMIN
. . . consistency pays

"Did you remember to send your mother a birthday card?"

Cooke's late threat evaporates in sand

BRANTFORD, Ont. (CP) — For 14 holes Graham Cooke had dealt with the pressure. Then in his own words: "I just let it slip away."

What Cooke, of Dorion, Que., let slip away Saturday was the Canadian Amateur golf championship.

While Cooke couldn't get a handle on the championship, Rafael Alarcon of Guadalajara, Mexico, could. At the end the 21-year-old Mexican won going away by a four-shot margin, 282-286.

Not that the title was ever firmly in Cooke's grasp.

Since day one of the four-day, 72-hole championship Alarcon was firmly in control.

But for the briefest of time Cooke had one hand on the title when he teed it up on the 15th hole of the Brantford Golf and Country Club.

Alarcon had started the day with a seeminlgy insurmountable five-shot lead over Cooke.

After Friday, Cooke was not ready to concede victory. "The lead isn't surmountable," he said. "I know it's going to take an awfully good round by me and a not-so-good round by him for me to win."

It appeared he was getting his wish.

After the front nine the lead had been shaved to three shots. Then birdies by Cooke on 12 and 14 coupled with an Alarcon bogey on 13 put the two in a tie for the first time in the tournament.

Cooke, a golf architect, was playing in the threesome ahead of Alarcon and was well aware that he was tied.

But disaster quickly struck as he hit his tee shot in the sand on 15 and made bogey. He followed with bogeys on 16 and 17 and Alarcon helped his own cause with a birdie on 14.

That was it.

Dick Zokol of Vancouver, one of only two players to manage a sub-par round Saturday with a 71, moved into third spot at 290, two over par.

Alrcon plus the top three Canadians — Cooke, Zokol and Olson earned an automatic bye into next year's Canadian Open at Montreal.

BAGFULL WINS TRIAL

VANCOUVER (CP) — The Kentucky-bred Bagfull, a recent sensation in Alberta, lived up to his reputation Saturday with a powerful stretch move to win the $20,000-added British Columbia Derby Trial at Exhibition Park.

Bagfull's time for the trial was 1:43 4-5 — a stakes record. (Results on page 14)

Stretch woes couldn't keep it from West

ST. JOHN'S (CP) — Stacey West, her own worst enemy down the home stretch of the Canadian women's amateur golf championship Saturday, got a break and recovered to win her first national title.

West, 21, of Thornhill, Ont., started the final round of the 72-hole tournament five strokes ahead of Denise Lavigne of Montreal, who eventually finished second, and Louise Angelillo, who beat Cheryll McConnell of Toronto in a playoff for third.

That lead increased to six and seven strokes respectively after nine holes in the cool, windy weather.

But things started to heat up on the final nine holes.

West, whose powerful woods and long iron shots carried her to three national junior titles in 1974, 1976 and 1977, then lost her touch.

Lavigne, 24, could not capitalize on West's mistakes and remained nine strokes off the pace after 15 holes.

But Angelillo, who Friday fired a course record 68, had run up a string of pars to move to within two strokes of the lead as she teed off on the par four 16th.

Then West got her break.

Angelillo, 26, hit into the woods about 165 yards from the green. Her ball landed on a path which winds through the trees and she had a choice of going for the green or sacrificing a stroke by punching it onto the fairway.

She elected to go for the green but slammed the ball off a tree deeper into the woods.

West's threesome was waved through and Angelillo went on to record a disastrous nine.

West knew Angelillo was in trouble and although she bogied 16, she ended with back-to-back birdies salvaged a final round 74 for a 72-hole total of 294.

Panama takes seniors title

COLORADO SPRINGS, Colo. (AP) — Panama, opening-round leader in the world seniors golf team competition, won the event Saturday with a 36-hole score of 424.

Paced by Manual Arias and his two-day total of 130, Panama edged The Philippines by three strokes.

United States, the defending champion, was third with a 435. China had 438; Sweden, 441; Puerto Rico and Australia, 443; New Zealand, 444, and Canada ninth and last at 447.

Watson the spoiler

PINEHURST, N.C. (AP) — Tom Watson has the title again in the Professional Golf Association's Hall of Fame tournament, secured in a sudden-death playoff against Johnny Miller.

And he also had a crisp, two-word evaluation of the man he'd beaten in one of the most dramatic tournaments of the year:

"He's back."

There seemed little question about it. Johnny Miller is, indeed, back.

He didn't say so himself. But his play through the towering pines that line the fairways on this famed course in the Carolina sandhill country left little doubt about it. The man who has suffered — with considerable grace and no complaints — through one of the most mysterious and perplexing slumps in golf history, came very close Sunday to ending a three-year non-winning string.

And it took the game's most productive performer to beat him.

"Somebody has to lose these things," Miller said after a bogey on the second hole of a sudden-death playoff deprived him of the victory that would have been, quite possibly, the most important of his strange career.

"And Tom's a pretty tough guy."

He's the toughest man in the game at this point. The victory, which came as a successful defence of the title he won last year, was his fifth of the year and virtually assured Watson of a third consecutive player-of-the-year title.

The $45,000 first prize pushed his already-record winnings for the year to a dizzying $447,636 and put him within sight of an incredible one-half million dollars in earnings for a single season.

Weather shortens LPGA test

MAPLEWOOD, Minn. (AP) — Beth Daniel was waiting in the locker room with the other golfers when the news came that she was declared winner of the rain-shortened Patty Berg golf tournament Sunday.

"I don't feel any less a champion," said the 22-year-old rookie. "I was confident that I was going to win anyway."

Daniel led the $100,000 Ladies' Professional Golf Assocation event after each of the first three rounds. She was 11 under par and four strokes ahead of Hollis Stacy going into the final round.

But when heavy rain washed out the final day, and the forecast was for rain again today, tournament officials decided to trim the 72-hole tourney to 54 holes.

Daniel's total of 208 earned her a $15,000 first-place cheque and her first pro victory. She also became the first rookie to win a tournament in 1979.

PLAYERS PREFER
ARDMORE GOLF COURSE
930 ARDMORE DRIVE
656-4621

CURLING
The Victoria Super League
invites interested Competitive Teams to submit their application with resume to:
David Lindsay
c/o The Raquet Club
3964 Gordon Head Road
477-1801
NO LATER THAN AUG. 31st
COST - $60.00 per curler
$300.00 sponsor dues
8-26

QUALITY COLLISION REPAIR
ON ALL MAKES OF AUTOMOBILES
SATISFACTION GUARANTEED
ICBC OR PRIVATE INSURANCE WORK WELCOME
SPECIALIZING IN COMPLETE REPAINTS
CORNER OF JOHNSON AND VANCOUVER
1010 YATES ST. 382-9121
PLIMLEY

Let The Good Times Roll
PNE '79
Aug. 18th. Sept. 3rd.
The New Look PNE for 79 — What a Show
YOU'RE THE TOPS — AT THE COLISEUM
ROLF HARRIS
August 29 at 1:30 p.m. (Festival seating) & 8 p.m. (Reserved) Golden Agers $1.50 to 1:30 p.m. performance, Regular $5. 8 p.m. performance — $5, $6, $7.
Rolf Harris is a performer for the whole family — from Sun Pops Concerts to Nightclub and TV appearances, Rolf is a delight. Catch this versatile, multi-talented Aussie!
JONI MITCHELL with special guests The Persuasions
September 2 at 8 p.m. (Reserved)
Tickets — $8, $9
This is Joni's first appearance in Vancouver in 7 years. The L.A. Times calls her one of "Pop music's prized figures".
PRISM
September 3 at 8 p.m. (Festival Seating)
Tickets — $6
Prism is one of Canada's best known rock groups. It's a great way to spend the last night of the fair.
Tickets for all the above include PNE Grounds admission and are available to all Concert Box Offices, Vancouver Ticket Centre outlets, all Eaton's and Woodward's Stores, and Grennan's Records, Richmond Square.
THOUSANDS SEE NASA EXHIBIT
You must make your way to the B.C. Pavilion and see the NASA SPACE EXHIBIT. The "Moon Rock" brought back by Apollo 16 is billions of years old.
There are beautiful, stunning pictures of Jupiter taken from the Voyager Spacecraft. August 30 and 31, you can meet 'in person' Apollo 17 Command Module Pilot Ron Evans. Don't miss this unforgettable exhibit!
PRIZES AND MORE PRIZES
There's a major appliance-a-day waiting to be won! There's a GM car-a-day waiting to be won! Best of all there's a $150,000 Grand Prize Home, the winner to be announced at the end of the fair! Your chance is as close as the coupon in your PNE Prize Program!
MORE TO SEE — FREE
THAT'S THE 79 PNE!
From Livestock to Horse Shows, Commercial Exhibits to Demolition Derbys, there's more to see Free, and more that "New" Free! Like Personal Computers, Guinness World Record Challenges, Dairyland Petting Zoo, the famed NORAD Command Band, Creative Living! And don't forget Hobbies and Crafts, Timber Shows, Horticulture, and from the B.C. Wine Council — the B.C. Wine Council Wine Garden in the Forum! This is a PNE with style!
UPCOMING HIGHLIGHTS
TOMORROW
TRI-CENTENNIAL DAY - celebrating the 100th anniversary of Richmond, Surrey and Delta. Special shows from these municipalities 12 noon through 10 p.m. — Outdoor Stages.
WEDNESDAY AUGUST 29
Super Valu Golden Agers Day — free admission til 6 p.m. for those over 65.
1:30 p.m. Rolf Harris
8 p.m. Coliseum
AUGUST 30 - SEPTEMBER 3
Aug. 31 — Salute to America Day 8 p.m. NORAD Command Band Coliseum
Sept. 2 JONI MITCHELL - 8 p.m. Coliseum
Sept. 3 Labor Day (Final Day of the Fair) PRISM - 8 p.m. Coliseum PRIZE HOUSE DRAW - 10:30 p.m. - by Prize Home
PACIFIC NATIONAL EXHIBITION

Firestone
MORE THAN THE PLACE TO BUY TIRES
NATIONWIDE SERVICE WARRANTY ON ALIGNMENTS/BRAKES/SHOCKS/TUNE-UPS/BATTERIES
NATIONWIDE TIRE AND SERVICE WARRANTY
Firestone NATION-WIDE TIRE AND SERVICE WARRANTY COAST TO COAST PROTECTION
When Firestone services your car, we back up our work and our products with a Nationwide Tire and Service Warranty that's honoured at 172 company-owned Stores across Canada. If you have service work done in one town and a problem arises in another, you don't have to worry. Your Service Warranty covers all our work on alignments, shocks, tune-ups and batteries.
WE USE MOOG FRONT WHEEL ALIGNMENT
No extra charge for cars with air-conditioning or torsion bar adjustment. Correct caster-camber, set toe-in, toe-out, adjust steering box, centre steering wheel
$12.95 MOST CARS
WE USE TEXACO OIL, FILTER, LUBRICATION
We'll change your engine oil, (5 litres) install a new filter and lubricate your car. Labour is included.
$8.88 CARS AND LIGHT TRUCKS
WE USE FRONT DISC BRAKE SERVICE
Install new disc pads. Re-pack front bearings. Re-surface front rotors. Inspect front calipers, front grease seals, master cylinder, brake hardware and brake hoses.
$63.95 MOST CARS
48,000 km prorated warranty.
WE USE MONROE MONROE-MATIC HEAVY-DUTY SHOCKS
Heavy-duty shocks calibrated and valved to deliver stability and comfort. Six valve stages provide automatic adjustments for all roads and loads.
EACH $19.95
INSTALLED AT NO EXTRA CHARGE
WE USE TWO WHEEL DRUM BRAKE SERVICE
Install new linings. Re-surface drums. Arc linings to drums. Inspect wheel cylinders, master cylinder, brake hardware and brake hoses.
48,000 km prorated warranty
$39.95 MOST CARS
WE USE OR OTHER QUALITY PRODUCTS DRUM/DISC BRAKE SERVICE
Install new front disc pads and new rear linings. Re-pack front wheel bearings. Arc rear linings to drums. Re-surface rear drums and front rotors. Inspect front calipers, front grease seals, brake hardware and brake hoses. 48,000 km prorated warranty.
$99.95 MOST CARS
USE OUR Firestone CREDIT PLAN OR
Reg'd T.M. - Firestone Canada Inc., Reg'd User.
Firestone® Stores
2882 DOUGLAS ST.
AT GARBALLY AT BURNSIDE
385-1404
Also in Nanaimo
8-17

Hobbyists have their day

By BILL WALKER
Times Staff

It was owners' day in a different way at Sandown Raceway Saturday.

The hobbyists of the harness sport took over as two mainland businessmen, who got into the sport for something to do and stayed with it after retirement, provided most of the highlights.

Norman Marks of Delta and John Hollingsworth of Richmond, who are listed in the form as owners, trainers and drivers, were all three Saturday and did quite well, thank you.

Marks, who rarely drives, but when he does is rarely out of the money, had two winners including the feature.

He piloted his three-year old colt Western Shadow ($3.50) to victory in the first and then completed a double by taking the featured Invitational pace with his bay gelding Andys Peyton.

Andys Peyton came with a late rush to edge B.C. Classy and Holridge Elaine in an exciting three-horse finish. They were less than a head apart at the finish.

Andy's Peyton, in scoring his fourth win of the meeting, returned $8.80, $3.70 and $3.20 and came within two ticks of the track record in the time of 2:01 4/5.

In 19 drives here, Marks has five wins, six seconds and five thirds for a Universal Drivers Rating percentage of .526.

Hollingsworth, who has the largest standardbred breeding farm in the province, also enjoys driving and does that very well.

Saturday, he was a victim of Marks in the feature as he was in the sulky for Holridge Elaine, which took third. But before that he had enjoyed success with a win and a place.

He drove the nine-year old bay gelding Elegant Star A ($13.10) to victory in the eighth and barely missed with the three-year old black gelding Holridge Gringo in the sixth, losing a nose decision to Spotlight Jim.

In other events, the three-year old filly **Chi Chi Mac** captured the non-betting three-horse B.C. Sires Stakes from a strong-closing **Northern Shadow** and **Shadows Storm** which broke stride at the start . . . B.C. racing commissioner **Jack Short** retained his celebrity drivers championship with **Peter Salmon** of **CJVI** second, **Paul Carson** of **CHEK-TV** third and **Alex Robertson** of **CHEK-TV** fourth . . . post time on weekdays for the balance of the meeting is 5:15 p.m.

★ ★ ★

Special Race—Purse $6500, B.C. Sire Stake Filly division.
Chi Chi Mac (Linton)
Northern Shadow (Haeberle)
Shadows Storm (Jackson)
Time 2:09 2/5. (No betting)

First—$800, 1 mile pace. Cd-10.

Western Shadow (Marks)	3.50	2.90	2.40
Who Don (Hudon)		3.30	3.10
Tarme's Boy (Urquhart)			3.30

Time 2:11 2/5. Exactor (2 & 1) $10.70.
Mr Bartender, Maple Hill Irish, Roxy Hill, C D Star, Light Wave also ran.

Second—$800, 1 mile pace. Claiming price $2000.

Cenalta Storm (Linton)	3.70	2.70	2.40
Macs Glory (McDole)		3.20	2.70
High Morale N (Glen)			2.50

Time 2:08 3/5. Exactor (1 & 6) $14.10
Rhythm C. Sizzler Seeman, Vanderhall, Sunrise Sis also ran J. A. Duchess scratched.

Third—$800, 1 mile pace. Claiming price $2000.

Azalia Adios (Pitre)	12.50	12.70	5.60
Beaver Cash (Stymest)		4.80	3.00
Barbaras Don (Hudon)			2.80

Time 2:08 1/5. Exactor (8 & 5) $231.30
Dominion Duke, Butternut Jet, Stop Watch, Senator Mite, Ruby Khan also ran.

Fourth—$800, 1 mile pace. Claiming price $2000.

Battle Chips (Urquhart)	12.50	4.70	3.70
Holridge Bob (Hudon)		3.80	3.90
Tobies Spark (Linford)			14.60

Time 2:06 1/5. Exactor (1 & 8) $40.70.
Ensign Win, Senga Scarlett, Taiga, Moko N, Spunkey Dale also ran Rays Golden Patch scratched.

Fifth—$900, 1 mile pace. Claiming price $3000.

Adios Tee Maral (Provencher)	14.60	7.30	3.60
Donovan A (Rankin)		20.70	5.60
Carlisles King (Linton)			3.40

Time 2:04 1/5. Exactor (5 & 2) $255.10.
Doc The Dauber, Caljay, El Jay Lassie, Holridge Bryan, Callaghan also ran.

Sixth—$900, 1 mile pace. Cd-6.

Spotlight Jim (Hill)	7.90	4.70	4.20
Holridge Gringo (Hollingsworth)		5.60	3.90
Bethany Odd (Sibiga)			5.30

Time 2:03 3/5. Exactor (1 & 4) $49.10
Arden Bret, Pegassus Ernie, Candy Legs, Here By Chance, Miss Shannon Lee also ran.

Seventh—$1150, 1 mile pace. Claiming prices $5000 to $6000.

Able Majesty (McDole)	7.40	5.00	2.60
Fort Tilden (Hudon)		4.50	3.10
Baron Romero (Linton)			3.30

Time 2:03 2/5. Exactor (7 & 3) $42.10.
Chippewa Prince, Irish Stadt, Mss Hazel Gil Counsel also ran Jocko Tomahawk did not finish.

Eighth—$1250. 1 mile pace. Cd-5. Optional claiming $10,000.

Elegant Star A (Hollingsworth)	13.10	4.60	2.90
Pages Bruiser (Hudon)		3.30	2.60
Dustys Monarch (Linton)			2.90

Time 2:03 1/5. Exactor (7 & 2) $44.60.
Nevercanfell, Tangy Sue, Great Future, Maple Hills Smoky also ran Deacon Brodie scratched.

Ninth—$1800, 1 mile pace. Invitation.

Andys Peyton (Marks)	8.80	3.70	3.20
B.C. Classy (Tonkin)		3.90	2.50
Holridge Elaine (Hollingsworth)			2.50

Time 2:01 4/5. Exactor (5 & 4) $22.40.
Satin Satan, Winsome Adios, Holridge Duke, Dusty Speedball also ran.

Tenth—$850, 1 mile pace. Claiming price $2500.

Hotline Annie (Sibiga)	21.30	5.60	4.10
Bangor Scott (McDole)		8.30	4.20
Shirley Mohawk (Clark)			4.90

Time 2:06 4/5. Exactor (4 & 2) $120.50.
Mikes Dominion, Senga Robin, Battle Lil, Andys Wayne, Spreadeagle also ran.
Attendance 1,896. Mutuel handle $138,059.

Piggott grabs rival's whip, suspended

DEAUVILLE, France (Reuter) — Top British jockey Lester Piggott was suspended for 20 days Sunday for grabbing the whip of another rider during the running of the Grand Prix de Deauville.

Piggott's mount, African Hope, which finished second, was placed third. The race was won by First Prayer.

Bid is merely spectacular

STANTON, Del. (AP) — Spectacular Bid, winner of the first two jewels of this year's thoroughbred Triple Crown, ended an almost three-month absence from racing in spectacular fashion Sunday, capturing an $18,000 allowance race at Delaware Park in track-record time.

Spectacular Bid, who captured the Kentucky Derby and Preakness, had not raced since June 9 — the day his Triple Crown hopes were shattered by a third-place finish in the Belmont Stakes.

The loss in the Belmont was shrouded by mystery when it was disclosed after the race that the three-year-old son of Bold Bidder had injured a foot by stepping on a pin in his stall the morning of the race.

But there were no signs of the injury Sunday as Spectacular Bid gave new jockey Bill Shoemaker one of the easiest rides of his career.

The pride of Hawksworth Farm carried 122 pounds, including the 48-year-old Shoemaker, over the 11-16 mile test in 1:41 3-5 en route to an ever-widening 17-length victory.

Spectacular Bid, who now is slated to run in the Marlboro Cup at Belmont Park, returned $2.10 and $2.10. There was no show betting.

Armada Strike finished second and Not So Proud was third in the five-horse field.

FIVE-YEAR PACT

TUSCALOOSA, Ala. (AP) — Bear Bryant says he has signed a five-year contract to coach the University of Alabama football team.

EXHIBITION PARK

Saturday's results

First — $2,700, claiming 3 and 4 year olds, 1 1-16 miles

Clay's Road (Dailey)	31.90	11.60	7.60
Low Nickers (Williams)		4.30	3.20
April Will (Krasner)			5.70

Time: 1:48 2-5
Freely Stride, Azulila, Partner At Last, Reno Ruler, Royal Tenuity, Sail Happy, Haigette also ran.

Second — $2,600, claiming, 3 year olds, 6 1-2 furlongs

Ala D (Creighton)	5.70	3.60	2.90
Lavington (Boyd)		5.80	4.80
Antique Coin (Krasner)			5.30

Time: 1:19 2-5
Daily Double: $108.30. **Quinella:** $32.80
Jet A Belle, Donna Mac, Langley's Sanya, Elky Jr., Pass The Wire, Mutual Acceptance also ran.

Third — $3,300, claiming, 2 year olds, 6 1-2 furlongs

Instnt Cmmnd (Wjknsn)	5.50	3.60	2.40
Financial Solution (Hvrsn)		7.60	3.10
Gold Rupee (Carrasco)			2.50

Time: 1:20 4-5. **Quinella:** $22.60
Malabud, Styled Gold, Team Effort, Dal Reo Tim also ran.

Fourth — $2,800, claiming, 3 year olds up, 6 1-2 furlongs

Sweet Discrete (Loseth)	4.50	3.20	2.90
Lady Isa Tramp (J. Mena)		4.10	3.40
Bobby Bear (Bilodeau)			4.40

Time: 1:18 3-5. **Exactor:** $23
Gum Sarn, Scornful Pride, Rock Melody, Sassy Dee, Tenicia also ran.

Fifth — $4,000, claiming 3 year olds up, 1 1-16 miles

Nurse's Bet (Creighton)	6.20	3.20	2.60
Vonnie Mahina (Bilodeau)		3.70	2.80
Willy's Tam (J. Mena)			3.50

Time: 1:46 4-5. **Exactor:** $19.10
Moon Lodge, Problem Solved, Remi Tike, Kan Tuk also ran.

Sixth — $4,000, claiming, 3 year olds up, 1 1-16 miles

Charlescrest (Krasner)	9.20	5.10	4.50
Mark McCoy (Carrasco)		8.00	5.30
Marine Driver (Boyd)			6.20

Time: 1.45 4-5. **Exactor:** $73.30
Reformed, Sinful Duke, Pickle Pie, Moving To Metric also ran.

Seventh — $3,600, claiming, 3 year olds, 6 1-2 furlongs

Two White S. (Crghtn)	12.50	6.10	3.40
Tinge Of Blue (Krasner)		5.40	3.10
Strike Again (Carrasco)			2.60

Time: 1:17 2-5. **Quinella:** $30.50
Sultan's Command, Terra Tonga, Fast Talk, Cast In Gold, Zac Zac, Run The Tide, Blacony's Manor also ran.

Eighth — $21,950, handicap, 3 year olds, 1 1-16 miles

Bagfull (Smith)	7.90	4.40	3.60
Chute Creek (Carrasco)		5.20	4.30
Posturist (Krasner)			4.20

Time: 1:43 4-5. **Exactor:** $40.80
K. D.'s Knight, Make Of Kings, Night Musical, Power Like also ran.

Ninth — $5,700, allowance, 3 year olds, 1 1-16 miles

Stay 'N' Step (Boyd)	33.70	15.90	12.20
Undisputed Talent (Hvrsn)		4.40	4.10
Mystical Power (Smith)			10.30

Time: 1:45 3-5. **Exactor:** $241.10
Miss Almeria, Lo Cato, Cinders Shadow, Lunch Break, Impressive Ann, Run Reno Run, Bee Market also ran.

Tenth — $4,000, claiming, 3 year olds up, 1 1-16 miles

Steinway (Creighton)	5.10	3.40	2.80
Sal Kilday (Krasner)		10.30	5.60
Bruce's Jungle (Carrasco)			4.60

Time: 1:45 4-5. **Quinella:** $56.50
Lord Occo, Ten Thirty Special, Larks Luck, Sweet Ribs, He's A Hermit also ran.
Handle: $1,128,718.00. **Attendance:** 16,551

SCREENS
INSIDE OUTSIDE STORMS
STORE FRONTS
MIRRORS
CHANGE SINGLE TO THERMO
GLASS
HUMPHREY ALUMINUM
382-8922
435 HILLSIDE

Advertisement

Can halt baldness Finnish scientists say

LONDON — Two Finnish scientists said they have developed a scalp treatment that can halt baldness and even start new hair growing in many cases.

The scientists, who are putting the treatment on sale in the form of a solution, say that among volunteers who applied it to their scalp for 28 weeks, hair growth resumed in 60 per cent of the cases and hair loss decreased within four weeks.

The claim, however, was greeted with initial reservation by some medical experts.

The product contains a synthetic detergent, which clears away dead hairs and other dirt clogging the follicles — the tiny sacs in which hair grows.

Another ingredient, a compound, then sets in motion, a process which allegedly results in the growth of new hair.

For further information write to:
Bioscal Canada, Dept. VCT
Box 113, Adelaide P.O.
Toronto, Ont. M5C 2H8
or call (416) 364-5498

Firestone
MORE THAN THE PLACE TO BUY TIRES
NATIONWIDE SERVICE
WARRANTY ON ALIGNMENTS
BRAKES/SHOCKS/TUNE-UPS/BATTERIES
BEST BUY OF THE MONTH
RADIAL TIRE SALE
OFFER ENDS AUGUST 25
721
STEEL BELTED RADIAL
WHITEWALLS
Made in Canada

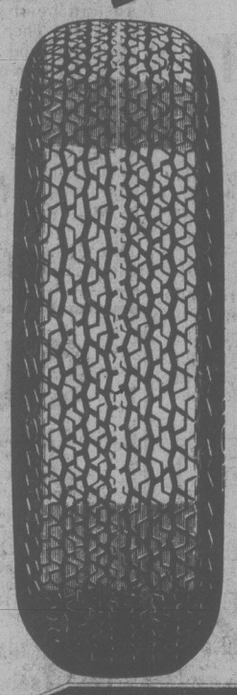

When you purchase a set of four 721 Steel Belted Radials and pay for balancing all four wheels, and a front end alignment, you'll receive a "No-Charge" service card, making you eligible for Firestone's "No-Charge" services. This card is valid at any Firestone Store or participating dealer in Canada displaying the 721 decal.

WITH NO-CHARGE SERVICES
• Wheel alignment check every 8,000 kilometers and if required, alignment is corrected at no additional charge • Wheel balance every 8,000 kilometers if required, at no additional charge • Tire rotation every 8,000 kilometers if required, at no additional charge • Inflation check whenever you wish, at no additional charge. With radials, inflation is a key element to the wear and safety of your tires.

SIZE	REG. PRICE	SALE PRICE
BR78/13	$ 70.50	$59.80
CR78/14	72.40	62.30
DR78/14	75.65	64.90
ER78/14	78.85	67.90
FR78/14	83.90	72.20
GR78/14	90.60	77.90
HR78/14	97.35	83.70
GR78/15	95.50	82.20
HR78/15	101.65	87.50
JR78/15	105.85	91.50
LR78/15	120.00	99.50

HOW'S YOUR AIR PRESSURE? LET US CHECK YOUR TIRES FOR SAFE SUMMER DRIVING.

DLC RADIAL
Designed for impact and puncture resistance plus long, smooth mileage. Constructed of five rib bladed tread design, all full depth sipes and two radial body plies plus two stabilizer belts.
WHITEWALLS

SIZE	REG. PRICE	SIZE	REG. PRICE
BR78/13	$57.00	HR78/14	$73.80
DR78/14	61.30	*FR78/15	66.00
ER78/14	64.05	*GR78/15	68.25
FR78/14	66.30	HR78/15	75.20
GR78/14	68.90		

*SPECIAL TREAD DESIGN

STEEL BELT CAVALLINO®
Canadian made, European tread design with polyester cord body plus two steel belts. Constructed of our special 7-over-2-plus-1 steel cord...to make it a tire you can rely on!
WHITEWALLS

SIZE	REG. PRICE
155R/13	$54.30
165R/13	59.95
175R/13	63.45
175R/14	67.05
165R/15	73.20

USE OUR Firestone CREDIT PLAN OR
master charge
AMERICAN EXPRESS
CHARGE IT VISA
Reg'd T.M. – Firestone Canada Inc., Reg'd User
ASK ABOUT OUR 90 DAY PAYMENT PLAN
CALL FOR AN APPOINTMENT
Firestone Stores
2882 DOUGLAS ST.
AT GARBALLY AT BURNSIDE
385-1404
Also in Nanaimo
8-2
STORE HOURS:
8:00-5:30 Mon.-Fri.
8:00-4:00 Sat.

CHEVROLET
OLDSMOBILE
CHEVY TRUCKS
AND CADILLACS
CORNELL G.M.
GMAC or Bank FINANCING ARRANGED

NEW

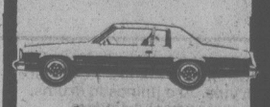

Stock No. 1422
1979 OLDSMOBILE DELTA 88 2-DR. COUPE
Medium beige metallic exterior with complimentary tan vinyl interior. 4.9 litre V-8 engine, automatic transmission, rear window defogger, tinted glass, remote control mirror, wheel covers, lamp and convenience group, body side protection, AM radio and much more.
SALE PRICE $7915

USED

Stock No. 145A
1977 GMC CAMPER VAN FACTORY CAMPERIZED
Includes raised roof, fridge, stove, oven, furnace, toilet, sleeps four, only 28,000 miles with V-8 engine, automatic transmission, power steering, power brakes, AM/FM radio. Ready for that extended holiday. This vehicle carries a 12-month/12,000 miles protection warranty.
SALE PRICE $11,350

Announcing at CORNELL
ON MOST USED CARS and TRUCKS
★ 12-Month/12,000 Miles (20,000 km)
WARRANTY
★ Visit Cornell GM for full details and conditions
CAR WORKS MECHANICAL REPAIR PROTECTION
Cornell announces a new mechanical repair protection plan for used cars and trucks on specified major mechanical repairs for 12 months or 12,000 miles, whichever comes first. The protection plan covers components of the engine, transmission, drive axle, steering, brakes, electrical system and air conditioner (if factory installed).
When you can get peace-of-mind protection like this on a Cornell GM used car or truck, why stop anywhere else?
8-26

NEW

Stock No. 1720
1979 CHEVY PICKUP
Shamrock green metallic exterior, with 4.1 litre engine, 3 speed manual transmission, gauges, dual horns, 131.5" wheelbase plus much more.
SALE PRICE $5837

USED

Stock No. 2206B
1976 DODGE 4X4 RAM CHARGER
Red and white in color with V-8 engine, automatic transmission, power steering, power brakes, radio, mag wheels, excellent condition. This vehicle carries a 12 month/12,000 miles protection warranty.
SALE PRICE $7695

YOU STILL GET THE BEST DEAL FROM CORNELL
3050 DOUGLAS ST. ALL TRADES WELCOME 385-5777
DL 581A

BASEBALL SCORES

AMERICAN LEAGUE

Eastern Division

	W	L	Pct.	GBL
Baltimore	83	43	.659	—
Milwaukee	79	52	.603	6½
Boston	76	51	.598	7½
New York	69	57	.548	14
Detroit	69	61	.531	16
Cleveland	66	64	.508	19
Toronto	41	88	.318	43½
Western Division				
California	71	59	.546	—
Minnesota	67	60	.528	2½
Kansas City	68	61	.527	2½
Texas	62	68	.477	9
Chicago	56	73	.434	14½
Seattle	55	76	.420	16½
Oakland	41	90	.313	30½

California 001 000 200— 3 7 0
Toronto 030 112 20x— 9 8 0
Ryan (13-10), Clear (6), Barlow (7) and Downing; Edge (2-1), Buskey (7) and Cerone. **HRs:** Tor — Mayberry 2 (19), Cerone (5).

Seattle 010 200 000 0— 3 8 0
Detroit 102 000 000 1— 4 10 1
Dressler, McLaughlin (5-4) (7) and Cox; Stinson (9); Chris. Tobik (4), Lopez (7-3) (8) and Wockenfuss. **HRs:** Det — Kemp 2 (23), Thompson (16).
Second game:
Seattle 101 033 000— 8 13 2
Detroit 101 130 21x— 9 10 1
Rawley, Montague (4), Stein (2-3) (5) and Cox; Underwood, Hiller (6), Tobik (2-4) (7) and Putman. **HRs:** Sea — Stein (5), Jones (21), Horton (25); Det — Kemp (24), Summers (16).

Oakland 103 000 010— 5 13 0
Cleveland 130 003 00x— 7 13 0
Kingman (4-5), Hamilton (6), Heaverlo (6) and Heath; Reuschel, Garland (4-8) (3), Monge (7) and Alexander. **HR:** Cle — Alexander (15).

Boston 003 001 000— 3 6 1
Kansas City 001 221 00x— 6 11 0
Renko (9-8), Burgmeier (5) and Allenson; Splittorff (13-13) and Porter. **HRs:** Bos — Papi (1); KC — Porter (15).

Baltimore 440 020 200—12 12 1
Chicago 040 100 110— 7 10 2
Flanagan (18-7) and Dempsey; Trout (7-7), Scarbery (2), Proly (7). **HRs:** Bal — DeCinces (10), Singleton (32), Dauer (8), Murray (18); Chi — Morrison (7), Lemon (14).
Second game:
Baltimore 120 000 000 000 1— 4 11 0
Chicago 100 002 000 000 0— 3 17 1
Stone, Stewart (2), T. Martinez (6), Stanhouse (7-3) (10) and Skaggs, Dempsey (11); Wortham, Farmer (1-5) (10) and May, Nahorodny (12). **HRs:** Bal — Roenicke (20); Chi — Morrison (8).

Milwaukee 201 021 000— 6 8 0
Texas 002 000 000— 2 8 2
Travers (12-5) and Martinez; Comer (13-9) and Sundberg. **HRs:** Mil — Thomas (33), Cooper (20); Tex — Bell (17).

New York at Minnesota, postponed, rain.

Saturday
California 24 Toronto 2
Seattle 8 Detroit 4
Kansas City 1 Boston 0
Cleveland 5 Oakland 3
Minnesota 4 New York 1
Milwaukee 5 Texas 2
Baltimore at Chicago, 2 postponed, field conditions

NATIONAL LEAGUE

Eastern Division

	W	L	Pct.	GBL
Pittsburgh	75	53	.586	—
Montreal	69	53	.566	3
Chicago	69	57	.548	5
St. Louis	67	60	.528	7½
Philadelphia	65	64	.504	10½
New York	51	74	.408	22½
Western Division				
Houston	74	56	.569	—
Cincinnati	74	57	.565	½
Los Angeles	60	69	.465	13½
San Francisco	59	71	.454	15
San Diego	55	76	.420	19½
Atlanta	50	78	.391	23

Montreal at Atlanta (2), postponed, rain

Chicago 101 000 020— 4 11 1
San Fran 001 000 000— 1 6 2
Lamp (9-7), Sutter (7) and Foote; Montefusco (3-5), Borbon (8), Lavelle (9) and Littlejohn.

St. Louis 001 000 000— 1 10 0
Los Angeles 001 110 10x— 4 10 0
Martinez (11-7), Frazier (7) and Simmons; Sutcliffe (12-9), Castillo (9) and Ferguson. **HRs:** LA — Ferguson (18), Garvey (20).

Pittsburgh 052 011 000— 9 15 1
San Diego 000 000 110— 2 11 1
Kison (9-7), Romo (8) and Nicosia; Shirley (6-13), Rasmussen (3), Mura (6), Lolich (8) and Tenace, Kendall (6). **HRs:** Pgh — Kison (1), Madlock (13).

Cincinnati 000 000 224— 8 15 0
New York 000 000 000— 0 4 3
Seaver (13-5) and Bench; Falcone (5-10), Murray (7), Glynn (9) and Trevino, Stearns (9).

Houston 010 000 021— 4 11 2
Phila 000 100 000— 1 6 1
Williams, Ladd (1-0) (7), Sambito (8) and Ashby; Lerch, Saucier (1-2) (8), Eastwick (8), McGraw (9) and Boone.

Saturday
Cincinnati 8 New York 4
San Francisco 5 Chicago 2
Houston 3 Philadelphia 1
St. Louis 5 Los Angeles 4
Pittsburgh 4 San Diego 3
Montreal at Atlanta, postponed, rain

PACIFIC COAST LEAGUE
Portland 4 Tacoma 1
Vancouver 6 Spokane 5
Salt Lake 14 Ogden 3
Albuquerque 6 Phoenix 4
Hawaii 1-3 Tucson 0-5

Saturday
Vancouver 15 Spokane 11
Portland 7 Tacoma 4
Salt Lake 14 Ogden 3
Tucson 6 Hawaii 2
Phoenix 4-3 Albuquerque 0-5

ok TIRE STORES
RETREADS
560x12
600x12
600x13 A78x13
650x13 B78x13
700x13 C78x13
645x14 B78x14
695x14 C78x14
735x14 E78x14
560x15
21.95 ok
F78x14
G78x14
H78x14
24.95 ok
F78x15
G78x15
H78x15
J78x15
26.95 ok
3030 NANAIMO ST.
Turn off Finlayson at Trader Vic's
386-3156

Woolco

Save 32%

On Men's Silky Knit Sport Shirts . . .

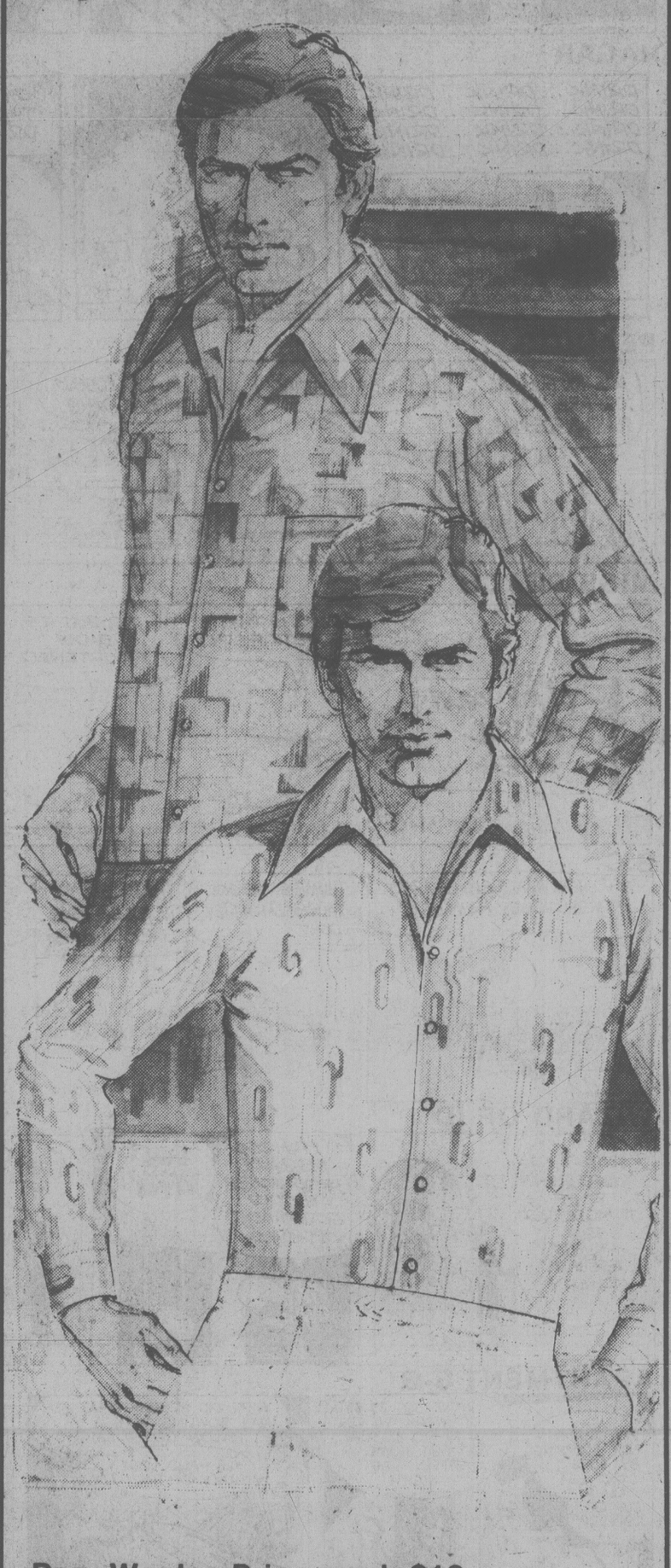

Reg. Woolco Price: each $19
Woolco Sale Price, each:

12.88

Luxurious feeling print knit sport shirts — pure comfort all the way. Styled expressly for leisure moods and casual occasions. The fit is sharp, the look clean. Your choice of Polyester/Acetate blend or 100% Polyester. Each printed fashionably, all fresh looking. In a collar choice of open-neck or regular button style. In Blue, Green, Brown and many other popular colours. Sizes: S-M-L-XL.

Price Effective 'til Saturday, Sept. 1st. Or While Quantities Last

Woolco DEPARTMENT STORES A DIVISION OF F.W. WOOLWORTH CO. LTD.
Town and Country Shopping Centre Douglas Street and Saanich
Personal Shopping only, please!
Store Hours: Monday to Saturday 10 a.m. to 10 p.m.
ENJOY THE RED GRILLE FROM LIGHT SNACKS TO MEALS...

Woolco

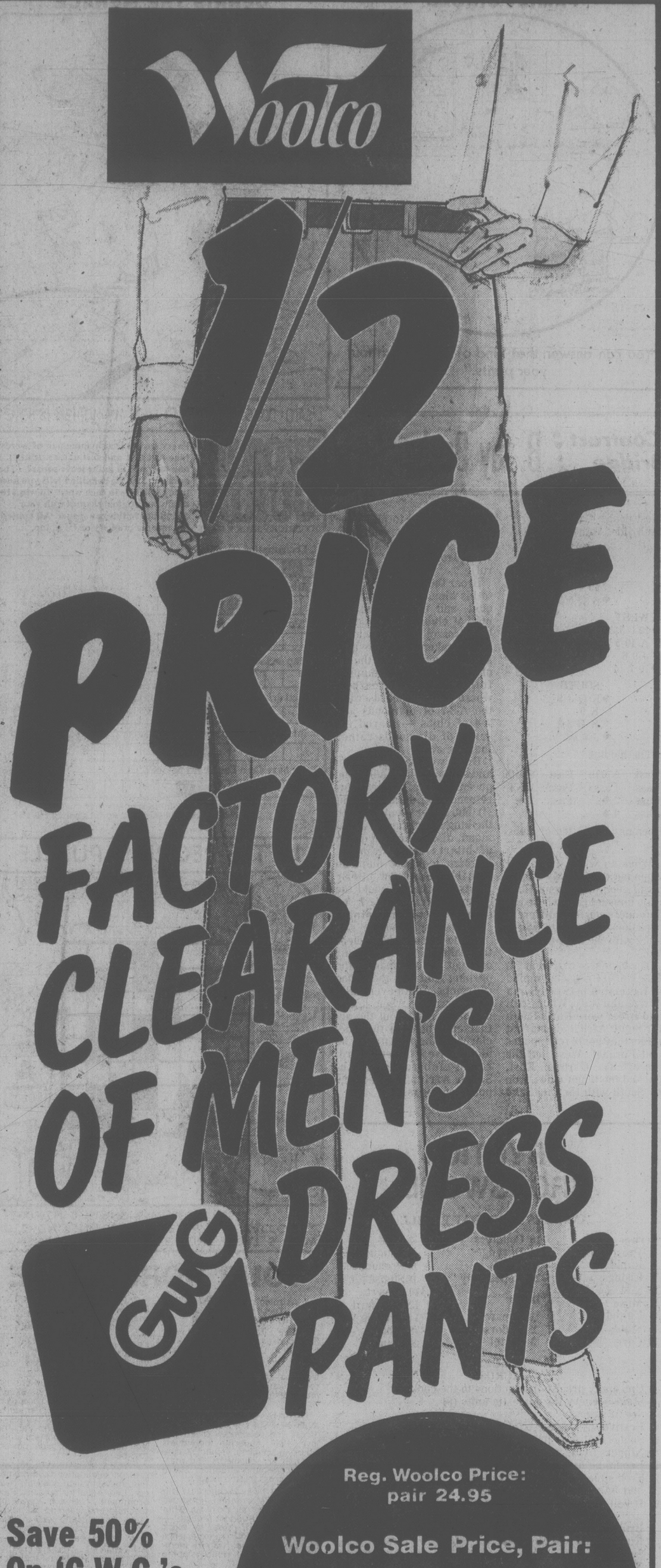

Reg. Woolco Price: pair 24.95

Woolco Sale Price, Pair:

12.47

Save 50% On 'G.W.G.'s

... Hurry In To Woolco and Take Advantage Of This Low, Low Price!

Choose from basic 4-pocket style, belt-loop style or 2 front pocket/back pocket style — every one good looking! 90% Polyester/10% Nylon, 14-wale dress Corduroy or 100% Polyester, Canadian-made. Navy, Tan, Brown, Black or Blue.

Prices Effective 'Til Saturday, September 1st, Or While Quantities Last

Woolco 6 1234 5678 901 CLAIRE ROY

for your shopping convenience

Woolco DEPARTMENT STORES A DIVISION OF F.W. WOOLWORTH CO. LTD.
Town and Country Shopping Centre Douglas Street and Saanich
Personal Shopping only, please!
Store Hours: Monday to Saturday 10 a.m. to 10 p.m.
ENJOY THE RED GRILLE FROM LIGHT SNACKS TO MEALS...

FAMILY CIRCLE

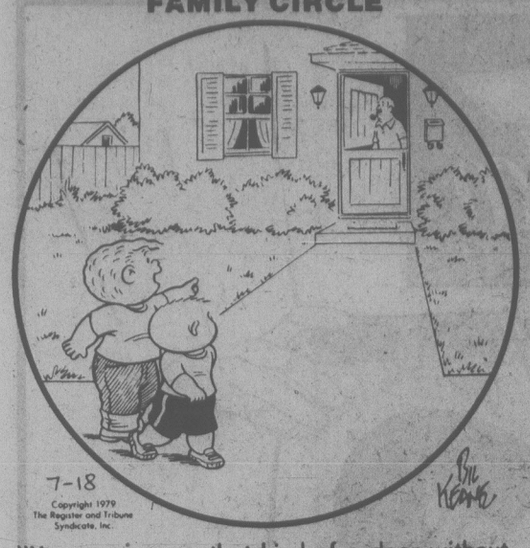

"You can answer that kind of a door without your pants."

DENNIS THE MENACE

"I SAID: DOES IT SOUND LIKE MY MOTHER IS HOME?"

WINNIE THE POOH

SUPERHEROES

HAGAR

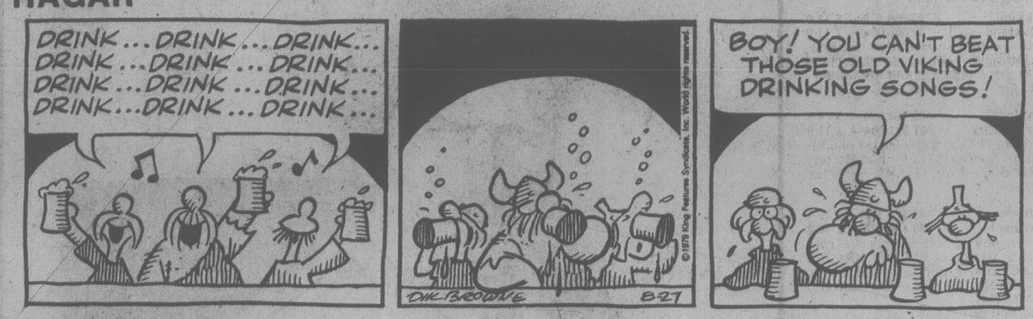

PEANUTS

MISS PEACH

B.C.

WIZARD OF ID

APARTMENT 3-G

NANCY

MARK TRAIL

Contract Bridge — B. Jay Becker

West dealer.
Both sides vulnerable.

NORTH
♠A 8 7 4
♡Q J 2
♢10 4
♣K Q 6 3

WEST
♠10 6 3 2
♡A 10 5 3
♢J 9 6
♣10 7

EAST
♠5
♡8 7 6 4
♢A 8 7 3
♣A 5 4 2

SOUTH
♠K Q J 9
♡K 9
♢K Q 5 2
♣J 9 8

The bidding:

West	North	East	South
Pass	Pass	Pass	1 NT
Pass	2♣	Pass	2♠
Pass	4♠		

Opening lead — ten of clubs.

When to win a trick and when not to is mostly a matter of good judgement. Here is an unusual case where the defenders on four different occasions refused to win a trick with the ace of the suit led.

The hand was played in the 1972 World Bridge Olympiad in the match between South Africa and Italy. When Strul and Broer were North-South for South Africa at the first table, they got to four spades and Forquet, West, led the ten of cubs. Garozzo, East, ducked the ten of clubs, won by South with the jack, and Broer now had to play four rounds of trumps, ending in dummy, in order to stop West from getting a club ruff.

Broer then led a low heart to his king, ducked by Forquet, and next played the nine of clubs, again ducked by Garozzo! Broer now led a heart, taken with the ace, and Forquet returned the six of diamonds. After dummy followed low, Garozzo — whose last five cards were the A-8-7 of diamonds and A-4 of clubs — played the seven of diamonds rather than the ace.

Broer won with the queen and exited with a club to the queen and ace. Garozzo now returned the diamond eight (!) but Broer went up with the king and returned a diamond, discarding the queen of hearts from dummy. Garozzo took the diamond with the ace and now, utterly frustrated, had to yield the game-going trick to dummy's only remaining card, the king of clubs.

At the second table, where the Italian North-South pair also got to four spades, the opening lead was the deuce of trumps. South eventually went down one when, knowing much less about the actual club holding than declarer at the first table, he allowed West to get a third-round club ruff. And so, South Africa gained 720 points on the deal.

WORDY GURDY®

BY TRICKY RICKY KANE

Every answer is a rhyming pair of words (like FAT CAT and DOUBLE TROUBLE), and they will fit in the letter squares. The number after the definition tells you how many syllables in each word. To win $10, send your original rhymes with your definitions to this newspaper. All entries become the property of UFS, Inc.

1. Consumption (1)
2. Mini ha-ha (1)
3. "Polly wants a cracker" (1)
4. Slap on the side (1)
5. Taxi driver who takes his own tip (2)
6. Intelligent House Majority Leader (1)
7. Ice boxes at a Las Vegas palace (2)

Thanks and $10 to Jay Morgan of El Paso, TX for = 4. Send *your* entry to this newspaper.

ANSWERS: 1. T R E 2. HALF LAUGH 3. BIRDS WORDS 4. FLANK SPANK 5. GRABBY CABBY 6. BRIGHT WRIGHT 7. CEASARS FREEZERS

8-27

© 1979 United Feature Syndicate, Inc.

LITTLE PEOPLE'S PUZZLE

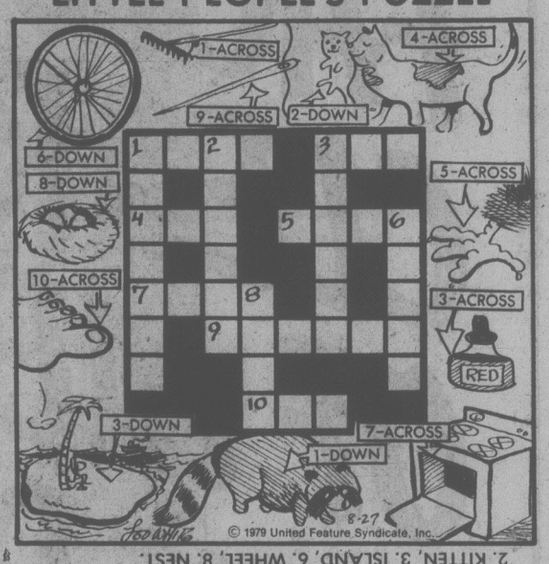

ANSWERS: Across—1. RAKE, 3. INK, 4. CAT, 5. CLAW, 7. OVEN, 9. NEEDLE, 10. TOE. Down—1. RACCOON, 2. KITTEN, 3. ISLAND, 6. WHEEL, 8. NEST.

CRYPTIC CROSSWORD

ANSWERS TO FRIDAY PUZZLE

Across
1 Prescience
7 Rapid
8 Risings
10 Newsreel
11 Muse
13 United
15 States
17 Cove
18 Counters
21 Derange
22 Atone
23 Repeatedly

Down
1 Papaw
2 Endorsed
3 Cartel
4 East
5 Conduct
6 Pronounced
9 Stepsister
10 Covert
12 Standard
14 Inverse
19 Ebony
20 Anne

CLUES

ACROSS
6 Unusually precise instructions to the cook (7)
7 Stage scenery for domestic units (5)
9 See 21 Across
10 Festival possessed Arthurian figure (7)
12 Sieges that may provide considerable interest (11)
14 Nippers living on their own? (6-5)
18 I could be in one rut, keeping to this (7)
19 Tree situated in fenced areas (5)
21 and 9Ac. Kind of agent protected by insurance! (5-5)
22 It will show the temperature of a planet (7)

DOWN
1 Brush seen in Entebbe sometimes (5)
2 Kind of iron age bird! (6)
3 See 20 Down
4 Many quit, yet still stick together (6)
5 Artist's different version — of Dover? (7)
8 This provides electricity for the artillery unit (7)
11 Disturbing the game but coming out the winner (7)
13 Sapper obliged to show resilience (7)
15 Molecular structure to be of importance (6)
16 Opening the back of the gun, by the sound of it (6)
17 Youngster one found in grain store (5)
20 and 3Dn. Part of the map of the Middle East could be erased (3,3)

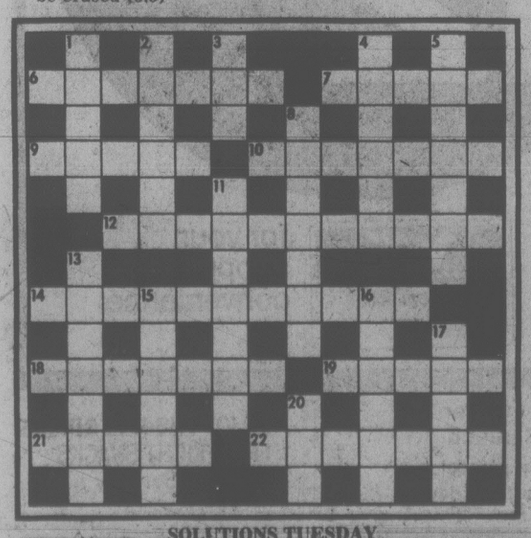

SOLUTIONS TUESDAY

YOUR HOROSCOPE

Astrological Forecast for Tuesday, August 28
By SIDNEY OMARR

ARIES (Mar. 21-Apr. 19): You get job done. You prove a major contention. One who was skeptical will not become an enthusiastic supporter. Accent on delving deep, learning about costs, taxes, license requirements, leases. Libra and other Aries figure prominently.

TAURUS (Apr. 20-May 20): Make new start in new direction. Stress independence, creativity, love. Leo, Aquarius individuals figure in scenario. Publicity, contractual arrangements and marriage command attention. Strive to put across fresh concept.

GEMINI (May 21-June 20): Dig deep for information. Improve services by getting rid of superfluous material. Build for security — do not permit pride to block progress. Benefit from experience of older individual. Family member plays key role. Hunch is apt to be on target.

CANCER (June 21-July 22): Break down restrictions. Do so with a combination of versatility and humor. You attract to you a "stunning" person. You feel more vital, alive and capable of love. Gemini, Scorpio, Sagittarius natives play roles in intriguing scenario.

LEO (July 23-Aug. 22): Get promises in writing, especially where property and basic security are concerned. Aquarius, Taurus persons figure prominently. One who is thorough and familiar with legal rights, permissions will become an ally.

VIRGO (Aug. 23-Sept. 22): If frivolous, admit it. Humor is an ally, but deception can be formidable foe. Know it, act accordingly. You'll have more pressure and responsibility, but reward factors also will be enhanced. Cancer native will do you a "big favor."

LIBRA (Sept. 23-Oct. 22): Accent on beautifying surroundings, creating your own world of tomorrow. Financial path is made smoother. Taurus, Scorpio and another Libran figure prominently. Harmony can be restored within family circle. Know it and do something positive about it.

SCORPIO (Oct. 23-Nov. 21): Strive for "personal touch." Emphasize independence, confidence and originality. Stick to principles. Deal with Pisces, Virgo natives. Define terms, check references, be sure of source material. Steer away from mere wishful thinking.

SAGITTARIUS (Nov. 22-Dec. 21): Emphasis on production, supervision, responsibility, intensified relationship. Activity occurs behind the scenes. You could gain access to confidential data. Be discreet. Heed counsel from one in authority who is willing to make room for you.

CAPRICORN (Dec. 22-Jan. 19): Desire, friendship, universal appeal, the proving of a point, added recognition as you complete project — these dominate. Aries, Libra and the number 9 figure prominently. One who admires you from a distance is now "close up".

AQUARIUS (Jan. 20-Feb. 18): Emphasis on prestige, standing in community, breaking through to heart of matters. Excitement of new contacts, opportunities is highlighted. Leo and another Aquarian play important roles. You get green light from powers-that-be.

PISCES (Feb. 19-Mar. 20): Accent on publication, communication, metaphysical concepts. Cancer, Leo, Aquarius persons figure prominently. Hunch pays off, teaching and learning are stimulated. One close to you makes a "momentous" announcement.

IF AUGUST 28 IS YOUR BIRTHDAY . . . you are creative, determined, stubborn, analytical. This can be one of your most productive, significant, powerful years since 1970. September will probably be your most memorable month of 1979. You have a sense of drama, your ideas are original and you have sex appeal. Leo, Aquarius persons play important roles in your life. You are perceptive and can combine creative impulse with decisions based on practical considerations. You are well on road to recovery from recent emotional setback. You are going to have more responsibility, more chance for happiness — and more money.

FUN WITH FIGURES

By J. A. H. HUNTER

"I've been thinking," said Andy. "When you were a third as old as I am I was as old as you are."

Susie smiled. "I'll take your word for it, but I hate to think of ages anyway," she replied. "D'you realize our two ages total one hundred?"

Hardly a happy thought! How old was Susie?

(Answer tomorrow)

Friday's answer: 509 klickers had been sold the previous year.

Mr. Hunter welcomes all letters: ideas welcomed.

Private funeral planned for bandleader Stan Kenton

LOS ANGELES (AP) — A private funeral service is planned for bandleader Stan Kenton, who attained fame before he was 30 and continued the experimental development of his music for almost 40 years.

Kenton was admitted to Midway Hospital in Hollywood on Aug. 17 following a cardio-vascular stroke. He died Saturday.

For Kenton, change was the greatest constant in his 35-year career.

His thirst for innovation led him from the dance music that first won him a following in the early 1940s to the progressive jazz that gained him a national reputation later in the decade.

The critics divided between admiration and distaste, especially as he abandoned one style to try out another. One critic called him the "greatest thing that ever happened to music," while another described him as a "musical fraud."

Kenton was born in Wichita, Kan., on Feb. 19, 1912, and moved with his family to California as a youngster.

After playing with a succession of bands throughout the '30s, Kenton began the Stan Kenton Orchestra which opened at the then-famous Rendezvous Ballroom in Balboa, Calif.

Entertainment Guide

THE BUTCHART GARDENS — 75th ANNIVERSARY — Open daily 9 a.m. to 11 p.m.

NIGHT ILLUMINATIONS — Every evening — all 35 acres of Gardens, including Ross Fountains, transformed into a romantic fairyland. At dusk.

3 RESTAURANTS TO SERVE YOU — THE BUTCHART DINING ROOM — 10 a.m. to 7:30 p.m. (Delicious High Teas to 4:30 p.m.; Butchart Buffet 5 p.m. to 7:30 p.m.). THE GREENHOUSE RESTAURANT — 10 a.m. to 8:30 p.m. Cafeteria style service. COFFEE BAR — always open.

ENTERTAINMENT — A SHOW BARGAIN! — All listed entertainment included in regular admission.

MON. THRU FRI. — JUST FOR FUN — Delightful outdoor musical revue. Songs, dances, laughter, with a full company of performers and musicians. 8:30 p.m. Mon. thru Fri. (Last Show Aug. 31.)

EVERY NIGHT OF THE WEEK — THE BUTCHART GARDENERS — 6 to 8 p.m. Musical fun for children of all ages.

WEEKENDS — FIREWORKS! — Superb imported pyrotechnic spectacles. Two completely different shows: "A FIREWORK SPECTACULAR," Saturday night. "MAGIC FIRE," Sunday night. Both at dark.

MAGIC SHOW — 8:15 p.m. Sat. and Sun. GRACE TUCKEY PUPPETS — 3:30 and 4:30 p.m. Sun. only.

HAVE A PERFECT VISIT — Enjoy dinner, see a spectacular show, then thrill to the gorgeous night lights. A perfect way to entertain.

FOR FURTHER INFORMATION — Phone 652-2222.

STRATHCONA HOTEL — British Columbia's largest night-life centre, 919 Douglas St., 383-7137. Featuring "THE OLD FORGE" Nightclub with live music of "THE BROTHERS FORBES AND FRIENDS." 3 Discotheques — "THE STING," "THE CUCKOO'S NEST" and "IVY'S" and a unique lounge called "BIG BAD JOHN'S" featuring Hillbilly atmosphere. Luncheon served daily in "THE STING" and lunch and dinner served in the "CUCKOO'S NEST."
"Everybody knows who's Number One!"

CENTURY INN — ENTERTAINMENT PLUS!! "FORTY THIEVES DISCOTHEQUE" — Officially rated the Island's No. 1 Disco — Victoria's only total dance experience in an Uptown Cabaret atmosphere — Best Sound, Best Light & Fog Show, 3 rooms, free attendant parking. "OUR PUB" presents the best exotic dancing in town daily noon to 6 followed by Disco Dancing 'til midnight. Century Inn, Pandora at Government on Centennial Square, 383-1151.

STEWARTS — Presents dining with Louise Rose, lunch with George Essihos in Market Sq., 388-7021.

SALMON, CHARTER GUIDE, BOAT RENTAL — family fishing, protected Saanich Inlet. 652-1014.

OLD COUNTRY TEA GARDEN—"THE GAZEBO"— 5460 Old West Saanich Rd., specializing in English Scones and Devonshire Cream. Fresh Berry Shortcake and Pies in season. Light lunches also served. Enjoy a pleasant afternoon in a country garden setting. Open 11:30 a.m.-5:00 p.m. (Closed Mondays.)

VICTORIA HERITAGE VILLAGE — Changing of the Guards daily 9-5. Free admission. (In front of Land of the Little People and Haunted Mansion.)

MOON WALK
Funtik City
OPEN 10 a.m. to 10 p.m.
VANALMAN and HIGHWAY 17

Greek Nights at
PERIKLIS
For More Information Please Call 386-3313, 386-3321

FINAL WEEK IN THE LOUNGE!

MORRY STEARNS
Tues. thru Sat. from 8 p.m.
Royal Oak INN
an attraction of Prestige Entertainment 8-20

"TWO VERY FUNNY PLAYS"
LIVE ON STAGE
McPherson Theatre Company in summer repertory presents
"I DO! I DO!"
Based on "The Fourposter"
FINAL WEEK ENDS SATURDAY
DAZZLING MUSICAL COMEDY
and
". . . so funny is this the FINAL WEEK ENDS FRIDAY
"MOVE OVER MRS. MARKHAM"
BRITISH SEX FARCE
Aug. 27th Mrs. M | 28th I Do | 29th I Do
Aug. 30th Mrs. M | 31st Mrs. M | Sept. 1st I Do
at McPherson Playhouse 8 P.M.
RESERVATIONS NOW 386-6121
AND AT DOOR
$4.50, $5.50, $6.50
McPHERSON BOX OFFICE
Tickets also at Hillside Mall and Hatley Park Brandywine Store
8-27

JUST LIKE MOMMA USED TO MAKE
Chicken Cacciatore — Veal Scaloppini
Soup or Salad
Garlic Bread
SUN., MON. DINNER SPECIAL
$3.99
Reservations Please 388-5513
Gatsby's FAMILY RESTAURANT
ROYAL OLYMPIC HOTEL 642 JOHNSON ST.
8-26

YINNIE'S
WHERE DOWNTOWN GOES DOWNSTAIRS
LUNCH & DINNER SPECIAL
Chicken Chow Mein
Sweet & Sour Chicken
Fried Rice
Egg Roll
$2.65 DINING ROOM OR CAFETERIA
MONDAY TO FRIDAY till 9 p.m.
Fully Licensed Dining Room
1175 Douglas at View 382-9631
"Air Conditioned"

Victoria's TOP SHOW LOUNGE Presents...
The upstairs Lounge
Paul's Motor Inn
1900 Douglas St.
FROM 9 P.M. NIGHTLY
Peter Chipman
(HELD OVER—MON., TUES. & SAT.)
&
TOM MIDDLETON
(3 NIGHTS ONLY—WED., THURS. & FRI.)
NO BLUE JEANS 8-26

EVERYONE'S BEEN TELLING YOU "THE IN-LAWS" IS THE FUNNIEST PICTURE IN TOWN. HAVE YOU SEEN IT?

PETER FALK
ALAN ARKIN
THE IN-LAWS
MATURE Some Swearing (B.C. Director)
FEATURE AT 7:00 and 9:10 P.M.
MATINEE AT 2:00 P.M. SAT. & SUN.
10th WEEK! towne cinema
AIR CONDITIONED 382-5922 808 DOUGLAS
THE ROCKY HORROR PICTURE SHOW
AUG. 31, SEPT. 1 & 2 AT 11:30 P.M. & 1:15 A.M. — ADM. $4
ADVANCE TICKETS NOW ON SALE!

SMILE SHOW
British Music Hall
EMPRESS HOTEL
Mon. to Sat. until September 7
8:30 P.M.
RESERVATIONS noon until 9 p.m. Empress Lobby 383-3337
27th YEAR ON STAGE
Jerry Gosley's
LAST 2 WEEKS
Before Retiring

Kaleidoscope Theatre
HAS MOVED TO THE RED LION INN
Now appearing by popular demand. Indefinite Engagement.
NOW LIVE DINNER THEATRE
featuring
Songs of The Cabarets
A MUSICAL REVUE
in the style that shocked the world from Berlin to Chicago.
DINNER THEATRE MENU
DELICIOUS HOT AND COLD BUFFET
DINNER AND SHOW $12.50
Nightly except Tuesdays
DOORS OPEN 6 P.M.
DINNER 6:30 P.M.
SHOWTIME 8 P.M.
PLEASE NOTE:
Friday and Saturday Late Show at 11 P.M. ONLY, no meal, $6.50*
(*Beverages served extra)
RED LION INN
RESERVATIONS 385-3366, Ext. 432
RED LION MOTOR INN
3366 DOUGLAS ST.
8-17

THE COMEDY WITH NO RESPECT.
Americathon
ENDS THURSDAY!
AMERICATHON MATURE Occasional coarse language and swearing (B.C. Director)
DOUBLETALK
NITELY 7:15 & 9:00
QUADRA
Quadra at Hillside 382-3370

The LOBSTER LUNCH
Your choice of LOBSTER THERMIDOR, NEWBURG OR CREOLE 3.95
Includes choice of soup of the day or Clam Chowder and cold, crisp tossed green salad.
SERVED MON. thru FRI. 11:30 a.m.-2 p.m.
(Other entrees available)

RED LION MOTOR INN
3366 Douglas Street
8-18

GARCIA'S
OPEN FOR LUNCH 11:30 a.m.-2 p.m. Mon.-Fri.
OPEN FOR DINNER 5:00 p.m.-11:00 p.m.
RESERVATIONS PLEASE 477-7744
IN THE NEW CEDAR HILL MALL LOWER LEVEL
104-1551 CEDAR HILL X RD.
8-26
"A GREAT EATING PLACE"

The sights and sounds of the '60's. There were bittersweet times... There were crazy times... ...and it was all unforgettable.
THE ALL NEW MORE AMERICAN GRAFFITI
A UNIVERSAL PICTURE
PANAVISION MATURE
WARNING: Some Violence and Coarse Language (B.C. Director)
odeon 1 780 YATES STREET 383-0513
MATS FRI., SAT., SUN. 1:30, 3:30, 5:10
NIGHTLY 7:15, 9:15

Amity's
RESTAURANT & LOUNGE
featuring
THE COLLINS BROTHERS

FROM 8:30 Nightly . . .
Colony MOTOR INN
2852 DOUGLAS
8-20

LOBSTER NIGHT
EVERY TUESDAY!

FULL LOBSTER TAIL DINNER 8.95 SERVED WITH SALAD, RICE PILAF, VEGETABLE GARLIC BUN & HOT DRAWN BUTTER...
IVANHOES
1314 GOVERNMENT ST
CALL 383-0913 FOR RESV.

FAMOUS PLAYERS theatres
"'ROCKY II' IS A WINNER."—Joel Siegel—ABC-TV
Sunday 2:55, 4:55, 6:55, 9:10 p.m.
Weekdays 6:55, 9:10 p.m.
MATURE Golden Age $1.00
CAPITOL 805 YATES ST. 384-6811
ROCKY II
SYLVESTER STALLONE

STAR WARS IT'S BACK!
GENERAL
MAT SAT., SUN. 2:00
NIGHTLY 7:00, 9:00
COUNTING HOUSE BROAD AT BROUGHTON 383-3434

"ASTONISHING FUN."—NBC-TV —
Sun. 2:15, 4:30, 6:50, 9:10 p.m.
Weekdays 6:50, 9:10 p.m.
MATURE Children $1.50
CORONET 836 YATES ST. 384-6814
ROGER MOORE JAMES BOND 007
Ian Fleming's
MOONRAKER
WARNING: Some violence (B.C. Director)

HOT STUFF

MATURE
From RASTAR
Columbia Pictures
WARNING: Some Swearing and Coarse Language (B.C. Director)
NIGHTLY 7:10, 9:10
MATS FRI., SAT., SUN. 1:30, 3:15, 5:10
odeon 2 780 YATES STREET 383-0513

ARE YOU READY FOR A GOOD TIME?
Weekdays 7:00 and 9:00 p.m.
MATURE WARNING: Some suggestive dialogue and coarse language. (B.C. Director)
OAK BAY 2184 OAK BAY AVE. 598-2213
BILL MURRAY in MEATBALLS
6th WEEK!

The Waddling Dog Inn

THIS WEEK'S SPECIAL
CONSOMME
CHEF SALAD
TOURNEDOS ROSSINI (SAUTEED FILET SERVED WITH GOOSE LIVER AND MADEIRA SAUCE)
BAKED STUFFED POTATO
FRESH VEGETABLES
ICE CREAM PUFFS WITH HOT CHOCOLATE SAUCE
COFFEE
$12.95
652-1146
AMERICAN EXPRESS, MASTERCHARGE, CHARGEX
PATRICIA BAY HWY. at Mt. Newton X, Saanichton
8-24

"'NORTH DALLAS FORTY' HAS NO DULL MOMENTS. IT'S A ROUSER..." NEW YORK POST.
Sunday 2:55, 4:55, 7:00, 9:05 p.m.
Weekdays 7:00, 9:05 p.m.
WARNING: Frequent coarse language, swearing and occasional suggestive scenes (B.C. Director).
ROYAL 805 BROUGHTON 383-9711
TILLICUM DR-IN TILLICUM & BURNSIDE 382-7831
NORTH DALLAS FORTY
EXTRA — DRIVE IN ONLY — SIDNEY SHELDON'S 'BLOODLINE'
WARNING: Some violence, nudity and suggestive scenes (B.C. Director)
GATES 8:00 SHOW DUSK

The Muppet Movie
GENERAL
haida 908 YATES STREET 382-4278
Children and Golden Age 1.25
MON., TUES. 2:00, 7:15, 9:15
SAT., SUN. 1:30, 3:15, 5:10, 7:15, 9:15

Ex-street kids urge authorities to get out and open eyes

Continued from page 1

although it is customarily given by common practice of the courts.

Adults have the right, however.

A judge may also set aside a charge against a juvenile to an unstated future date. In effect the charge hangs over the child's head like a sword of Damocles.

It could never happen to an adult.

"If we can deal with a child beyond the law provided for adults, how can we begin to instil in young people a sense of respect for law and justice," says the social worker.

He says governments have taken a stern, paternalistic attitude towards children.

It's reflected in the language governments use.

A child taken into custody becomes a *ward* or *charge* of the superintendent of child welfare. If parents can't control or manage their child, the child is turned over not to the *mercy* of the court, but the *majesty* of the court to discipline and correct. And in divorce or separation proceedings, the child, caught between warring parents, becomes little more than a *property* issue.

While children do have a few specific rights, the rights are relatively insignificant compared with what they don't have.

Under the Adoption Act, for instance, the child has the right of consent to adoption if he is over 12. Under the Infants Act he has the right of consent to medical treatment if 16 or older.

"The public by and large isn't aware of what children's rights mean," the social worker says. "Children are special; they have special needs and special rights to be children so they can grow into full citizens.

But first, he says, the child must have legal status.

While Ontario and Quebec have already achieved that goal, B.C. hasn't, although Human Resources Minister Grace McCarthy has indicated she hopes to introduce the necessary legislation at the next session of the legislature.

Laws concerning children are notoriously slow in coming, says the social worker.

He notes the federal government has spent eight years trying, without success, to put together a new act to replace the outdated, outmoded Juvenile Delinquency Act.

He recognizes the issues to be resolved are extremely complex but that's no excuse for such a delay.

"It's just another indication children aren't regarded as that important by our governments," he says.

Federal mortgage proposal 'overly restrictive'

TORONTO (CP) — The federal government's plan to limit it's proposed mortgage-interest deduction program to first mortgages is unneeessarily restrictive, the Toronto Board of Trade says.

This approach probably would result in the refinancing of existing mortgages, even at higher interest rates, to qualify for the maximum deduction for income tax purposes of $5,000, the board says in a brief to the government.

It suggested the mortgage scheme should cover loans taken out to buy, renovate or refinance the taxpayer's primary residence.

Both the mortgage interest deduction and property tax deduction of up to $1,000 should apply only to one residence per family, says the 16,000-member group that speaks for Toronto businessmen.

The brief also recommended that the annual contribution limit under the Registered Home Ownership Savings Plan be increased in stages to $2,500 from $1,000 to meet criticism that the plan favors home-owners over tenants.

N.B. pickets relent after defying board

Pulp workers from New Brunswick removed picket lines early today from MacMillan Bloedel operations at Powell River and Port Alberni after earlier defying a cease and desist order issued by the B.C. Labor Relations Board.

The New Brunswick pickets, members of the Canadian Paperworkers Union, came to B.C. Friday to protest against slow negotiations with their employer, MacMillan Rothesay in Saint John, a company partly owned by MacMillan Bloedel Ltd. of Vancouver.

The New Brunswick workers have been on strike since April 10.

The labor relations board ruled Saturday that Local 601, which represents the New Brunswick workers, is not a recognized local in B.C. and therefore cannot institute job action.

MacBlo spokesman Gordon Towill said the 10 pickets at both mills kept about 4,000 workers off the job.

MacBlo holds a majority interest in the New Brunswick company, with the remainder held by Spanish interests.

Ron Bone, administrative vice-president for the labor relations board, said if the pickets had not left the next step likely would have been a company application to the board to file the cease and desist order in the courts. That could have led to a contempt of court hearing against the pickets.

The New Brunswick workers said their employer has sued them, threatened them by mail and cancelled their benefits since the strike began.

They are seeking a 9 per cent increase in each year of a two-year contract while the company is offering 4½ per cent and five per cent.

Larry Hanley, a union local president in Saint John, N.B., said Sunday that if the striking workers from New Brunswick were forced to stop picketing in B.C. they will move to mills in other cities and other provinces.

Mail strike looms

CALGARY (CP) — Canadians could be facing another postal strike in November if post office management refuses, as it did last year, to negotiate with the Canadian Union of Postal Workers, Jean-Claude Parrot said Sunday.

Parrot, president of the union, told a news conference: "In the November talks we'll be dealing with the same management, the same treasury board and talking about the same demands. There's nothing to be optimistic about."

The union president, sentenced to three months in jail and 18 months probation for violating a back-to-work order, is on bail pending his appeal later this fall.

AUTO INSURANCE
DISCOUNTS UP TO
40%
CUMBERBIRCH
INSURANCE AGENCIES LTD.
1314 Quadra St. 388-4221

HARPO'S
KIDD AFRIKA
Seattle's best vocal group
$2 Weekdays $3 Weekends
TONIGHT thru SATURDAY
15 Bastion Square
Information 385-5333
CABARET

The Provincial

AUGUST 26 WINNING NUMBERS

Here are the numbers drawn in the Aug. 26th draw, of the Provincial Lottery. Check the numbers below — You may be a winner. To claim your prize, follow the instructions on the reverse of your ticket.

If you're not a winner in this draw, KEEP YOUR TICKET

Keep your August/September draw ticket, it's also eligible for the September 30th draw.

$1 MILLION
WINNING NUMBERS
9134036
3612146
3846333
4907571
7132948

If the last six, five, four or three digits on your ticket are identical to and in the same order as those winning numbers above, your ticket is eligible to win the corresponding prize.

last 6 digits win	$10,000
last 5 digits win	$1,000
last 4 digits win	$100
last 3 digits win	$25

NOTE: All cash prizes — instant or subsidiary — up to and including $1000 may be cashed at any branch of the Canadian Imperial Bank of Commerce only in British Columbia, Alberta, Saskatchewan, Manitoba and the Yukon.

In the event of discrepancy between this list and the offical winning numbers list, the latter shall prevail

SUPER PRIZE INFORMATION — Now, there are more prizes to be won, instantly, on the Provincial. If you scratch your ticket and reveal the words — SUPER PRIZE — you win ONE THOUSAND DOLLARS! Winners of the SUPER PRIZE should go to the nearest branch of the Canadian Imperial Bank of Commerce to get their money. More Prizes. More Fun. The Provincial — Where Westerners Win All-Ways

Western Canada Lottery Foundation

TICKETS FOR: SEPTEMBER 30, 1979 / OCTOBER 28, 1979 ON SALE NOW!

BONUS
REGULAR PRIZE FUND
PLUS 5 x $100,000

the Bay

Shiseido Inoui Bath Treasures

The Oriental secret of serenity is yours

The bath.
Long a serene Oriental retreat, it is a time to collect one's thoughts, to meditate, to relax. A time to renew oneself. With Shiseido's Inoui Bath Treasures, you arise from your bath refreshed, revitalized, and more beautiful than ever.

Now with any Shiseido purchase of 8.50 or more, you will receive an introductory gift of Shiseido Inoui bath treasures, Inoui Eau de Parfum, Inoui Soap, and Inoui Body Lotion.

Offer in effect while quantities last.

Cosmetics, Downtown Vancouver (Main), and at or through all Bay stores in B.C.

Hudson's Bay Company

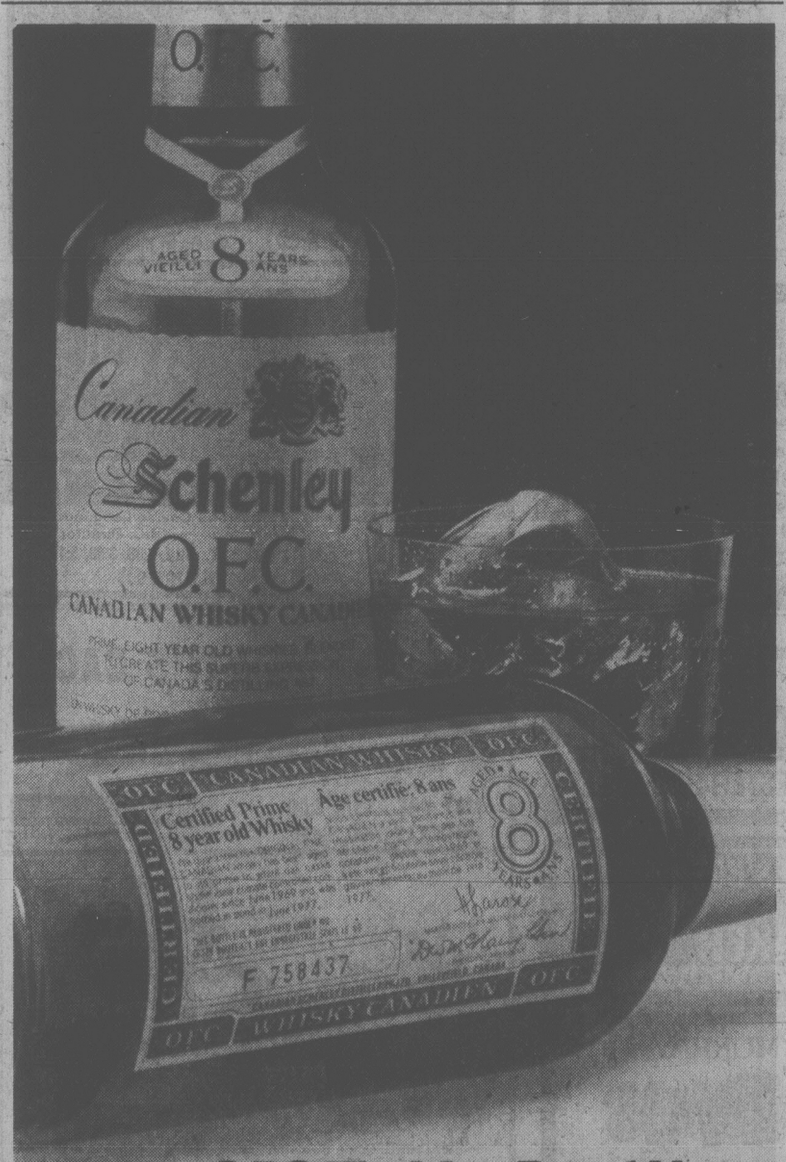

Schenley O.F.C. The Most Prized Name in Canadian Whisky.

Of all Canadian whiskies, only one is guaranteed on the bottle to be aged a full eight years in charred, white oak casks. And only one consistently brings home the gold medals. Schenley O.F.C.—Seven gold medals* in seven straight years. And next year, we hope to make it eight. In honour of the time it takes to make Schenley O.F.C. 8 year-old the most prized name in Canadian whisky.

Schenley O.F.C. The only 8 year-old that's guaranteed right on the back of the bottle.

*Monde Sélection Awards.

SCHENLEY CANADA INC.

to sell... SPELL IT OUT IN CLASSIFIED
PHONE 386-2121 MON.-FRI. 8-6
SAT. 8-5:30

SECOND FRONT PAGE

VICTORIA, BRITISH COLUMBIA, MONDAY, AUGUST 27, 1979, PAGE 19

First Annual '79 CLEAR-OUT SALE . . . Right NOW!! HURRY!!
WILLE Dodge · Chrysler

These Interurban Road homes could be wiped out by extension of McKenzie

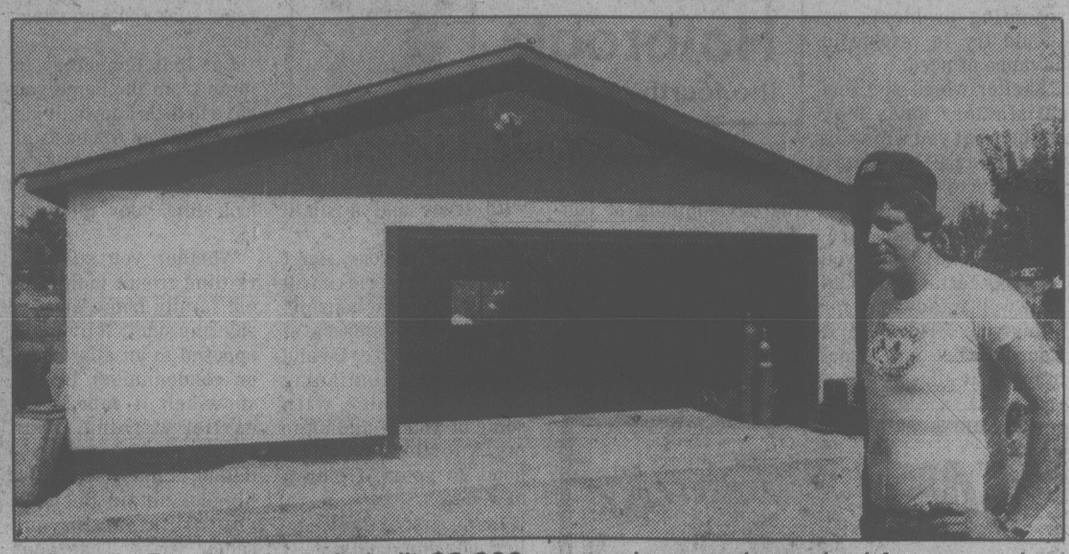

Dennis Rand and newly built $8,000 garage he says is marked for removal

Residents charge cover-up in McKenzie Ave. extension

Pat Van't Haaff

By LORRAINE LOCHERTY
Times Staff

A cover-up by the ministry of highways and Saanich municipality was charged today by residents near the path of a planned four-lane extension of McKenzie Avenue.

Property owners are confused and angry, said Patricia Van't Haaff, speaking for a group called Garden City Homeowners Association.

Plans to extend and widen McKenzie into a four-lane link between Patricia Bay and the Trans-Canada highways are shrouded in secrecy because the highways department has made design errors, she said.

All attempts to obtain information have been brushed off by the ministry and Saanich, Van't Haaff said.

The highway route has been changed three times and the most recent set of preliminary drawings runs through several houses and cuts corners from other properties, according to Van't Haaff.

None of the property owners who will be affected has been officially notified, she said.

Dennis Rand, 836 Tulip, said he has been told by a highways ministry source the home he bought four months ago is now directly in the path of the new highway. He is just finishing construction of an $8,000 garage.

"All we're really asking for is some consultation. Nobody in the neighborhood knows what's happening," Rand said.

"It seems like they're trying to cover up the whole thing," he said.

Van't Haaff said the group feels it has valuable information to contribute but ministry planners have not responded to a request for a meeting.

"If there is nothing wrong, why can't they be open and above board," said Van't Haaff.

She said ministry officials first denied the plans had been changed and then admitted they had.

Original drawings place the highway extension through a provincial government housing co-operative. Then the extension was shifted north of the development, Marigold Housing Co-operative.

Last month Marigold Co-op residents complained the highway would be 25 feet from their back doors and the plans were changed again to move the extension about 95 feet from the building.

Van't Haaff said property owners are angry that ministry and Saanich planners met with Marigold Co-op in private, but won't meet with them.

Ald. Fred Severson said today he is puzzled by the accusations of the homeowners association because he hasn't received any calls for information.

It's the highways ministry's responsibility to meet with residents, Severson said, but added he will be happy to answer any questions.

Saanich council has approved the preliminary drawings extending McKenzie between Glanford and Interurban Road.

He said he is under the impression that only two properties near the planned Interurban overpass must be expropriated and that negotiations are going on right now with the owners.

Preliminary drawings are available for viewing in the municipal engineers department, Severson said.

—John McKay photos

Neighbors gather in front of trees that may have to go

Boaters to get say over Active Pass

Members of the Canadian Power Squadron and small boat owners will get a chance to tell their side of the story in the Active Pass controversy before new traffic regulations are drafted.

Insp. Bruce Terkelsen of Victoria said today it's necessary to balance a travelling public of 10 million people a year going through the pass against the fishermen who use the area. But the fishermen will be heard later.

Officials of the Canadian Coast Guard, RCMP, transport ministry, fisheries, and B.C. Ferries met in Vancouver last week to discuss problems.

The meeting was called after the Queen of Alberni ran aground on Collinson Reef at the western entrance of Active Pass on Aug. 9.

The provincial and federal agencies hope to meet again soon to try to reach agreement about new regulations needed and which agency is responsible for the problem.

Terkelsen said there is now strict enforcement of right-of-way regulations in Active Pass. Fines up to $200 are being handed out.

But he said enforcement is difficult because there is only one RCMP boat, the Harvison, for patrolling from Nanaimo to Sooke.

"We're going to have it in Active Pass as often as we can. It has been made a priority but it means we can't really patrol the other areas."

Ask the Times

Q. Someone told me that a bull-roarer was the name given to a hand-operated fog horn used on sailing ships. I say it was an Indian instrument. Who is right? W.J.Y.

A. Both are right. The instrument used by North American Indians was usually for the purpose of causing rain. It consists of a rectangular slat of wood, about a foot long, suspended by one end to a cord. It is whirled rapidly above or around the head. The noise of the air against the slat produces a roaring or whizzing sound.

Pilot's quick response helps in crash rescue

Duncan RCMP today credited a Cobble Hill pilot with the quick rescue of a couple after their home-built aircraft crash-landed in heavy woods 200 yards short of the Duncan airstrip.

Prof. Walter Staub, 55, of 8290 Alec Road in Saanichton, builder-pilot of the plane, is in stable condition in the intensive care unit of Cowichan District Hospital at Duncan. He is a former member of the Victoria Symphony Orchestra.

Mrs. Lorraine Welch, 41, of 832 Blakeney Place, Victoria, is in satisfactory condition.

Constable Ray Cobzey said Leo Gervais of Cobble Hill, a teacher in Duncan for 10 months of the year and a flying instructor with Juan Air Services of Sidney in summer, landed at Duncan soon after the crash.

Someone rushed up to Gervais and asked for a dime to place a call to the RCMP. Kobzey arrived on the scene a short time later, and Gervais offered to take him up because no one knew exactly where the plane had gone down.

The wreck was located within 10 minutes and five minutes later members of the Cowichan Bay volunteer fire department, an ambulance and the RCMP were nearing the wreck.

Mrs. Welch, who had multiple injuries, had walked away from the crash and met the rescuers at the edge of the woods.

They pulled Staub from the wreckage. He was suffering from a head wound and numerous other injuries.

The plane was a write-off.

Staub came from Switzerland in 1960 and played first bassoon with the Victoria Symphony for a little more than a year.

No lawsuit on Tillicum

An emergency meeting of the Capital Regional Board today decided against taking Saanich to court over the municipality's rezoning bylaw for the Tillicum shopping centre.

But the decision was far from unanimous.

The problem lay in four clauses in a letter from Saanich which led to the resolution the board had required before it would agree to drop the lawsuit. In the resolution Saanich agreed to refer to the regional board any future shopping centre proposals that came within the definition of regional shopping centre.

The clauses included one that all members of the regional district be bound by Saanich's commitment.

At first, Saanich mayor Mel Couvelier told the board the clauses were qualifications to Saanich's promise to refer all future regional shopping centre plans.

He later changed this stand and joined Sannich aldermen Howard Sturrock and Fred Severson in saying they were expectations, rather than qualifications.

Tilt on campaign

Pinballers at 7-Eleven played for muscular dystrophy in Esquimalt Saturday but raised only $130 because of publicized problems with another 7-Eleven store in Victoria.

Esquimalt 7-Eleven manager Charlie Depew said permission to hold a pinball tournament had been obtained weeks ago from Esquimalt municipality. Meanwhile, the Victoria 7-Eleven at 1950C Oak Bay planned to raise money the same way but failed to get a permit.

Langford crash claims 4th victim

Thursday night's two-car crash in Langford has claimed a fourth victim.

Lidia Josefa Christophers, 56, of 1370 Beach died Saturday night of injuries suffered in that crash.

Her husband, Nicholas John Christophers, 64, and sister-in-law, Fern Jeanette Christophers, 71, of Winfield, B.C. also died in the head-on collision.

The driver of the other vehicle, Michael Patrick Weldam, 17, died Friday night.

George Christophers, 71, of Winfield and Melissa Jane Dingay, 14, of Stettler, Alta., are both in stable condition at Victoria General Hospital.

Weldam's passenger, Richard Russell Roger, 17, of Midguard Avenue is in fairly good condition at the Royal Jubilee.

Arthur Mayse

On the dogwood tree, a reddening leaf

A HINT OF CRISPNESS in the early morning air. A trace of fog. A splash of red against the somber evergreen background to mark where a dogwood is turning, and an inconsequential sifting-down of golden alder leaves. Fall is on the way. The great, long, wonderful summer is almost over.

But what a summer it has been! Even the oldest inhabitant has difficulty in remembering one to match it. It marched along on its grand progression with one warm blue day after another in endless-seeming sequence. And when a spatter of rain did come, it served only to water our gardens and to dampen down by at least a little the woods fires that are the inevitable penalty we pay for a hot June, July and August.

Up here in tourist country, such a summer is not an undivided blessing.

It brings the visitors north in swarms, from which the resort people who work themselves to exhaustion during their all-too-short season reap a golden harvest.

By the same token, the tourist rush crowds the stores where we locals must wait our turn behind gaggles of Americans in sport shirts and shorts. Parking presents difficulties. It seems that all our favored hidey-holes are now monopolized by cars with out-of-district licenses. And what the tourist traffic does to our poor old already-overloaded Island Highway must be experienced to be believed.

Late-on though the summer is, campers, motor homes, car-and-trailer combos and recreation vans still crowd the highway. They come from every province and from every state in the union. In total, they create a daunting problem in logistics.

Where are they all to be accommodated?

Private campgrounds, resorts and trailer parks absorb some of the horde. Others plug on into the spacious logging country north and inland from Campbell River, there to find woodsy campsites by lake or stream.

But our provincial camping parks take the brunt of the invasion, and each of them these days is a crowded small city among the trees.

At Miracle Beach, Vancouver Island's largest with its 185 well-tended campsites, a full house has been the rule rather than the exception. In fact, there have been a number of nights when the camp people have been forced by a simple dearth of space to turn tourists away.

Up at leafy Quinsam Provincial Park by its stream and down at sea-fronting Rathrevor, the story has been the same.

As a horror tale, I give you the case of a family which set out in hopes of enjoying a camping holiday at Long Beach.

They arrived to find all facilities plugged solid. Finally they managed to squeeze into the "overflow" accommodation area of a private campground.

After a miserable night, they pulled out early for the Island east coast, arriving at Rathtrevor at 8 o'clock in the morning. There they attached themselves to the tail of a 20-car lineup of other families waiting for camping space to come up vacant.

But with the first rainfall and with the appearance of the back-to-school ads in the papers, the tourist flood begins by degrees to slacken.

Labor Day weekend will bring the usual flurry of visitors from Vancouver and Victoria. Then, with almost-dismaying abruptness, the picture changes.

The school-age children have vanished, and their parents with them. The big broom has swept through the tourist country.

True, we will still have some visitors. But they will be older couples without children, and a scattering of young ones whose kids haven't yet reached school age.

With mixed feelings of regret and relief, we watch the tourists, those birds of summer, depart. We'll miss them a little, but it will be nice to have the country to ourselves until another summer brings a new invasion.

Shelter needs can change

Leslie Holbrook
the fourth quarter

As we age, revised requirements for housing are likely to develop, representing problems we should try to resolve in advance of need.

Shelter which you find satisfactory today may not be what you will want next year — or some years ahead.

Many changes in housing come at the time of retirement and, here, you can and certainly should plan well in advance for living your leisure years. Your best bet may be not to move at all.

For despite growth in apartment construction, the development of condominium living, the spread of mobile (modular) housing and the sizable number of seniors who enjoy a home on wheels (motor homes and trailers), most seniors still prefer a single-dwelling house which they own, with trees and a small garden.

A couple of years ago I offered you a series on all aspects of senior housing, heard from hundreds of readers coast to coast and conducted a continuing correspondence with some of you — adding to my knowledge and, I hope, to yours. I plan a new series.

In the first of those earlier housing columns, I warned that when you make a housing change it is so easy to do the wrong thing.

During our working years — particularly when struggling through a winter storm or fighting traffic in summer heat — we may dream of quiet, comfortable living in a more hospitable clime. We might have visited some such spots on vacation.

But it is dangerous to jump from the home you have to little known living conditions on the basis of dreams or short, one-season visits to what may look like your Shangri-la.

Whether you still are rattling around in the big, old family home or considering sun-belt living as opposed to an apartment or condominium in our snow-belt, I repeat my earlier warning. Your choice of new accommodation is likely to be the biggest single decision you will make in your senior years. Take your time.

I have a collecton of unhappy comments and complaints from people who moved too quickly into what they thought would be Utopia only to discover, too late, that their new home was not to their liking.

One man's (or woman's) meat is another man's poison. At a top-notch mobile home village in Florida I heard a couple enthuse: "This is the closest we'll ever come to paradise!" In the same village another oldster told me he was going crazy with "all this organized, so-called fun and no young people around."

On Canada's west coast I talked with a good many easterners who looked to B.C. for their lotus land. Some had found it the land of their dreams. But one couple, after a short summer visit, had sold their Ontario home and moved to Vancouver Island; the weather was playing the devil with the husband's arthritis and his wife was missing the family terribly.

Another couple from P.E.I., retiring to Western Ontario to be near the grandchildren, are homesick for the sea.

So move cautiously. More on senior shelter soon.

Send comments and questions (stamped, addressed envelope for reply) to Victoria Times, c/o Box 1506, Guelph, Ont. N1H 6N9.

Copyright 1979 H-R Press Syndicate

$54.95
CARPET CLEANING SPECIAL
ANY LIVING ROOM & DINING ROOM
OFFER EXPIRES AUGUST 31st
Steamatic, the professional in-home cleaning service.
CALL STEAMATIC TODAY
FOR YOUR FREE IN-HOME ESTIMATE
VICTORIA STEAMATIC
7796 SCOHON DRIVE SAANICHTON, B.C.
STEAMATIC
RESIDENTIAL
652-3470
It's Automatic With Steamatic!
8-19

MacLAREN HEARING AIDS
Custom "IN THE EAR" AIDS
24-Hr. "Custom made earmold" service
Also all other models
"HEARING TESTED" by
JAMES A. DUNN C. LOUISE PARTON
Government Licensed Hearing Aid Dealer and Consultant
740 YATES ST. TRIAL PERIOD 382-4524

Arrangement saves floor space, allows easy traffic

A Mexican flavor

By PAULINE GRAVES

Whatever the over-all architecture of a house, interiors can go their own way. A traditional house can become contemporary with clean, modern furniture and accessories. Or a contemporary house can be given a traditional look without great structural changes. It is all on the surface, or at least it can be. Purists might disagree.

For example, the kitchen and dining area shown here, by George Ramirez, decidedly has a Mexican flavor.

The only structural feature is the tile, definitely a Mexican pattern, used on the kitchen splash. The floor is of Mexican quarry tile which has become so widely accepted that it is used in almost every architectural style. And the bay window with mullions and a window seat belongs to no particular style or era.

So far as furnishings are concerned, the largest item, the table, is a round, oak pedestal table manufactured during the twenties and before, and very popular right now for any type of home.

All else in the room ties in with a Mexican theme, and all are easily removable. The chairs with rush seats and backs are as Mexican as tortillas. And two serapes, used as runners, disguise the mid-Western look of the table which immeditely becomes background. Also typically Mexican, black wrought iron light fixtures, although legally part of the structure, are as temporary as furniture. They can come out as quickly as they were put in.

Beauty Close Up

Visible Difference of Elizabeth Arden

Eye Tips: Contour eye shape with deep tone pencil on the crease. Lids get a glimmery look with frosted shadows. Mascara upper side of upper lashes first, then lower side of upper lashes. Don't forget the bottom lashes.

You and Elizabeth Arden . . . A Smart Set

Receive 5 specially sized Elizabeth Arden beauty products . . . Active Day Protection Moisture Cream, Great Color Silky Shadow for Eyes, Great Color Very moist Lipstick, Cabriole spray cologne, Great Color Creative Coloring Pencil . . . all for only 7.50 with any Elizabeth Arden purchase of 7.50 or more. At Eaton's now. More smart ideas from Elizabeth Arden

Visible Difference Refining
Mositure Creme Complex, 30ml **16.50** 70ml **26.50**
Visible Difference Moisture
Formula for Body Care, 300ml **17.50**
Visible Difference Eyecare Concentrate, 15ml **20.00**
Skin Deep Milky Cleanser, 220ml **8.50** 480ml **11.50**
Skin Lotion, 240ml **7.50** 740ml **14.00**
Velva Moisture Film, 220 ml **15.00** 480ml **23.50**
Extra Special Pencil **7.50**
Sheer Foundation Sharpener **1.50**

Visit our Elizabeth Arden cosmeticians Agnes Cornell and Jan Smith. They'll be happy to discuss skin-care and Fall make up trends with you . . . August 28th to September 8th

Cosmetics, Main Floor
Fine Elizabeth Arden cosmetics also available at or through Eaton's Duncan

EATON'S

BACK-TO-SCHOOL SALE
BACK TO SCHOOL WITH savage

The mark of a good children's shoes is in the fit. That's why Savage shoes are so good for growing feet. They're especially designed to help promote the healthy development of growing bones and cartilage. And they're sanitized for lasting freshness. Now that it's back-to-school time, come to our store for shoes that will earn top marks for good fit, and a Grade A for styles.

Our selection has never been better. We have over 1000 pair in stock in the many different styles of lace and buckle with a great range of sizes and colors (Two of which are pictured). This sale price includes all Savage shoes up to and including Size 4. Reg. Prices to $24.95.

Regular Prices to $24.95 SALE PRICE $18.95

—AND—

"TEEN SHOES" FROM savage

Does your daughter have narrow feet? Savage has her size at this great sale price. Size range 5-10 AA and B.

Regular Price $34.95 SALE PRICE 25.95

OAK BAY VILLAGE SHOES
2238 OAK BAY AVE. 598-3031
OPEN 9-5:30 MON. to SAT., FRI. to 9 p.m.
8-26

FAMILY

Gem of an idea at your fingertips

MONTREAL (CP) — Pierced fingernails? It could be the coming trend and become as popular as pierced ears, say the inventors of a new range of jewels specifically for m'lady's fingertips.

Called Nail Gems (and priced anywhere from $8 to $200), the jewels are inserted into the nail.

But not permanently.

The process is painless, says Suzanne Lepine of Tiffany Incorporated, the Montreal firm that performs the piercing.

As she explains it, a small hole is drilled into the natural nail (or a false acrylic one) and the selected gem-stud is inserted.

On days when your finer jewels seem a bit heavy, the stud-gem is easily removed and two coats of nail polish will cover all traces of the hole.

Mrs. Lepine offers diamonds, precious and semi-precious stones of various sizes as well as hearts, stars, butterflies, leaves and initials.

Jewelled nails are unusual today, but there are many references to them in cosmetic history.

Oriental men and women once wore decorative nail-shells made of gold or silver for ceremonial occasions.

In Africa, sparkling stones and bits of precious metals were fitted around the cuticles of young girls.

Bound with mud and cloth, the jewellery eventually blended into the skin and became a permanent dowry.

The current jewels are much more adaptable to a change of heart and hand.

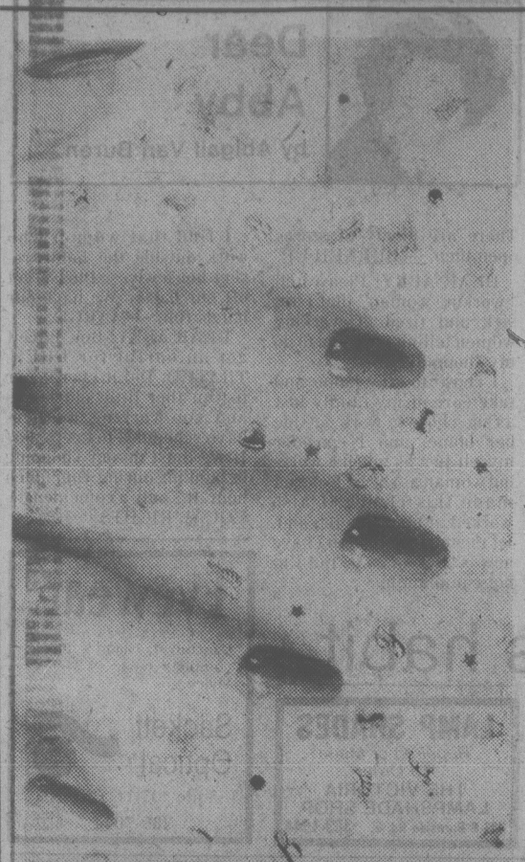

Small hole is drilled in the nail

New trend may rival pierced ears in popularity

WIDE CHOICE of nail gems are available to dress up the fingertips. The process is painless and not permanent.

Nail gems from Tiffany Inc. are priced from $8 to $ 200

Three Signs of Quality

Picradilly Dalkeith and Woolmark

PURE VIRGIN WOOL

100% SUPERWASH MERINO WOOL
Machine washable
Machine dryable

V-neck pullover

Made in England

3000 SWEATERS TO CHOOSE FROM!

Picradilly Shoppe Ltd.
1017 GOVERNMENT ST.

8-26

Saba's
1130 Douglas Street

FINAL Clearance

OUR LAST WEEK ON DOUGLAS ST.!

FABRIC SPECIALS
— Group 1.99 metre
— Group 2.99 metre

LAST DAYS OF FASHION MERCHANDISE
Dresses Sportswear
Coats Lingerie

KIDDIES
50% OFF AND MORE!

SUEDE-LIKE COATS ⅓ OFF

BEGINNING 1st WEEK OF SEPTEMBER
SEE OUR
SABA'S FABRIC CENTRE
AT
649 YATES ST.
Next to National Trust

PERSONAL SHOPPING ONLY—NO EXCHANGES OR REFUNDS

Saba's
1130 DOUGLAS ST.
Open Mon.-Wed. 9-5:30
Thurs. and Fri. 9-9 p.m.
Saturday 9-5:30 p.m.

8-26

MINI Sale THIS WEEK ONLY

Ultra Suede®
Selected
COATS, SUITS, SKIRTS
20% OFF

SALE ENDS SATURDAY

Sorry no phone information!

CARDINS FASHIONS
841 OAK BAY at CHAMBERLAIN (TUES - SAT)

8-26

ANNIVERSARY SALE

10% to 50% OFF REGULAR PRICES

If you've been hunting for antiques and quality Olde English furniture, we've found it for you in Robin Hood Country. To celebrate our Anniversary, we have taken delivery of a superb shipment from Nottingham, England. Excellent prices on oak and mahogany tables, chairs, sideboards, dressers, marble top washstands, wardropes, beds, etc.

—PLUS SUPER SAVINGS—

20% OFF
ON OUR SELECTION OF SOLID BRASS!

9 pce. WALNUT DINING SUITE $1995

20% OFF
THE LARGEST SELECTION OF REFERENCE BOOKS ON ANTIQUES and COLLECTIBLES IN B.C.

DON'T MISS OUR DRIVEWAY CLEARANCE OF OLD STOCK — CHAIRS, TABLES, DRESSERS, BEDS, etc.
NOTHING OVER $100.00

SALE STARTS SUN., AUG. 26, 10 A.M.

Pete's Place
786 Goldstream Avenue Victoria

478-6000
OPEN 7 DAYS and NIGHTS
ONLY 15 MIN. FROM VICTORIA
Financing Available, O.A.C., CHARGEX, MASTERCHARGE

8-26

Try board or even beer to trap pesky slugs

EDMONTON (CP) — A piece of board or bark about six inches square can be turned into a trap for slugs, says a federal publication.

Lay the board in the part of the garden that needs protecting and let the slugs gather under it each night. In the morning, dispose of them by scraping them off or pouring salt on them.

Some gardeners say a dish of beer is another good trap — the smell attracts the slugs into the beer and they drown.

REGISTRATION FOR DRIVER TRAINING

● 25 HOURS THEORY
● 8 LESSONS IN CAR

ICBC REBATE $50.00

REGISTER NOW FOR THE SEPTEMBER COURSE

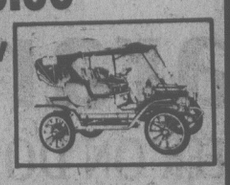

Saferway Driving Schools Ltd.
384 BURNSIDE EAST, 385-8212 (Victoria)
3601 SHENTON RD., 758-3421 (Nanaimo) 8-26

322 working moms reply

Dear Abby
by Abigail Van Buren

DEAR ABBY: In all the years I've been reading your column, I've never been so steamed. FRUSTRATED complained because she — a "working woman" — had only her lunch hour to do her shopping, and the stores were always full of "little old ladies" and non-working mothers who could shop anytime but chose to do it during "her" lunch hour. And you agreed with her!

First of all, there is no such thing as a "non-working" mother. If mothers didn't work, they'd be arrested for child neglect. I put in a long, hard day caring for my family. I may not punch a time clock or receive a weekly pay cheque, but I work just the same.

Second of all, just because I don't work between 8 and 5 doesn't mean I have all day to shop. There are nap times for infants and preschoolers, appointments, housework, chauffeuring that I must work around, and if I have to do my shopping during the working woman's lunch hour, I'm sorry. I don't plan it that way just to inconvenience *her*. Sign me — TICKED OFF.

DEAR TICKED OFF: I'll take 20 whacks with a wet dish towel. The score on that one was WORKING MOTHERS: 322; ABBY; zilch. Read on for more brickbats:

DEAR ABBY: I've always been a big Abby fan, but when you agreed with that frustrated "working woman" who suggested that "non-working mothers" should schedule their shopping to accommodate the "working woman," you lost me.

I have rights, even though I belong to no union other than matrimony. I receive no income, but I feel well paid for my efforts as a homemaker.

Abby, please don't perpetuate the myth that mothers and housewives are "non-working" women. Please don't tell me how to re-arrange my schedule, and I will refrain from advising people about their personal problems. — HAPPY COOKER.

DEAR ABBY: I am one of those "little old ladies" who is inconveniencing the working woman because I shop on *her* lunch hour. Well, excuuuuuuze me!

Just because I'm 74, and look it, doesn't necessarily mean I sit in my rocking chair all day and can shop any old time I please. I happen to hold an office job that requires me to be at my desk at 8 a.m. And I'm usually riveted there until well after 5 every evening.

If the "working woman" finds the stores too crowded during her lunch hour, let her shop in the evenings, or on Saturdays or Sundays. There are plenty of stores open then. — BURNED UP.

DEAR ABBY: Please tell "working woman" that I am sick and tired of working women telling me when to do my shopping.

I chose to stay home and take care of my family just as she chose to work outside her home, and I consider myself just as much a working woman as she is. Before I made this choice, I also worked at an office job and, let me tell you, the job I have now is a lot tougher. But I'm not complaining.

I find that women who work outside the home resent housewives. Please get off our backs. We have our hands full. — MARGE.

DEAR ABBY: Boy, have I got an earful for FRUSTRATED: Did it ever occur to you that little old ladies and non-working mothers have schedules to keep, too? If we must do our shopping or banking during *your* lunch hour, it's only a coincidence. EQUAL RIGHTS.

Eyewear
Vancouver Island's most complete range of Frame Styles.
Sackett Optical
Suite 105-1175 Cook
385-7044 8-27

Daughter, 15, catching sleepless habit

My husband and I are bad sleepers. We have been taking pills for years. Fortunately, the amount we take is small. Recently, we noticed our 15-year-old daughter is staying up later than she should because she says she can't sleep. We suspect that she even sneaks some of our sleeping pills. We don't want her to fall into this habit. I'm writing to you for advice. — Mrs. E.A.

DEAR MRS. E.A.:

Undoubtedly, your daughter is duplicating the behavior she has learned from her parents. Yours is the story of a family that is already in a moderate amount of trouble. For insomnia is a strange condition which can lead to severe dependence on a variety of drugs.

Doctors who are particularly interested in the problem of sleep disorders make some simple suggestions that are often effective.

Insomniacs should alter their evening eating habits and not go to bed on a full stomach. They should avoid unusually stimulating mental activity before retiring. Evening exercise can produce fatigue which may help in going to sleep. Daytime naps should be avoided.

Such simple attempts at environmental manipulation can help break the cycle of sleeplessness.

Researchers in insomnia feel that biofeedback and relaxation therapy, using audio tapes, are extremely beneficial. They find that their patients can be retrained to relax before sleep.

There is, in your city, a sleep centre, part of the University of Pennsylvania. All three of you deserve their kind of special study, to see if they can pinpoint and identify all the reasons for your sleeplessness. Only in this way can you break the ongoing habit of dependence on drugs. Your daughter, particularly, needs this very special approach. Young people are less responsible than you are and do not know the ease with which one can become dependent upon drugs.

* * *

I am sometimes mortified when I am sitting at the table and suddenly let out with an explosive belch. When I am eating with friends it is so embarrassing it can spoil the whole evening. — Mr. W.B.

DEAR MR. B.:

The swallowing of air is known as "aerophagia." Normally, everyone swallows a small amount of air while eating or drinking or smoking.

Usually tense or anxious people may swallow larger amounts of air while talking heatedly or eating rapidly. Drinking carbonated liquids with meals is another possible cause for "explosive" belches. Bubbles of air are trapped in the stomach or intestines and produce the sense of fullness, or bloating, which may account for your uncontrollable belching. These factors are particularly important if a general physical examination has failed to show any underlying medical reason for your belching.

YOUR HEALTH
by L. L. Coleman, MD

LAMP SHADES
Repaired or Made To Order
THE VICTORIA LAMPSHADE SHOP
493-B Burnside Rd. E. 383-1544

BEER BOTTLES AND BEER CANS
ALL BEER BOTTLES AND BEER CANS PURCHASED FROM THE GOVERNMENT LIQUOR STORES CAN BE RETURNED TO ALLAN PAPER STOCK AT 60¢ A DOZEN
ALLAN PAPER STOCK CO. LTD.
● OPEN ●
MON. to SAT. 7:30 to 4:00
475 TYEE RD. (BETWEEN JOHNSON and BAY ST.) 384-5862 384-1556
5-25

Victoria Conservatory of Music
Robin Wood, F.R.A.M., LI.D.—Principal
FALL REGISTRATION
1979/80
Programmes for students of all ages and levels of achievement, including adult beginners and returners.
INDIVIDUAL TUITION IN:
PIANO, ORGAN, HARPSICHORD, ACCORDION, STRINGS, WOODWINDS, BRASS, PERCUSSION, VOICE, CLASSICAL GUITAR, LUTE, RECORDER, BAROQUE FLUTE, SPEECH ARTS
CLASSES IN:
THEORY, COMPOSITION, GROUP PIANO (ADULTS), ACCOMPANYING, CHAMBER MUSIC, WIND BAND, ORCHESTRA, OPERA, DALCROZE EURHYTHMICS
CHILDREN'S CLASSES IN:
SUZUKI PIANO, SUZUKI VIOLIN, ORFF RHYTHM, KODALY, VOICE CLASSES, GROUP PIANO (Ages 7-9), BEGINNERS' LISTENING CLASS, CREATIVE DRAMA
REGISTER *NOW* FOR FALL SEMESTER
COMMENCING TUESDAY, SEPTEMBER 4th
Registrar's Office Open Monday to Friday, 9 a.m. to 4 p.m.
* Application in person only please.
* First Semester Fees payable at the time of Registration — Plus a $10 Registration Fee.
FURTHER INFORMATION: Victoria Conservatory of Music
1050 Joan Crescent
Tel.: 595-2151
8-23

Is There Treasure Under Your Feet?
There could be coins, jewelry, gold, silver and more! Find out with a world-famous electronic mineral metal detector from White's.
Three COINMASTER MODELS all with DISCRIMINATORS from 143.95 in stock at
THE ROCKHOUND SHOP
777 CLOVERDALE 388-5341
TUES. TO SAT.
"A fascinating place to shop" Discover us soon!
SPECIAL (to Sept. 1st.) on COINMASTER 2/DB
199.00 Reg. 213.95
8-25

VICTORIA Fabric Shop LTD.

LAST WEEK OF OUR Back-to-School BARGAIN SALE!
⅓ OFF ALL COTTONS and COTTON BLENDS
Printed and plain (except plain broadcloth and corduroy). 45" wide.
Reg. 2.98 to 7.98
SALE PRICE 1.99 to 5.29
SELECTION OF WOOLS and WOOL BLENDS
Reg. from 5.98 to 16.98
½ PRICE 2.99 to 8.49
½ PRICE "FRENCH COLLECTION"
Imported linen-look suiting. 150 cm wide.
Reg. 19.98 metre
½ PRICE AT 9.98 metre
PLUS MANY MORE ITEMS AT ½ PRICE AT ⅓ OFF AT 20% OFF
1218 BROAD between Yates and View 382-8541

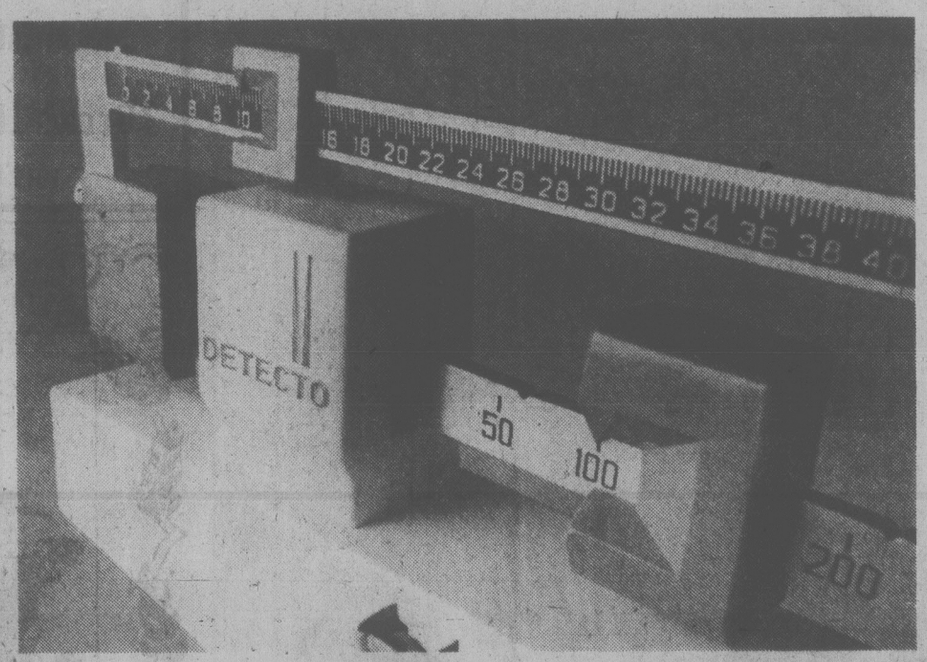

Do you think losing weight is easy?
For millions of men and women taking off unwanted pounds is a discouraging experience. Reaching and maintaining their desired weight requires special help.
Weight Loss Clinic's professional approach is the key to effective weight reduction. A unique program guides you to your desired goal quickly and safely, then helps stabilize your new lean weight and teaches you how to maintain it indefinitely.
Our dedicated staff of specialists know how to meet your particular needs. No exercises, dangerous drugs or harmful protein drinks. Nutritional guidance. A sensible approach that can bring lasting results.
Experience the rewards of being slender. Join the thousands of clients who have successfully lost from 10 to over 100 pounds. You'll find losing weight easier than you might think!
Call now for your complimentary consultation.
WEIGHT LOSS CLINIC
COOK MEDICAL BLDG., 1175 Cook St., #306 384-7177
Visa and Master Charge welcome. 8 am to 7 pm Monday through Friday
©WEIGHT LOSS CLINICS, INC. 1978

6 $1-MILLION PRIZES TO BE DRAWN ON CTV AT 10:00 P.M. SEPT. 2nd
6 Days before the Sept. 2 draw
DON'T WAIT. GET YOUR LOTO CANADA POUCH TODAY.
YOU MAY BE A MILLIONAIRE OR A WINNER OF ONE OF THOUSANDS OF OTHER CASH PRIZES
Loto Canada
The National Lottery

386-2121
Monday through Friday 8 a.m. to 6 p.m.
Saturday 8 a.m. to 5:30 p.m.

CLASSIFIED ADVERTISING

Vancouver Island's Largest Shopping Centre in Print

386-2121
Monday through Friday 8 a.m. to 6 p.m.
Saturday 8 a.m. to 5:30 p.m.

CLASSIFIED ADVERTISING RATES

All rates quoted are for insertion in both the Daily Colonist and Victoria Times.

SPECIAL PRIVATE PARTY WORD RATES
10 word minimum
1 or 2 days
14c per word per day
3 to 5 consecutive days
11.50c per word per day
6 consecutive days or more
9.50c per word per day
Real estate, mobile home, rental, clubs, organizations and business advertising does not qualify for these rates.

GENERAL WORD RATES
10 word minimum
1 or 2 days
18c per word per day
3 to 5 consecutive days
14.50c per word per day
6 or more consecutive days
12.50c per word per day

SEMI-DISPLAY LOCAL RATES
Any advertisement which varies from 6 pt. regular classified style shall be considered semi-display.
14 agate lines per column inch.
1 or 2 days
60c per agate line per day
3 to 5 consecutive days
58.50c per agate line per day
6 or more consecutive days
52c per agate line per day

NATIONAL AND OUT OF PROVINCE RATE
Regular Classified 19c per word.
Semi-Display 75c per agate line.
14 agate lines per column inch.

BIRTH NOTICES
Up to 30 words $3.75
Each additional word 14c

DEATH NOTICES, MEMORIAL NOTICES AND CARDS OF THANKS
56c per count line per day
3 consecutive days
48.50c per count line per day

BOX NUMBERS
$3.25 except Help Wanted Advertisement, $5.00 which includes Position Filled Advertisement.

Contract rates for local businesses available on request.

DUNCAN OFFICE
Advertising, Circulation, Editorial and General Information,
746-6181.
109 Ingram St. V9L 1N8

TERMS OF PUBLICATION

F.P. Publications (Western) Limited shall not be liable for non-insertion of any advertisement beyond the amount paid for such advertisement.

In the event of error occuring the liability of F.P. Publications (Western) Limited shall not exceed the charge for the space actually occupied by the item in question.

All claims of error in publication shall be made within 12 hours thereafter and if not made shall not be considered. No claim will be allowed for more than one incorrect insertion not for errors not affecting the value of advertisement.

All estimates of cost are approximate. Advertisers will be charged with space actually used.

All advertising copy will be subject to the approval of the Victoria Press, who reserve the right in its sole discretion to classify, reject or insert copy furnished.

All advertisements must comply with the British Columbia Human Rights Act. This act states no advertisement may state or imply a preference, limitation or specification on the basis of an applicant's race, religion, colour, marital status, ancestry, place of origin, age; or sex (unless the matter relates to the maintenance of public decency AND prior approval has been obtained through the Human Rights Branch).

While every endeavor will be made to forward replies to box numbers to the advertiser as soon as possible, we accept no liability in respect of loss or damage alleged to arise through either failure or delay in forwarding such replies, however caused, whether by negligence or otherwise.

NOTICE OF COPYRIGHT

Full complete and sole copyright in any advertisement produced by F.P. Publications (Western) Limited is vested in and belongs to F.P. Publications (Western) Limited, provided, however, that copyright IN THAT PART AND THAT PART ONLY of any such advertisement consisting of illustrations, borders, signatures or similar components which is, or are, supplied to Victoria press by the advertiser in the form of reproduction proofs, veloxs, engravings, etc., and incorporated in said advertisement shall remain in and belong to the advertiser.

CIRCULATION INFORMATION

The Daily Colonist 383-4111
Victoria Times 382-3131

Wherever carrier service is maintained, $4.50 per month.

By mail — Vancouver Island and Gulf Islands, $7.00 per month, $20.00 per 3 months, $40.00 per 6 months, $80.00 per year. Rest of Canada, $8.00 per month, $22.50 per 3 months, $45.00 per 6 months, $90.00 per year.

Outside Canada, $20.00 per month, $240 per year.

BY MAIL
Saturday Times Only
Sunday Colonist Only
Canada 60 cents per copy, $30.00 per year.
Outside Canada, $1.10 per copy, $55.00 per year.

The Daily Colonist Second Class mail registration No. 0516.
Victoria Times Second Class mail registration No. 0625.

ISLAND REPRESENTATIVES
Duncan, Chemainus—
Mr. HILTON HOLT 746-6181
Nanaimo 753-2766
Lake Cowichan 749-6206
Port Alberni—
Mr. Fred Suhr 723-8312

CLASSIFICATION INDEX

VITAL STATISTICS
1 Births
8 Cards of Thanks
308 Cards of Thanks
305 Deaths and Funerals
312 Florists
310 Funeral Directors
309 In Memoriams
313 Miscellaneous
311 Monuments

NOTICES
14 Announcements
16 Catering, Banquets and Reception Rooms
15 Coming Events and Meetings
20 Lost and Found
18 Places to Visit
17 Restaurants

EMPLOYMENT
28 Employment Service
21 Help Wanted — General
22 Office Help
26 Part Time — Temporary Help
24 Sales Persons and Agents
30 Situations Wanted
23 Skilled Trades
25 Teachers

BUSINESS SERVICES
36 Services Directory

PERSONAL SERVICES
33 Bands, Musicians and Orchestras
40 Business Personals
43 Dancing
42 Education
41 Legal Services
71 Music Teachers
39 Personals
34 Pre-Recorded Music
32 Trade Schools
38 Travel

MERCHANDISING
83 Aircraft
117 Antiques and Arts
78 Bicycles
80 Boats and Marine
65 Building Supplies
93 Cameras, Supplies and Photo Finishing
127 Chicks, Poultry, hatching Eggs, Supplies
101 Children's Miscellaneous
116 Coins and Stamps
135 Farm Implements
60 Fuel
97 Furniture
105 Garage Sales
120 Garden Supplies
99 Groceries, Meats and Produce
130 Heavy Equipment and Machinery
128 Livestock, Supplies and Events
100 Miscellaneous for Sale
103 Miscellaneous Wanted
109 Miscellaneous to Rent
77 Motorcycles
70 Musical Instruments
125 Pets and Supplies
96 Ranges, Stoves and Furnaces
92 Sporting Goods
81 Sailboats
115 Swaps
63 Timber
98 TV, Stereo, Radio Sales and Service
112 Wanted to Rent, Miscellaneous

AUTOMOTIVE
155 Automobile Financing and Insurance
164 Auto Body and Painting
168 Campers, Trailers and Motor Homes
166 Cars and Trucks Wanted
150 Cars for Sale
148 Lease Vehicles
149 New Car Directory
160 Parts, Accessories and Service
151 Sports, Import Cars
158 Tires
154 Trucks, Buses and Vans
156 U-Drive and Auto Washing

ACCOMMODATION
185 Convalescent and Rest Homes
175 Hotels
178 Summer Homes, Cottages and Resorts
181 Tourist Accommodation

RENTAL
201 Apartments to Rent, Furnished
200 Apartments to Rent, Unfurnished
203 Apartments Wanted
206 Duplexes to Rent
207 Duplexes Wanted to Rent
202 Furniture to Rent
215 Halls, Warehouses, Stores and Offices to Rent
197 Housekeeping Rooms to Rent
199 Housekeeping Rooms Wanted
211 Houses to Rent, Furnished
210 Houses to Rent, Unfurnished
212 Houses Wanted to Rent
190 Room and Board
191 Room and Board Wanted
193 Rooms to Rent
194 Rooms Wanted
204 Shared Accommodations

FINANCIAL
155 Automobile Financing and Insurance
233 Mortgage Loans and Insurance
234 Mortgages for Sale
230 Personal Loans and Insurance
235 Wanted to Borrow

REAL ESTATE
280 Acreage for Sale and Wanted
240 Business Opportunities
241 Business Opportunities Wanted
247 Commercial or Industrial Properties
258 Condominiums
253 Country Homes and Properties
270 Exchange Real Estate
290 Farms for Sale and Wanted
263 Garages for Sale, Rent, Wanted
293 Gulf Island Properties
250 Houses for Sale
265 Houses Wanted to Buy
295 Listings Cancelled
268 Listings Wanted
271 Lots for Sale
294 Mainland and Out-of-Province Properties
169 Mobile Homes and Parks
273 Property for Sale
274 Property Wanted
244 Revenue Property
245 Revenue Properties Wanted
259 Townhouses
285 Up-Island Properties
256 Waterfront Properties

1 BIRTHS

GREEN — Born to Michael and Theresa (nee Godfrey), on August 23 at 12:28 p.m., a healthy baby boy, 7 lbs., 3 ozs., named Michael Aaron. Thanks to Dr. Horne and Dr. Heimlich and to the Maternity Staff of Royal Jubilee Hospital.

14 ANNOUNCEMENTS

BOWLERS
NEW COMERS
Now is the time to join in the fun of League Bowling. LADIES and SENIORS daytime; MIXED evening leagues; YOUTH Saturday afternoon. Enter as a team or individually. Phone Glen at Wilson Bowladrome, 1225 Equimalt Rd, 384-9423 or in Sidney Miracle Lanes, 656-2431, or (Res) 382-7475.

MEMORIAL SOCIETY OF B.C.
Victoria Branch
Rm 519 — 620 View Street
9 a.m.-2 p.m. Mon. to Fri.
(Closed Wednesdays during August)
For Pre-planning simple, dignified funeral rites PHONE 385-5214 for free brochure "Its Your Funeral".

WANTED-GIRLS FOR THE South Van Isle Lions Parade Corps. Baton Twirlers and Drummers. Beginners and experienced, ages 7 and up. Come and join the fun of belonging to a Parade Corps. For information call 386-8074 or 386-2660.

VOLUNTARY THEATRICAL-type talent urgently required September 2nd. Contact date deadline August 30. 656-5865, 656-7088, 656-4856

COLQUITZ PRESCHOOL (PARent owned) serving Wilkinson, Burnside, Helmcken and View Royal has openings for 3,4 and 5 yrs. $20 per month. 479-3432.

ROYAL OAK LIONS PARADE Drum Corps, openings for beginners, starting September. Instructor, 479-1077.

REGISTRATION FOR GYMnastics. Phone 386-0611 or 474-2904

GIRLS 10-14 INTERESTED IN joining proposed new Royal Oak Lions Drill Corps. 479-1077.

15 COMING EVENTS AND MEETINGS

Athletics GIANT BINGO
WEDNESDAY
Aug. 29, 6:45 p.m.
VICTORIA CURLING CLUB
1952 QUADRA
20th Game $1000
Games of $100
$200
$300
OR MORE
ADMISSION $2.
ADDITIONAL CARDS 50¢
6 CARDS $4
EARLY BIRD GAMES
5 CARDS $2.
EXTRA GAMES
50¢ PER CARD
FREE PASS HOLDERS PLAY NUMBER OF CARDS ON PASS FOR ½ PRICE

BASEBALL BINGO
TUESDAY
AT
Victoria Curling Club
1952 Quadra
EARLY BIRDS
6:45 P.M.
$60 to $100
REGULAR GAMES
$50 to $600
OR MORE
EXTRA GAMES
$120 or more
Free Transportation to Town.

MULTICULTURAL GONG show to be held on Sunday, 2nd Sept. 1979, in conjunction with the multicultural entertainment starting at 6pm. The place, the Bandshell, Saanichton Fairgrounds, 7910 East Saanich Rd. Auditions will be held between 7-10pm, at 930 Ardmore Dr. North Saanich. In charge Phil Osborne, for more information, 656-5865, 656-7088, 656-4856.

15 COMING EVENTS AND MEETINGS

ARMY, NAVY AND AIR FORCE BINGO
Every Sunday
PART OF PROCEEDS FOR NEW ARTHRITIS CENTRE
VICTORIA CURLING CLUB
Early Bird 6:30 p.m.
5—$1.00
Regular
6—$2.00
Extra Games
5—$1.00

EVENING OPTIMIST BINGO
Monday- Curling Rink
Quadra St.
EARLY BIRD
6:45pm.$60-$75
REGULAR GAMES
7:15pm $50-$400
EXTRA GAMES
$60-$75
TRANSPORTATION TO TOWN
Help Us Help Youth

Gorge Soccer BINGO
EVERY MONDAY
ST. JOSEPH'S HALL
745 W. BURNSIDE
FIVE EARLY BIRD GAMES 7 P.M.
Good Neighbour Games
and Bonus Games
NO GAMES UNDER $20
Plus Min. Jackpot $100
5 Extra Games
Smoke eaters installed

PUBLIC AUCTION
EVERY SAT., 1 PM
TAKING CONSIGNMENTS NOW FOR THIS AUCTION.
Household furniture, gardening and farm equipment, boats, cars, Rec vehicles, trucks, motorcycles, chain saws, canoes, etc. Call Frank or Wayne, 478-6293 or Jim, 384-1250. Hours Mon.-Thurs. 9-6, Fri. 9-9, Sat. all day, Sun. closed
HAPPY VALLEY AUCTION CENTRE
3504 HAPPY VALLEY RD.

OAK BAY MINOR SPORTS BINGO
EVERY MONDAY
Early Bird 7 p.m.
Regular and extra games
SENIOR CITIZEN HALL
1442 MONTEREY

CHRISTADELPHIAN VACAtion Bible School, welcomes children 3-15 years. Bible study, crafts, refreshments, August 27-31, 9-11:30 am. 1396 McKenzie Ave. For information, 478-7929

SPARES'N PAIRS
Square Dance Lessons
384-9580 595-6661

16 CATERING, BANQUETS and RECEPTION RMS

GARCIA'S
Mexican and International Cuisine
104-1551 CEDAR HILL X RD.
(in the Cedar Hill Mall)
Planning an Office Party
Banquet or Special Function?
Call us at 477-7744
Banquet Facilities
For up to 100
ample covered parking

GEORGE'S BAVARIAN BANQUET FACILITIES
1021 Pandora 383-7121
INTERNATIONAL CUISINE
3 DINING ROOMS AVAILABLE
SMALL OR LARGE PARTIES
Up to 150 Seating Capacity
ENTERTAINMENT AVAILABLE ON REQUEST

BLACK PRINCE CATERING
*Weddings *Banquets *Parties
"Roof Top Receptions" 388-4488

20 LOST and FOUND

REWARD
Orange tabby female cat, gone missing in Oak Bay-Willows Beach area, August 19. 592-2084

LOST: BLACK LAB/NEWFY cross, downtown area, brown collar, answers to "Rebel", has bushy tail and beard. 477-1331, 477-1025.

STILL SADLY MISSED SINCE July 1st. Grey and white neutered male cat. Mikko. Richardson, Foul Bay area. 595-8016 after 6 pm.

COULD THE LADY THAT found a Dalmatian, who answered the ad concerning a lost Dalmatian please phone again. 474-1481

LOST: CRESCENT SHAPED gold brooch with pearls, Saturday, on ferrie. Reward offered. 595-7377 after 5.

LOST: LYALL ST. IN ESQUIMALT, 6 month old male cat, white with tabby tail and saddle. 385-1762.

LOST-FEMALE CAT, KINGSley Pl. Gray/black tabby, white feet and front, named Baby. 598-8772

FOUND; LADYS' WHITE PAIR of gloves, James Bay, 388-7084.

20 LOST and FOUND

LOST BEACON HILL PARK-Craigdarroch area, 2-year old male Seal—point Siamese cat. 388-4796 after 6.

LOST-FRIENDLY NEUTERED male cat, black with white spot on neck, reward, Park Dr. area. 384-9321, 478-5008.

LOST: SMALL FEMALE CAT, grey with dark stripes. Answers to "Lady". Saanichton. 652-1336 after 6pm.

LOST: WALLET, GORGE-HILLside area, black clutch with tan trim, please return. Kathy, 477-2264.

WOULD THE LADY WHO BORrowed my pen at the Pat Bay Airport early Thursday morning please call 477-9997.

FOUND: ESKIMO IVORY bracelet, Galiano Island Ferry Dock, August 6. 656-6519.

LOST: CALICO CAT, ORANGE and black with orange triangle on forehead. Female. Langford area. 478-4517.

FOUND: HOUSE KEY, WAREhouse Food Store on Burnside. Apply to cashier at store.

LOST BIG ORANGE NEUtered male cat. Cedar Hill area. 595-7219.

A VERY UNUSUAL CUFF LINK found in front of Harbour Towers Hotel. 383-2867.

LOST LADY'S WRISTWATCH, vicinity Yates and Douglas, August 24th. Reward. 383-1642.

FOUND THE RISE/MONTROSE Ave area, 4 or 5 month, gray/cream, male kitten. 384-5531.

LOST: 7 KEYS ON PLASTIC airline tag at Fairway Shopping Centre. 385-0697.

FOUND: BLACK/TAN TABBY male kitten, 2-4 months old. Fernwood-Denman area. 595-3816

FOUND: AT FRIAR'S FISH and Chips, lady's brown leather jacket, 384-2443

LOST: BLACK WALLET, BLANshard-Broughton area. $10 reward. 386-8384.

LOST: ORANGE FEMALE CAT. Please phone 384-6806.

FOUND: GINGER BOBTAIL kitten, Esquimalt. 384-1219.

FOUND LADY'S WATCH, Glanford Ave area. 479-4374.

LOST: GINGER KITTEN, Northridge School area. 479-5280.

21 HELP WANTED GENERAL

ADVERTISEMENTS IN THIS CLASSIFICATION MUST COMPLY WITH THE BRITISH COLUMBIA HUMAN RIGHTS ACT

COMMUNITY HEALTH AND SOCIAL SERVICE WORKER II
for the
CAPITAL REGIONAL DISTRICT
VICTORIA, B.C.

SALARY: $1462-$1764 per month, Pay Grade 17.

Under the direction of the Long-Term Care Administrator to plan, secure, coordinate and control the delivery of local home support services to long-term care residents within the Capital Region. To carry out on-going assessments of various home support services and to maintain a close working relationship with home support agencies to ensure that service programs are developed and delivered in an efficient manner. The Community Health and Social Service Worker will also be required to assist with other aspects of the Long-Term Care Program as directed by the Administrator.

The successful candidate will have a Bachelor of Social Work degree or an undergraduate degree in the social sciences combined with a minimum of two years' directly related work experience. Preference will be given to those applicants with some previous experience in program administration, community service work and/or work with the elderly. Must possess a valid B.C. Driver's Licence.

The position is covered by Union Agreement which provides for a broad range of employee benefits.

Applications stating qualifications and experience will be received by the Employment Officer, Capital Regional District, P.O. Drawer 1000, Victoria, B.C. V8W 2S6 no later than 12 noon Thursday, September 6th, 1979.

SPEECH PATHOLOGIST
for the
CAPITAL REGIONAL DISTRICT
COMMUNITY HEALTH SERVICE
VICTORIA, B.C.

SALARY: $1462-$1764 per month.

Applications are invited for the position of Speech Pathologist to work in the Capital Regional District's Community Health Service.

Working under the supervision of the Deputy Regional Health Officer, the successful applicant will be responsible for assessment and therapy of speech and language disorders in the pre-school and independent school population of the Capital Regional District. Case load will also include adults with voice disorders.

The successful applicant will be eligible for a broad range of employee benefits as provided for under union contract with the Canadian Union of Public Employees.

Applicants should be graduates from University Speech Pathology Programs with a Master's degree which is recognized by the British Columbia and Canadian Speech and Hearing Associations, and have a minimum of 200 supervised clinical hours with a variety of comunication disorders.

Applications stating education and experience together with a copy of university transcripts, will be received by the Employment Officer, Capital Regional District, P.O. Drawer 1000, Victoria, B.C. V8W 2S6 at the earliest possible date.

PHONE SALES MANAGER
Established firm requires manager who has excellent background experience and performance record. Excellent salary, company benefits, working conditions and bonuses. This is a permanent long term position. Excellent advancement and challenge. Write to Victoria Press Box 111.

CUT ABOVE
UNISEX HAIRSTYLIST
Now under new management has opening for qualified hairstylists. Guaranteed wage. High commission. Large clientel waiting. For good hours and pleasant working conditions phone 388-4440 or apply in person, Cut Above Hairstylists, Market Sq. 560 Johnson St.

Siding Applicators Required
Apply in person to 6680 Mirah Road, off of Keating X Road, Central Saanich, or telephone Joe Chong, 652-3901.
Alcan Building Products

21 HELP WANTED GENERAL

ADVERTISEMENTS IN THIS CLASSIFICATION MUST COMPLY WITH THE BRITISH COLUMBIA HUMAN RIGHTS ACT

HEAD LIFEGUARD
for the
JUAN DE FUCA PARKS and RECREATION CENTRE
VICTORIA, B.C.

SALARY: $1150 per month (single rate).

Under the direction of the Centennial Pool Manager to be responsible for the lifeguarding program and all related training activities at a 25-meter indoor swimming pool complex. Duties will include the supervision of lifeguarding staff, the performance of regular lifeguarding work, and the conducting of regular in-service training sessions. In addition, the successful applicant may also be required to instruct swimming classes at an advanced or beginning level and carry out certain maintenance routines related to efficient pool operation.

Applicants must possess a Royal Lifesaving Society Bronze Cross or equivalent aquatic qualification together with a National Lifeguarding Certificate; a Red Cross and Royal Lifesaving Instructor's Certificate and a recognized first-aid certificate.

A cardio-pulmonary resuscitation certificate together with some knowledge of any experience with pool filtration systems would be highly desirable

Applications in writing stating education and experience will be received by the Employment Officer, Capital Regional District, P.O. Drawer 1000, Victoria, B.C. V8W 2S6 no later than Thursday, September 6, 1979, 12 Noon.

HEAD SWIMMING INSTRUCTOR
FOR THE
JUAN DE FUCA PARKS AND RECREATION CENTRE
VICTORIA, B.C.

SALARY: $1150 per month (single rate).

Under the direction of the Centennial Pool Manager to be responsible for organizing and supervising all swimming instruction programs conducted within the aquatic centre. Duties will include the supervision of swimming instructors; the teaching of beginning, intermediate, and advanced level classes and the conducting of regular in-service training sessions for instruction staff. In addition, the successful applicant will be required to promote aquatic programs within the community and carry out certain maintenance routines related to efficient pool operation.

Applicants must possess a Royal Lifesaving Society Bronze Cross or equivalent acquatic qualification; a Royal Lifesaving and Red Cross Instructor's certificate preferably supplemented by an Examiner's qualification. Must possess a National Lifeguard Award and a recognized first aid certificate.

Applications in writing stating education and experience will be received by the Employment Officer, Capital Regional District, P.O. Drawer 1000, Victoria, B.C. V8W 2S6 no later than Thursday noon, September 6th, 1979.

Mature couple to manage one of Victoria's prestigeous buildings. Must have previous experience and provide references. Ph. 382-2139, 9-5, Concord.

GREATER VICTORIA SCHOOL DISTRICT

GREATER VICTORIA SCHOOL DISTRICT NO. 61
Wanted — an experienced hair stylist to teach basic hair styling/beauty culture six hours per week in a junior secondary school.

Apply in writing to the Instruction-Administration Department, Greater Victoria School District #61, P.O. Box 700, VICTORIA, B.C., V8X 2R1, QUOTING COMPETITION NO. 49-79 ON OR BEFORE TUESDAY, SEPTEMBER 4, 1979.

AUTUMN IS FAST APPROACHING AND SOON SCHOOL WILL BE IN SESSION ONCE AGAIN.

Now is the time to place your name for a COLONIST ROUTE that will allow you to pay your own expenses for books, lockers and clothing.
Routes are now available in various parts of the city, telephone the COLONIST CIRCULATION DEPARTMENT NOW and place your name — it could mean $100. to $200. per month depending on route size.
COLONIST CIRCULATION DEPARTMENT 383-4111

SCHOOL DISTRICT #61
GREATER VICTORIA
CAFETERIA MANAGER
Salary $5.60 per hour, $6 per hour effective January 80. Applicants for this position must have experience in the following areas: Supervision of a cafeteria; preparation of light lunches; cleaning of kitchen and dining areas; ordering of supplies and preparing daily summary of cafeteria receipts. This is a temporary position for approximately 6 months in duration. Applications to be made at the Personnel Office, 3128 Foul Bay Road, Victoria BC, up to 4:30 pm, on Friday August 31, 1979

THE VICTORIA CANADA Farm Labour Pool is now registering applicants for the Fall season. Persons seeking employment in the following categories should register now at our office: Dairy, Poultry, and Vegetable and Fruit harvest; Nursery, Greenhouse, Landscaping; Chicken catching; Tree planting, spacing; Farm machinery operators and general farm labour. Persons who have registered previously for the Spring and Summer seasons should contact this office to make certain their file is current. Apply to #205-3400 Douglas St, 382-4274, 8:30 am-4:30 pm weekdays.

OFFICE MANAGER
West Coast Savings Credit Union is seeking a mature person to act as office manager in their head office. Reporting to the Senior Financial Accountant, the successful candidate will be responsible for a variety of accounting and administrative functions including the supervision of accounting, stenographic and reception staff. Credit Union or banking experience, proven supervisory skills and 2-3 yrs. of formal accounting training are preferred attributes. Submit written resumes to: Martin Shore, Senior Financial Accountant, 1005 Cook St. Victoria.

EXPERIENCED SHINGLER, preferably with own tools and transportation. 382-2331.

21 HELP WANTED GENERAL

ADVERTISEMENTS IN THIS CLASSIFICATION MUST COMPLY WITH THE BRITISH COLUMBIA HUMAN RIGHTS ACT

MISSING OUT ON EXERCISE BECAUSE THE GARDENING SEASON IS OVER
Why not contact a COLONIST delivery route and enjoy the healthful exercise and earn substantial monthly remuneration?
Adult sized routes are available in most areas of the city and a telephone call to COLONIST CIRCULATION, 383-4111 could have one of our representatives call to give you the details.

RESTAURANT SUPERVISOR
Hotel Restaurant requires full time service staff supervisor.
Qualifications:
Experience in both coffee shop and restaurant operations.
Mature, responsible, and bondable
Ability to work and communicate with both staff and public
Working knowledge of restaurant service staff hiring, training, and control
Call Mr. Carter, at 386-3451 for interview appointment.

RESIDENT MANAGER
Required for medium-sized waterfront apt. The successful applicants will be a mature couple capable of taking complete charge of the day-to-day operation of the building. Duties will include interviewing potential new tenants, collection of rents, cleaning, minor maintenance and care of grounds. Ensuite painting when required will bring extra remuneration. Reply in own handwriting with full particulars to Victoria Press Box 21.

SCHOOL DISTRICT #63 (SAANICH)
CASUAL SCHOOL BUS DRIVERS for transporting students within the district and on extra curricular trips are required from time to time. If you have a Class II license, including air brake ticket, and are available for casual work, an application form is available from the School Board office, 9751 3rd St. Sidney B.C. 656-1111. R.S. Ingram, Secretary Treasurer, School District #63 Saanich, P.O. Box 2010, Sidney, B.C.

REQUIRED EXPERIENCED MATURE APT. MANAGER FOR 28 SUITE COMPLEX SITUATED HILLSIDE AREA, EXCELLENT SALARY. PLEASE SEND RESUME TO VICTORIA PRESS BOX 29.

PICTURE FRAMING shop/art gallery requires an attractive, mature, outgoing person with a flare for colours/designs/art and a SUPER ability to work with people. Must be responsible and willing to work up to 5 days per week, including one evening and Saturdays. Applications taken in person only. Tuesday, August 28, 7-8 pm. at the Framing Experience, 1640 Cedar Hill X Rd.

CASHIER
Need 2 full time and 2 part time, one mature stock person. Experience an asset but will consider training person with references. General duties. Apply in person only Tuesday, Wednesday, Thursday, 1-5 pm, Red Robin Foods, 7855 East Saanich Rd.

EXPERIENCED CARETAKER MANAGERS REQUIRED IN THE NEAR FUTURE FOR SEVERAL MEDIUM SIZED BLOCKS. FOR INTERVIEW APPOINTMENT PHONE 388-7923 9-12. GOODWYN MANAGEMENT.

EXPERIENCED COOK REquired for a permanent full-time position. Must be able to prepare breakfast and lunch for 200 in a cafeteria style dining room, located 20 miles outside of Victoria. References required. For an interview, phone 478-5591.

DAYCARE NEEDED FOR 2 children, girl 2 years, boy 3 months. Occassional days September, October. Full days, Monday-Friday starting November. Your home or ours. Near Work Point off Head St. $300 a month. 383-8547.

WAREHOUSEMAN, EXPERIence preferred but willing to train the right person. Should have some knowledge of forklift operation. Some heavy lifting involved. Individual should be quick to learn and very reliable. Victoria Press Box 100.

JANITOR/JANITORESS REquired by progressive established cleaning company, must be mature, bondable and have driver's licence plus own transport. Evening work only. Previous experience essential. For interview, phone 386-1082, office hours.

PHYSIOTHERAPIST
Private practice. Part time leading to full time, interest in manual therapy. Preferably E2-V2 level. Resume and references to Nanaimo Physiotherapy Clinic, 20-1521 Dufferin Crs, Nanaimo BC, V9S2B8

EXPERIENCED FULL TIME/part time waiters/waitresses required for private club, 7-day operation, some evening work. Apply in person 10 am to noon, Monday and Wednesday, August 27th and 29th, at 3300 Cadboro Bay Rd. 592-7313.

WANTED FULL TIME ASSISTant supervisor with license for Kaatza Daycare Centre, Lake Cowichan. Apply in writing stating qualifications, references and childcare experience to Kaatza Daycare Society, Box 834 Lake Cowichan, B.C.

EXP. MATURE GENERAL HELP IN RESTHOME, 2 DAYS, 3 AFTERNOONS. AFTER 6PM, 598-7323.

LADIES WEAR
New opening for mature young minded salesperson. Good appearance, fashion knowledge and sales experience a must. Victoria Press Box 82.

DIAL A BOTTLE
Reliable drivers needed to deliver liquor orders. Cash commission. Must have small car, be well groomed, and over 19 years old. 386-2743

HOMEMAKERS WANTED, MAture persons with own transportation and good housekeeping skills, needed to act as members of the Health Care Team serving Saanich Peninsula. Please call 656-5054

R.N./GRADUATE NURSES: needed for large intermediate care facility. Part time day/evenings, full time nights. Experience or interest in geriatrics required. Call 388-6457 Monday-Friday for appointment.

WANTED MATURE PERSON to livein room and board provided, plus salary, to help in operation of large guest house. Permanent position. Please write stating experience and salary expected. Victoria Press Box 26.

EXPERIENCED APARTMENT MANAGER
Full responsibility, mature, 72 suites, for October or November 1st. Apply stating work experience and references to Victoria Press Box 91.

21 HELP WANTED GENERAL

ADVERTISEMENTS IN THIS CLASSIFICATION MUST COMPLY WITH THE BRITISH COLUMBIA HUMAN RIGHTS ACT

HAIRDRESSERS
We are offering a unique opportunity to any qualified, self motivated individual interested in working in one of Victoria's most intimate and exclusive salon. Candidate must have existing clientele. Excellent commissions and benefits. Call 383-2203 after 5 pm.

PRODUCTION MANAGER
Large allied building supply company requires a production manager for its Victoria plant. Responsibilities include-production flow, inventory control, and delivery scheduling. Applicants should have previous building supply experience, and have some mechanical aptitude. Salary based on experience. Apply in writing to Victoria Press Box 110.

LANTERN HOUSE
2900 Tillicum Rd. is now accepting applications for waitresses, waiters, driver, dishwasher. For employment starting September. Full time and full time part time shifts. Nights and weekends, some day shifts. Mature, responsible personnel with good work records only need apply. In person daily from 11-12 am for interview. No phone calls.

BUILDING MATERIALS
Require sales persons for modern home centre. Must be knowledgeable of all building materials and prepared to service wide range of customers. Apply in writing only to Cubbon Home Centre, Attention R. L. Coleman, 2650 Nob Hill Rd, Colwood, V8V 1J5.

CARETAKER
Mature couple required for 97 unit building, duties will include supervision and maintenance of building and rent collections. Experience a must. Position available immediately. Please phone Mr W.J. Middleton, at Seaspray Properties, 386-3124 for personal interview

CARETAKER
Mature couple required immediately for well maintained adult block of 57 suites. Duties will include maintenance, and supervision of building and rent collections. Experience essential. Please phone Mr. W.J. Middleton, Seaspray Properties, 386-3124 for personal interview

RESIDENT MANAGER
We require an experienced husband/wife team for management of a large townhouse project in Victoria. Renumeration is commensurate with responsibility of position. Applicants should submit full details of qualifcations and previous experience to Victoria Press Box 47

WORK AT HOME
You can earn money stuffing envelopes, in your spare time. Choose your own hours. No experience necessary. For details, send stamp and inquiry letter to 77 Parkwoods Village Drive, Suite 304, Don Mills Ontario, M3A 2Y2

ALPHA HOME CARE
3371 OAK ST.
Applications are still being taken for permanent positions of mature nursing aids, and homemakers. Upgrading through inservice training. Phone for an appointment for an interview 383-4423.

WANTED FULL-TIME CASHier for local gift shop. Must be mature, experienced and bondable. Starting wage $3.75. References required. Reply with full particulars to Victoria Press Box 98.

RESPONSIBLE INDIVIDUAL required by Victoria's leading Funeral Home to learn all facets of funeral service. 40 hr. week. Pension Plan, Group Insurance, etc. Resume only. Reply Victoria Press Box 120.

HOUSE MOTHER
Live-in, required for girl's residential school. Must be willing to get Class 4 driver's license. Victoria Press Box 4

ATTENTION
Mature caretaking couple for 30 suite block. By Sept. 1, 1979. Experience preferred. Reply to Victoria Press Box 892.

EXPERIENCED CARETAKER
46 suite Adult Block. Duites: rent collection, bldg. maintenance and grounds. Must be bondable. Please reply in your own handwriting. Victoria Press Box 679.

EXPERIENCED FULLY QUAlified evening cook, must be versatile in all aspects of cooking. (International cuisine menu) For appointment call 386-8982 ask for the Chef.

EXPERIENCED DINING room personnel for immediate hiring. For daytime shifts. Phone 388-9191 between 9 am and 11 am. to make an appointment for your interview.

RETAIL BAKERY
Requires experienced person for cake and tart finishing. Also requires bakers helper. Apply in person to: Golden Sheaf Bakery, 730 Fort.

PART TIME WORK FOR PACKaging, 7am-3:30pm 2 or 3 days per week. $3.00 per hour. Apply at Buns Master Bakery, 3948 Quadra, Wednesday August 29th from 10-12am.

EARN UP TO $500 A WEEK working only a few hours a day as a home mailer! Write to Goldstream Enterprises, Dept. A4, P/O Box 7292, Victoria B.C. V9B4Z3 for free information.

MATURE KINDLY LADY TO babysit well-behaved 6 year old boy, 3 year old girl. My home, 4:30-8:30 pm, starting August 30th. References required. 386-2683.

RELIEF NIGHT AUDITOR REquired for modern motor inn, experience preferred but willing to train. Apply in person only, Coachman Inn, 229 Gorge Rd East.

COFFEE SHOP WAITer/waitress for part time shift Monday-Friday, experience a must. Apply in person only, Coachman Inn, 229 Gorge Rd East.

EXPERIENCED WAITress/waiter wanted, 5-6 hours daily, for 5 or 6 days per week. Apply Royal Oak Restaurant, 4446 West Saanich Rd, Royal Oak Plaza.

MATURE WAITRESSES/waiters with bar experience now required for full time work at the Cuckoo Clock Restaurant, Town & Country. Please apply between 2 and 4pm.

EXPERIENCED COUPLE TO manage modern adult oriented 41 suite apartment, in Victoria Hospital area. For further information, re duties and salary, please write Victoria Press Box 118

BAKERS
Experienced bakers required for retail bakery. Apply in person to: Golden Sheaf Bakery, 730 Fort.

VICTORIA HEALTH CLUB Requires Instructor for its new Women's Facility. Apply in person only, 733 Johnson St, Monday to Friday, 10 am to 8 pm.

LOVING DAYCARE NANNY required immediately, for 3 preschool children. My home. Please supply references. Reply evenings, 383-2827

21 HELP WANTED GENERAL

ADVERTISEMENTS IN THIS CLASSIFICATION MUST COMPLY WITH THE BRITISH COLUMBIA HUMAN RIGHTS ACT

REQUIRED IMMEDIATELY for prestige apartment building. Mature couple, permanent position, live in. Duties include: office and maintenance. References required on interview. Salary negotiable. Victoria Press Box 30.

EXPERIENCED SHORT order cook required immediately. Must be able to meet with the public and take cash. 4-5 days per week. Salary commensurate with experience. Apply in writing to P.O. Box 2506, Sidney BC.

REQUIRED FOR FULL TIME employment, qualified journeyman-cabinet maker, experienced in all facets of benchwork and joinery. 388-6645 8-5 weekdays.

WANTED OLDER LADY WHO loves children to babysit boy 5, girl 2, in our home in Oak Bay. Spectacular wages for the right person. 595-2305.

GOODWILL ENTERPRISES requires an upholsterer experienced in all phases of upholstery work. Contact Gerry Keeler at 385-5756.

URGENTLY NEEDED LIVE-IN babysitter to look after 9 and 3 yr. old girls while mother works shifts. Call after 4:30 pm. 478-7942.

EXPERIENCED CLEANING lady required for 5-6 hours a week. Foul Bay/Landsdowne area. References please. 592-1483 after 4:30.

FRONT DESK PERSONNEL required immediately for 100 unit motor inn. Only those with experience need apply in person, 475 Quebec St.

MAJOR APPLIANCE SERVICE Tech required. Will consider recent Graduate or Mechanically inclined in this field. Write Victoria Press Box 94.

WE ARE LOOKING FOR SOMEone to look after kindergarten boy, 11:30-4:30, weekdays. Campus View or Lexington area. 477-5839

BUILDING SUPPLY WHOLEsale requires person

21 HELP WANTED GENERAL

ADVERTISEMENTS IN THIS CLASSIFICATION MUST COMPLY WITH THE BRITISH COLUMBIA HUMAN RIGHTS ACT

WANTED, EXPERIENCED bakers helper, PM production, mainly bread, buns, etc. Apply in person to: 1119 North Park St.

SHIPPER REQUIRED FOR wholesale bakery. Evening shift, 6 pm to 2 am. Apply in person to: 1119 North Park St.

EXPERIENCED WAITER/waitress required. Hotel coffee shop. Please apply in person at Ingraham Hotel before 11 am.

QUALIFIED HAIRSTYLIST IN Nanaimo with 5 years plus some managing experience for a busy salon. 754-1033 ask for owner.

WANTED FEMALE/MALE drivers, must have own vehicle. Apply 1800 Blanshard, Suite 1. Good remuneration.

QUALIFIED GARDENER FOR local grounds, no grass cutting, 3 days per week. Please call between 8 and 4, 598-4324.

WANTED IMMEDIATELY, AFTERNOON shift waitress/waiter, 2-9, Monday-Friday. Phone 652-1764.

BARTENDER REQUIRED FOR evenings, must also work split shifts. For interview phone 598-4511.

HAIRDRESSER WANTED IMMEDIATELY, no clientele needed, wages depending on experience. 382-6611, 474-1854.

FULLTIME BELL PERSON wanted for downtown hotel, please send resume to Victoria Press Box 112.

TEACHER REQUIRES CHILD supervision-light housekeeping, Monday-Thursday, 3-5. September-June. 658-5808.

HOW DO SOME PEOPLE BECOME financially independant as Amway Distributors? PO Box 5238, Victoria.

QUALIFIED, LICENCED HAIRstylist/hairdresser needed for new beauty salon. Apply 537-2394 after 6pm, Salt Spring Island.

EXPERIENCED NIGHT COOK required for new hotel. Send resume to the Chef, 1590 Cliffe Ave, Courtenay, B.C. V9N 2L1.

WANTED: DOLL AND TOY sewers. Write Wendy's Toys, Box 7285, Depot D, Victoria, B.C. V9B 4Z3.

SALES CAREER IN VICTORIA (must be over age 21). Call 754-6241 (Nanaimo) for recorded message.

EXPERIENCED SECOND cook required by local restaurant, full time day work. 386-6359 ask for Gary.

AFTER SCHOOL CARE REquired for 6-year old boy, Rockland Heights area. 384-7695 evenings.

EXPERIENCED DRIVER AND dishwasher wanted. Between 2-4, Monday-Tuesday. 4011 Quadra St.

WANT TO KNOW MORE ABOUT Amway? Reply Box 6211, Victoria.

EXPERIENCED CHEF FOR busy international hotel. Victoria Press Box 13.

BABYSITTER REQUIRED, 2 small children, my home, Sidney. 656-5079.

HOST/HOSTESS, WAITress/waiter and cashier wanted for Japanese Village. 382-5165.

EXPERIENCED FURNITURE movers required. Send resume to Victoria Press Box 76.

WAITRESS/WAITER WITH full bartending experience. 598-3113.

FLORAL DESIGNER
Experienced part time. 656-4643 after 3 pm

EXPERIENCED BAKER wanted, full-time. Apply in person, 1867 Oak Bay Avenue.

SING-ALONG WITH US
Victoria Choral Society. For information 477-8056.

DISCO TEACHER, PART-TIME. Dancenergy Studio, 1322A Government. 384-3841.

COOKS, DISHWASHERS, WAItresses/waiters. Apply in person, Marco's Grill, 818 Douglas.

EXPERIENCED COFFEE shop waitress/waiter, full time day shift. Apply in person, 707 Pandora.

JQ HAIR DESIGN REQUIRES A qualified hair stylist with clientele. Good commission. 595-4711.

WANTED WAITER/WAITRESS, full time. Apply Paul's Restaurant Ltd, 1900 Douglas, between 12-3 pm.

LATHER REQUIRED TO apply wire and metal lath, able to work on own. 479-0074.

JUVENILE SPACERS, EXperienced. Own saws. Duncan area. 921-7295 or 826-4848.

PARTTIME BAKER FOR SATurday mornings, 4-6 hours, 388-6051.

ESQUIMALT, EXPERIENCED hairdresser wanted. 388-4668 or 478-6366.

EXPERT APT MANAGER COUple, 44 and 64 modern sts. 592-7678

AFTER SCHOOL CARE REquired for 9 yr. old boy, Monterey School area, 598-1368 evenings.

REQUIRED EXPERIENCED nanny housekeeper, livein, phone collect 943-0351 Tsawwassen.

BABYSITTER REQUIRED, MY home, 3-5 days per week. Call after 6pm, 383-7249.

CARPENTERS OR FRAMERS wanted to work in Sidney. Call Del 656-7723 between 5 and 6.

DRIVERS WANTED, CLASS 4 and Chief's Permit. Apply 1315 Esquimalt Rd.

DESK CLERK, THREE EVEnings a week, mature person. Phone 388-9166 for interview.

FULLY EXPERIENCED DINing room cook for evening shift, 5 day week. Call 477-9111.

WAITERS AND/OR WAItresses wanted. Phone 477-7744 between 2:30-3:30 pm

GUTTER INSTALLERS
Victoria Press Box 718.

LICENCED CLASS C ELECTRIcian required. 595-1167.

CASHIERS WANTED IMMEDIAtely for the Saanich Fair. Phone 652-3314.

22 OFFICE HELP

ADVERTISEMENTS IN THIS CLASSIFICATION MUST COMPLY WITH THE BRITISH COLUMBIA HUMAN RIGHTS ACT

THE POSITION

A challenge for a Secretary Bookkeeper to perform various duties in one Person office.

THE COMPANY

A sound locally active House Construction Company with various Real Estate assests.

THE PERSON

Must have bookkeeping certificate or higher. Have the ability to work independently and have good work background (if Applicant of limited experience, to be very bright, have bookkeeping certificate and able to make the necessary adaptation.
Pleasant Management, fringe benefits, satisfactory remuneration depending on ability and experience.
Please send your resume with handwritten application to Victoria Press Box 106.

GENERAL OFFICE ASSISTANT required for 1 or 2 days per week. Please reply in own handwriting to Box 6507, Station C, V8P 4G0.

ACCURATE TYPIST REquired 5 days per week, 10-2 pm. Apply Montreal Trust Co. 100-747 Fort St. Commence Sept. 10th.

22 OFFICE HELP

ADVERTISEMENTS IN THIS CLASSIFICATION MUST COMPLY WITH THE BRITISH COLUMBIA HUMAN RIGHTS ACT

PERSONNEL OPPORTUNITY

Your skills and personality in dealing with people at all social levels both in person and on the phone may qualify you for this busy interesting job. You must have at least 2-3 years business experience, typing skills of 50 words per minute and a sound figure aptitude to do general bookkeeping and assume responsibility for a busy weekly payroll. Previous payroll experience with one-write system definitely preferred. Must be neat and well groomed.

PRIME PERSONNEL
320-1070 DOUGLAS ST.,
385-7012

SCHOOL DISTRICT #63 (SAANICH)
Clerk III, (clerk stenographer). 2 parttime positions in elementary schools. Applications are invited from suitably qualified persons for the position of clerk stenographer in an elementary school on the Saanich Peninsula, 20 hours per week, 10 months per year. Typing 60 wpm, shorthand 80 wpm, and bookkeeping training are minimum requirements. Salary range 1979, $6.04-an hour to $6.69 an hour. Application forms are available from the School Board Office, 9751 3rd St. Sidney, B.C. 656-1111. Closing date is 12 noon August 29th, 1979.

ACCOUNTING TRAINEE

Bright Junior individual with good figure aptitude required for busy expanding industrial concern. Some previous general accounting and office experience or accounting course completed. Good advancement opportunity.

PRIME PERSONNEL
320-1070 DOUGLAS ST.
385-7012

FIELD/ADMINISTRATIVE ASsistant—mature responsible individual required by homemakers agency. ½ time position. Must have flexible hours. Duties include scheduling homemakers workload, visiting clients, acting as relief for staff. Clerical skills and experience in dealing with the public as asset. Salary comensurate with experience. Apply in writing to Cowichan Family Life Assoc. Homemakers, 20-127 Ingram Street, Duncan, V9L 1N8.

LEGAL SECRETARY
The lawfirm of Pearlman & Lindholm requires a secretary with several years experience in civil litigation and foreclosures. Salary will be comensurate with experience but will be in the range of $1050 to $1250 per month. Benefits such as health, life and dental insurance are also available. Please reply in confidence to The Administrator, Lex Developments, PO Box 1327, Victoria, B.C. V8W 2W6.

LEGAL SECRETARY
The Law firm of Pearlman & Lindholm requires a real estate secretary with several years experience to work with a senior partner of the firm. Salary will be comensurate with experience but will be in the range of $1150 to $1350 per month. Benefits such as health, life and dental insurance are also available. Please reply in confidence to The Administrator, Lex Developments, PO Box 1327, Victoria, B.C. V8W 2W6.

BOOKKEEPER WITH TYPING SKILLS
Required for fast growing property management firm. Must be capable of handling several complete sets of books to trial balance, accounts receivable, accounts payable. Please reply giving suitable experience, references, and salaries, to Victoria Press Box 105

CERTIFIED DENTAL ASSISTANT
Required for orthodontic office. Must be pleasant, neat in appearance, quick to learn, and a non-smoker. Please apply in own handwriting to Victoria Press Box 64

SKIP TRACER
Good opportunity for an enthusiastic and career minded individual involving telephone investigative work with International Collection Agency. Excellent opportunity for advancement. Pleasant downtown office. 388-4494.

DENTAL HYGIENIST REquired, moving to new office. Phone 595-6233.

MEDICAL RECEPTIONIST for general office duties. Victoria Press Box 109.

23 SKILLED TRADES

ADVERTISEMENTS IN THIS CLASSIFICATION MUST COMPLY WITH THE BRITISH COLUMBIA HUMAN RIGHTS ACT

SHIFT ENGINEER

3rd Class required for large, modern hospital equipped with 3 Babcock & Wilcox 187 h.p. water tube boilers. Successful applicant must hold B.C. 3rd Class Stationary Engineer's certificte plus have experience in maintenance work including machine shop practice and building controls.

Monthly salary $1,746.25 plus benefits. Rotating shifts and days off.

Applications accepted to August 31, 1979.

Director of Personnel,
ROYAL JUBILEE HOSPITAL,
1900 Fort Street
Victoria, B.C.
V8R 1J8

BRITISH COLUMBIA FOREST PRODUCTS
COWICHAN WOOD PRODUCTS DIVISION–YOUBOU BC
REQUIRES
MACHINIST JOURNEYMAN
We require a Journeyman Machinist preferably with a BC TQ. This is a full time position. Union wages and benefits will apply. Mill is located at Youbou on Cowichan Lake, Central Vancouver Island. Please apply in writing to: M. W. Mergens, Industrial Relations Supervisor, BC Forest Products Ltd, Cowichan Wood Products Division, Youbou BC, V0R 3E0.

SAWMILL FOREMAN

The successful applicant will be experienced in sawmill operations and possess a good working knowledge of sawmills and personnel supervision.
REPLY IN CONFIDENCE TO:
E. D. NEALE,
Mill & Timber Products Limited,
11690 - 126 A Street,
Surrey, B.C., V8V 5H3

OPERATING MILLWRIGHT WANTED

Interior cedar specialty mill located at Barriere BC, 40 miles north of Kamloops, requires an experience millwright. Phone collect to 112-672-9435 or 112-672-9727.

COUNTER SALES TRAINEE
Leading distributor of heating and industrial controls offers excellent opportunity for an aggresive person who enjoys meeting people. Basic knowledge of electricity is essential and on-the-job training is provided. Full company benefits, plus profit sharing, salary negotiable. Phone 382-3101, talk to S. Colibaba.

SAW FITTER

Required for our Surrey sawmill, 2 shift operation. Full benefit plan.
Apply to:
Mill & Timber Products Limited,
11690-126A Street,
Surrey, B.C. V3V 5H3
Call — 580-2781.

MACHINISTS
Experienced in logging, sawmill, pulpmill, repairs, required for jobbing shop located in Duncan, Vancouver Island BC. Union wages and benefits. Write E and M Machine works, PO Box 566 Duncan BC, V9L 3X9, 112-746-5181, ask for Phil or Blake

23 SKILLED TRADES

ADVERTISEMENTS IN THIS CLASSIFICATION MUST COMPLY WITH THE BRITISH COLUMBIA HUMAN RIGHTS ACT

FABRICATORS/WELDERS
Experienced in logging, sawmill, pulpmill, repairs, required for jobbing shop located in Duncan, Vancouver Island BC. Union wages and benefits. Write E and M Machine works, PO Box 566 Duncan BC, V9L 3X9, 112-746-5181, ask for Phil or Ken

BENCHMAN WANTED

Interior cedar specialty mill, located at Barriere BC, 40 miles north of Kamloops, requires a qualified benchman with band saw experience. Phone collect to: 112-672-9435 or 112-672-9727.

MEAT CUTTER
Full time permanent position to fully qualified person only. References a must. Pleasant working conditions. Wages negotiable. Apply 2155 Sooke Rd, 1-5 pm, Tuesday to Friday.

SERVICE TECHNICIAN REquired. Must have IBM experience. Write or phone Mr. Begg-Pacific Business Equipment: 1006 Hillside, Victoria BC. 388-5711.

WELDER-FABRICATOR REquired to layout, read blueprints, etc. Must have CWB, all position and/or DPW #1 ticket. Wire feed experience an asset. Union shop all benefits. Phone 384-5314.

WANTED

Experienced Fallers and Skidder Operators for Qualicum Beach Show, 479-4670 or 386-3124.

REQUIRED FOR FULL TIME employment, qualified journeyman-cabinet maker, experienced in all facets of benchwork and joinery. 388-6645 8-5 weekdays.

FULLY QUALIFIED UPHOLsterer urgently wanted, at least 5 years experience. Remuneration between $7-$9 per hour. Riga Upholstery, 383-7621

The Blue Army

Concept works, let it work for you. 385-7755

EXPERIENCED CEMENT FINisher wanted for cement contractor, $8-$10 per hour, 478-4790.

CARPENTERS OR FRAMERS wanted to work in Sidney. Call Del 656-7723 between 5 and 6.

TELEVISION TECHNICIAN required. Call for appointment, 477-6971.

24 SALES PERSONS AND AGENTS

ADVERTISEMENTS IN THIS CLASSIFICATION MUST COMPLY WITH THE BRITISH COLUMBIA HUMAN RIGHTS ACT

IMMEDIATE $ OPENINGS $ FOR LICENSED REALTORS

Our company has a unique and successful method of selling
We believe your success is based on selecting the proper Real Estate Organization and we are that company!

THIS IS WHAT WE HAVE TO OFFER:
1. No prospecting as we supply all customers.
2. Extensive training program of our method of selling with salary while you learn.
3. No listings. We provide all property.
4. No high pressure sales.
5. Immediate income.
Sound too good to be true?
Vacancies in both Victoria and Vancouver offices.
Call today for confidential interview.

ROBERT J. HALL
OR
NANCY ARMSTRONG
385-7731
Preferred Equities Corporation
766 Hillside Ave, Victoria, B.C.

BLOCK BROS
"THE BESTSELLERS"
REAL ESTATE CAREER TRAINING PRODUCES SUCCESS
Block Bros. will train you in sound proven methods enabling you to quickly reach our desired level of success. Successful prestigious salespeople just
DON'T HAPPEN, THEY ARE TRAINED
Call today, interviews by appointment only. (Held strictly confidential).
CALL
"THE BESTSELLERS"
Sidney-Colwood 478-5561
Bob Kershaw
Shelbourne 477-1841
Bob Callum
Bernie Wilkinson
Blanshard 386-3231
Bob Hahn
WESTMONT REALTY (1977) LTD 388-4434

Due to increase in volume of sales, we require two appressive sales persons. We offer a good commission split, complete management assistance with no competition, and have ample parking for you. For confidential interview contact,
RICK KINNIS or WILF GEE
388-4434

HILLSIDE SIGHT & SOUND

REQUIRES FULL TIME SALES PERSON FOR OUR NEW STORE IN THE HILLSIDE MALL. MUST HAVE EXPERIENCE IN SELLING TELEVISION & STEREO SYSTEMS. SALARY PLUS COMMISSION. EXCELLENT WORKING CONDITIONS. PLEASE SUPPLY RESUME IN WRITING TO MR. M. COLCLOUGH C/O VICTORIA PRESS BOX 97. ALL INQUIRES CONFIDENTIAL.

LET'S BE HONEST

If you weren't looking for a new career, you wouldn't be reading this ad. If we weren't looking for someone to do a job, this ad would not be here. I'm interested in talking to a mature person, a person who knows how to take on a job and do what it takes to get it done. To that kind of person, we offer a tremendous commission sales career. Call Mr. Taylor, at 381-6134, 12-4 weekdays, for interview.

REALTORS

Thinking of a move? If so, think NATIONAL TRUST. Our convenient Douglas Street location has has space for a few more dedicated realtors. Generous commissions, many extra benefits from our Canada wide organization. Investigate, then compare. For an interview call Stan James, 382-8101 or res-592-3740. Do yourself a favour and do it today.
National Trust Co. Ltd.

24 SALES PERSONS AND AGENTS

ADVERTISEMENTS IN THIS CLASSIFICATION MUST COMPLY WITH THE BRITISH COLUMBIA HUMAN RIGHTS ACT

REALTORS and NEW LICENCEES

Castle Properties has an opening for 2 Realtors. We offer semi-private offices. Central location, excellent fringe benefits. Health plan. Top commission split up to 90/10. Referral Service, up to date listing tools for easy leads. For personal interview call
FREDDY STARKE
595-1175 or 386-6164

AUDIOVISUAL SALES REPREsentative required for Vancouver Island Territory. Must have a proven sales record and experience in the video/electronics field. Reply to Queale Electronics Ltd., 1004 North Park Street, Victoria, V8T 1C6, giving full resume.

SALES REP
Mainland distributor of various souvenir lines, incl. spoons, Doodie Art, stationery, bumper stickers, emblems, patches, requires representation on Island. Preference given to applicant with additional, non-conflicting lines. Apply to Victoria Press Box 115.

SALESPERSON

Large furniture and appliance store requires commission basis salesperson. Experience not necessary. Please send complete resume and recent photo to Victoria Press Box 85

JORDON'S RUGS

Require a salesperson. Experience helpful but not necessary. Good opportunity for someone wanting a future in retail sales. Contact Mrs. Jean Hutchinson for interview. 385-6746.

OUR COMPANY HAS A CONtinuous growth pattern for over 50 years. If you have self-determination, a car and want a better than average income, call 478-9566.

EXPERIENCED SALES MANagers and Salespersons required by one of Canada's most aggressive expanding Investment Companies. Phone 598-4524 Mr. S. Norris-Jones.

FURNITURE AND APPLIANCE salesperson required part time. Experience necessary. Generous remuneration. Contact Jim at 385-2435.

IF YOU WANT A MILLION, don't reply. To earn $2000-$3000 monthly part-time, mature couples only, write Victoria Press, Box 108.

25 TEACHERS

ADVERTISEMENTS IN THIS CLASSIFICATION MUST COMPLY WITH THE BRITISH COLUMBIA HUMAN RIGHTS ACT

School District 85
VANCOUVER ISLAND NORTH

SPECIAL EDUCATION

Applications are invited for an Alternate Class Teacher at the Junior Secondary School level. Applicants must hold or be eligible for BC Teaching certification. Experience in Public Schools, private treatment centres or Alternate Schools a must.

The class will be located in Port Alice at the Seaview Elementary Junior Secondary School. Position to begin as soon as possible

Please send information on background, training and references to: District Superintendent of Schools, Box 90, Port Hardy BC, V0N 2P0.

VAN ISLE WEST
(School District 84)
Captain Meares Elementary Secondary School in Tahsis requires a grade 4 teacher to begin Sept. 1, 79.
Gold River Elementary School requires a .5 temporary teacher for a combined grade 4,6,7 enrichment class commencing Sept. 1/79.
Candidates should be intelligent, resourceful high energy teachers.
Interested teachers should send applications and supporting documents by August 27/79 to: Dave Price, Director of Instruction, Box 100, Gold River, B.C. V0P1G0.

BARELY PASSED GRADE 11 Math, enrolled in 1st year Economic Class, graphs etc. Require private tuition, please call John 477-4816.

QUALIFIED NURSERY school teacher wanted. Call Mr. Lee 384-4911, 384-4862.

26 PART-TIME or TEMPORARY HELP

ADVERTISEMENTS IN THIS CLASSIFICATION MUST COMPLY WITH THE BRITISH COLUMBIA HUMAN RIGHTS ACT

CASHIERS

Require 3 part time cashiers, some knowledge of building materials would be an asset. Must be willing to work some weekends. Apply in writing only to Cubbon Home Centre c/o R. L. Coleman, 2650 Nob Hill Rd., Colwood, V9B1J5.

COMMUNITY CARE FACILITY in Brentwood area has opening for Relief Nurse's Aid. Experience preferred. Must have own transportation and be prepared to do various shifts and weekends. Call: 652-3093.

RELIABLE CHILDCARE REquired Sept. 1. for 3 year old. Rockland area. Thursday and Friday, 3-10. Saturday 1-7. Transportation and references required. 383-8596.

WANTED: BUTCHER TO RUN service meat department, for 3 weeks, in November. Suit retired person who has had experience in this type of operation. 592-2997 after 6 pm

PERMANENT PART TIME BAbysitter for 6 month old, my home, start September. 7:30am-12:30pm. Please call after 1pm, 382-3216.

LOVING HAPPY LADY WANTed to take care of 8 month old baby girl, 2 or 3 days a week, your home, prefer James Bay or Fairfield area. 478-5994.

EXPERIENCED PART TIME Ianitoress-janitor, must be bondable, to work evenings, downtown Victoria. Also leading hand for late afternoon shift. 385-5123

DAYCARE NEEDED FOR KINdergarten child. 11:30-5:30, Tuesday-Friday. Saint Paul's Church/Esquimalt area. 385-4186 after 7.

PERSON FRIDAY, 8:30-12:30, Monday-Friday. Reply, giving education and experience to Victoria Press Box 114.

BABYSITTER WANTED 3-4 days a week, Cedar Hill/Doncaster area. My home. 595-8457. After 6.

PART-TIME WORK WITH free apartment for graduate or practical nurse. 595-3983.

28 EMPLOYMENT SERVICE

ADVERTISEMENTS IN THIS CLASSIFICATION MUST COMPLY WITH THE BRITISH COLUMBIA HUMAN RIGHTS ACT

FOR ALL YOUR PERSONNEL needs, call 479-0133 or write:
VICTORIA PERSONNEL SERVICES LTD,
477 Meredith Cres,
Victoria, BC.
V8Z 6J4

RESUME OR DATA SHEET professionally prepared, phone 384-5659. Fee $25.

RESUMES THAT GET results Free estimates. 24 hour service. 385-6145

30 SITUATIONS WANTED

COOK

18 years experience, mainly on oil rigs. Had 1 year cook and deckhand on Seiner 1966. Cook on Coast Guard ship 1971 Arctic. Wishes to obtain employment with commercial fishing boat. Contact Harold Watkins 478-0883 or leave message at 658-5806

RELIABLE MATURE COUPLE experienced in business and management including Motel and Restaurant management, purchasing and accounting, desires Motel or Apartment Management position. Call Mr. Perkins 656-4441 and leave message.

SIXTY AND OFFEERING 45 years varied experience. Retail & Engineering sales; Middle Management Administration; Real Estate Investment and Sales (14 years); Retired 10 years. Lets talk 479-9592.

RETIRED BUSINESSMAN, CAN type, has small Datsun wagon and is bored. Would like about twelve hours a week work, reception, light delivery or what have you, preferably mornings. Phone 721-5182 before 10 a.m. please.

DRIVER/COMPANION
Mature Woman (professional, retired early) available for PERSONAL TRANSPORTATION SERVICE. For interview send name, number: Victoria Press Box 95. All replies confidential.

TRY THE OLD CANADIAN'S System from $6. Cleanups, carriage, handyman, trees topped, felled, removed. The Hand Of Experience, The Heart of a Lamb. Lorne Elves, 592-0129, 598-2636.

MAN REQUIRES PART OR full-time evening janitorial position. Experience in all types of janitorial work. Supervisory experience. References. 384-3759.

WILL PROVIDE EXCELLENT daycare Monday through Friday in my home. References. Esquimalt area. $8.00 daily. 384-8261.

BUILDING AND GROUNDS maintenance. Reasonable hourly rate. Try me you'll like it. 386-9547 or 479-6097.

DUTCH GARDENER. GARDEN cleaning and landscaping, pruning and trimming. Free estimates. 388-6529 or 479-2968.

FOR HIRE, HANDYMAN AND ¾ ton truck for cleanups, hauling, and odd jobs. Call Frank at 479-1458 or 479-9297.

LANSDOWNE SCHOOL RUGBY Team, going to Britian. Will do odd jobs. You set the wage. 382-1682, 656-4076

EXPERIENCED HANDYMAN, painter carpenter, roof repairs, etc. 383-0463.

EXPERIENCED PAINTER needs work, exterior and interior. Small plaster repairs. 592-7137

SMALL BUSINESSES NEEDing experienced bookkeeper-receptionist. Valerie. 382-2415

GARDENING, CLEAN UP, gutters, painting, reasonable rates. Phone Andy 592-7381

LABOURING, ODD JOBS. REliable. Reasonable rates. 383-7308.

HOUSECLEANING DONE WITH loving care, efficient teamworkers, 382-1139, after 4pm.

GARDENING, YARD MAINTEnance, experienced, reliable person. Reasonable rates, 383-7657 Bob.

RETIRED COUPLE WILL caretake your home. Oct. to May. 672-4562.

EXPERIENCED, RELIABLE cleaning woman desires work by hour. Phone 383-7464.

WILL DO DAYCARE, MY home, 383-9425.

RENT—A—KID
Help with odd jobs, 387-5506

33 BANDS, MUSICIANS AND ORCHESTRAS

TRUMPET PLAYER-ORGANist available for weekend variety band, 20 yrs. experience, has extra band equipment and trailer. Phone Al 474-2418 evenings.

WORKING COUNTRY BAND requires vocally competent bass player for weekends. Call 478-2385.

SOLID DRUMMER WITH vocals and some PA equipment into rock and roll, blues, R&B and Reggae. Evenings 382-6051.

LEGACY PRODUCTIONS
$99 8-track demo tape special. Phone 479-6854.

WANTED: LEAD GUITARIST for Country Band. 474-1837 or 386-8025 after 6.

WANTED, BASS PLAYER AND vocalist who are into the Rolling Stones. 652-2635 or 652-2805.

34 PRE-RECORDED MUSIC

SPINKY'S

Priced to Fit Your Budget.
BAR SERVICE available
656-1652

CJR
Canned Music
Reasonable 382-3811, 598-4717

CANDU MUSIC
ENTERTAINMENT SERVICES
384-5521.

MUSIQUE MACHINE
Canned music and photography services. 382-8830, 479-3595.

MUSIC MAN PORTABLE Disco. Give us a call. 479-8043.

TAPED MUSIC FOR ALL OCCAsions. Call Ted, 474-1039

36 BUSINESS SERVICES AND DIRECTORY

Accounting

PROFESSIONAL SERVICES TO small business and corporations. Financial statements. Tax returns. Reasonable rates. D.N. Lane 382-9920 morns.

FOR EFFICIENT YEAR round bookkeeping, contact Barbara Watts Bookkeeping Services, 382-3633, 598-2946.

Appliance Repairs

ABC ELECTRIC
Small appliance parts and repairs. Electric lawnmowers, electric hand tools and vacuums, 382-7221.
VICTORIA SHAVER CENTRE
Parts and repairs for shavers and all personal care appliances, 382-7721
TELE-TECH APPLIANCES
Parts and repairs for all major appliances, stoves, refrigerators, washers, etc. 385-6783.
One stop service at 831 Yates St.

Appraisals

P. G. JACKSON LTD.
Real Estate Appraisals
(450) 1070 Douglas 388-9102

Babysitting

"MOTHERING HEIGHTS"
Teacher/mother will give excellent care to 3 and 4 year olds. French speaking for preschoolers destined for French kindergarten. My home is in easy reach of Marigold, Spectrum, Northridge, Colquitz, Craigflower, Strawberry Vale schools. 479-0496

RELIABLE DAYCARE IN MY home. Gordon Head. Wanted playmates for my children. 2 years and 5 years. Reference supplied. 477-8092.

TENDER LOVING CARE given to your child in my home. Planned activities, napping facilities, large safe outdoor play area. Call 721-5179.

EXPERIENCED DAYCARE, BY former elementary school teacher. Vacancy for child, 4 or older, near McKenzie Elementary School. 479-0314

36 BUSINESS SERVICES AND DIRECTORY

Babysitting

SEPTEMBER 15TH ON, LOVing mother of 3 year old will provide good daycare for 2 children 2 years and up, Jubilee area. 595-8180.

RESPONSIBLE MATURE PERson will provide loving daycare. I don't smoke. Carey Glanford Interurban area. 479-8861.

LOVING MOTHER OF ONE will provide very good care and playmate for 1 child, 2 years and up only, James Bay, 385-8706.

WILL BABYSIT IN MY HOME, full time and part time, Oak Bay near Rec Centre. 592-7137.

EARLY CHILDHOOD EDUCAtion person offers creative daycare, my home. 478-9167.

WILL BABYSIT, MY HOME Esquimalt. Daycare approved. 382-3454.

WILL BABYSIT, MY HOME, Quadra School area. 384-9819 anytime.

WILL BABYSIT AT MY HOME during the day. 652-9954.

Brick Layers

25 YEARS' EXPERIENCE, fireplaces, chimney repairs, house facings, etc. Doug, 479-5975.

SMALL BRICK CONTRACTS, house fronts, planters, etc. 658-8879.

Cabinet Making

KITCHEN CABINETS, BATHroom vanities, counter-tops, all custom built, or refacing old cabinets with new modern designs, with low price. For free estimate call 479-7245.

CUSTOM CABINET MAKING, also camper, van and boat interiors. Also odd jobs. 15 years experience. Free estimates. 656-0208

Carpenters

JOURNEYMAN EXPERIenced in finish, framing, concrete, additions, renovations, repairs and sundecks. Free advice call Al 478-4750.

RENOVATIONS, SUNDECKS built and repaired, also concrete sidewalks and driveways. Guaranteed workmanship, free estimates, 382-4858.

JOURNEYMAN CARPENTER: Restorations a specialty. Old houses and old furniture. Contract or hourly. Stan: 385-2647 evenings.

CARPENTER, 35 YEARS EXperience, remodeling, new contruction, free estimates. After 6pm 479-2128

REMODELING SPECIALISTS: repairs, alterations and additions, basement rooms, fences. Custom homes. 477-7382.

SCOTCAN CONSTRUCTION Renovations, additions, kitchen installations, all phases of carpentry. Call anytime 382-1883.

COMPLETE HOME CONstruction services. Hour or by contract. Sidney and North Saanich. 656-3403, 656-0295

JOURNEYMAN CARPENTER will do cabinets, finishing, renovations, or whatever. Hourly or contract. 656-2344

PERMA CONST. LTD.
FREE ESTIMATES, 384-2323

FRAMING, FINISHING, stairs, basements, patios, 658-8879

RENOVATIONS-REPAIRS
Rumpus rooms, no job too small. Robert Innes 598-2795 evenings.

FINISHING CARPENTRY, with prefection, just call 478-0163.

EXPERIENCED CARPENTER will do small jobs or stairs. 382-8031.

The Blue Army

Concept works, let it work for you. 385-7755

ISLAND FRAMING
652-3572

SMALL JOBS A SPECIALTY
Call 598-2920

FOR YOUR RENOVATION needs call 474-1431.

CARPENTER NEEDS WORK, $9 an hour. Ask for Joe 478-1025.

REVOVATIONS, ANY KIND, 37 years experience, 656-4947.

Carpet Cleaning

REGIONAL CARPET CLEAning. Steam Cleaning, living room, dining room and hallway, $45. 478-8518.

PHIL'S CARPET CLEANING, steam cleaning carpets, chesterfields, chairs. 474-1808.

RON'S CARPET CLEANING
9c a square foot. 384-6110.

Carpets and Linoleum

EDGAR and MINER
650 HILLSIDE 388-6208
Carpets and Custom Draperies
"A PROFESSIONAL APPROACH WITH GUARANTEED SERVICE"

BEAVER HOME CENTRE
1581 Hillside 595-1225
VICTORIA'S OZITE ARTIFICIAL TURF CENTRE
You Install!
We Install!

HOURIGANS
CARPETS AND LINOS LTD.
FLOOR COVERING SPECIALISTS
715 PANDORA AVE. 386-2401

CARPETS AND LINO INstalled, reasonable rates, free estimates. Phone 384-1656.

Cement

READY-MIXED CONCRETE when you want it - we deliver on weekends. Smaller jobs a specialty. Personalized, friendly service. Phone 478-3522 (24 hrs) or 388-5464 pager 611, Small Load Cement Products Ltd, 2650 Nobhill Rd.

G AND R CONCRETE FINISHers, all type of concrete work. No job too small. 383-8985 after 4. 388-9820.

FORMS, CEMENT WORK, steps, foundations, sidewalks, etc. Steve Laszlo 479-4756.

SIDEWALKS, RETAINING walls, driveways. No job too small. Phone: 652-1614.

Chimney Service

The Blue Army

Concept works, let it work for you. 385-7755

Cleanup Service

4 BROTHERS
ALL AREA — 479-6112
FREE ESTIMATES ANY TIME
NO CHARGE AND UP
Yard, Basement, Garage, Etc. Hauling and Bobcat Service.

COMPLETE YARD CLEANUP, trees, basements and hauling. Painting, interior and exterior, fence and gutter repairs, etc. Free estimates. Call 382-4094 anytime.

REASONABLE CLEANUP. Yards, basements, etc. also hauling, free estimates. 479-5823, 656-5671.

36 BUSINESS SERVICES AND DIRECTORY

Cleanup Service

TWO MEN WITH TRUCK; painting, cleaning yards, basements, any odd jobs. Reasonable rates. 383-7865

CLEANUP MAN AND EMPTY truck looking for work, reasonable. 385-7965.

FALL CLEANUP, BASEMENT, attics, compost, any junk to haul, $15 a load. 386-0070

CLEAN-UP YARDS, COMPOSTS and basements, prompt service, reasonable rates, 478-4943.

CLEANUPS, BASEMENTS, attics, yards, composts, and junk hauling. 658-5406.

HAULING AND CLEANUPS. Basement, yard, compost. Free estimates. Eugene's, 383-3528.

OAK BAY CLEAN-UP, BASEments, composts and hauling, 658-5406.

WE HAUL AWAY COMPOST piles, scraps, etc. ½ ton truck $25 per load. 386-7377.

WILL PICKUP ANYTHING, BIG or small. Call Paul, 478-6832.

ONE-MAN CLEANUP AND hauling. Phone after 5, 478-4608.

COMPOST AND GARBAGE hauling. 385-8611.

Contractors

WHEATON CONSTRUCTION LTD.
General Contractors
Building Consultants
385-5702

FARMER CONSTRUCTION
Design — Renovations
388-5121

T.&C. BUILDERS LTD.
Framing
385-5293 385-8587

BOOGAARS LTD.
BUILDING CONTRACTORS 1964
388-6275 PAGER 2947

DEVINE CONST
All forms of house renovations, custom homes, all trades. 658-8879.

TWO MEN FOR FENCES, RENovations or any other home improvements. Call Doug 595-7722, John 385-6479.

WE WILL DESIGN AND BUILD you a log home on your site at savings to you. 652-2027.

SPECIALIZING IN RENOVAtions. 20 year's experience. Prompt professional service. Call John: 479-0695.

JONES BROTHERS
Custom homes, frame specialists, good prices, 656-2164, 656-3460.

ISLAND FRAMING
— 652-3572 —

Draperies

HOURIGAN'S
Floor Covering Specialists
CUSTOM DRAPERIES
—Bedspreads—
PROMPT IN-HOME SERVICE
715 PANDORA AVE. 386-2401

Dressmaking

PROFESSIONAL DRESSMAKing. Reasonable. Call Betty at: 384-4676.

DRESSMAKING-TAILORING
Alterations
Brenda 478-9953

Drywall

DEPENDABLE DRYWALL. All aspects of drywall and Spraytex, free estimates, call anytime 384-0054.

"SPRAYMAN"
Specializing in all types of texture ceilings and wall, satisfaction guaranteed. 652-3601.

Electrical Contractors

RG HELLER ELECTRIC
Resident, commercial, small industrial. Old home rewiring. Very reasonable rates. 478-4032, if no answer 385-5335.

OLDER HOMES REWIRED — NO down payment. We finance at bank rates with approved credit.
EDDY'S ELECTRIC—385-7666

DO YOU HAVE SMALL ELECtrical wiring jobs? No one is interested? Please call evenings, 652-5809.

SELF EMPLOYED ELECTRIcian. If you have a house to wire or just a plug to install, give Tom a call 479-8306.

WIRING JOBS, SERVICE calls at prices you can afford. 656-5294

EFFICIENT, QUALITY ELECtrical work. Large or small jobs. Reasonable rates. 595-1167.

The Blue Army

Concept works, let it work for you. 385-7755

LICENSED ELECTRICIAN will do new wiring, rewiring, stove repairs, 479-9765.

ELECTRICIAN, FREE ESTImates. Call Bernie 386-1094.

Excavating

MANSELL BOBCAT SERVICE Weekend specialists. Call 478-9458, 478-2570, for leveling, backfilling, septic fields, post holes, sand, gravel or topsoil supplied, spread, leveled. Basements dug, landscaping and rockwork.

QUALITY WORK AT REASONable prices by reliable established Contractor. Cats, backhoe and trucking. Call Barnes Construction Services 479-2595.

ROBERTSON'S EXCAVATING Track machine with backhoe. Roads, basements, backfilling. 595-8530.

NAYLOR EXCAVATING
Bobcat and dump truck, small jobs our specialty. Free estimates. 478-0760.

4 BROTHERS
ALL AREAS — 479-6112
FREE ESTIMATES ANYTIME
Leveling, backfilling, Bobcat service, backhoe, trucks, tractors, rototilling. Topsoil, gravel, etc.

###

36 BUSINESS SERVICES AND DIRECTORY

Plumbing and Heating

D & S PLUMBING SERVICE, alterations and repairs. Reasonable, 478-0965.

DAVID'S PLUMBING
Hot water tanks, plumbing fixtures, drain cleaning, and plumbing repairs. 386-8881

The Blue Army
Concept works, let it work for you. 385-7755

LOW COST PLUMBING REPAIRS, excellent workmanship. Why pay more? 386-6553.

Refrigeration and Air Conditioning

BURNETT REFRIGERATION. Fridges and freezers serviced in your home. 382-4134 (24 hrs)

Roofing and Siding

2 MEN TO DO TAR AND GRAVEL, dugad and any other types of roofing. Call Doug, 595-7722, John 386-6479.

PARKER JOHNSTON LTD.
1855 BLANSHARD. 382-9181
"Roofing Victoria Since 1935"

SHAKES, SHINGLES AND reroofing. Free estimates. Reasonable rates. 656-3492, 386-9891.

TAR AND GRAVEL AND ALL other types of roofing and repairs. 382-5412.

CEDAR SHAKE AND CEDAR shingle roofing. Free estimate. 656-4568.

CEDAR SHINGLES, SHAKES, and asphalt applied by journeyman roofer. 381-6787

ALL TYPES OF REPAIRS AND roofing. Phone Central Sheet Metal 478-1814.

Signs

HAND PAINTED WOOD AND plexi signs, every size, any colour, all styles of type, free estimates and design layout. Signwaves, a division of Starz Graphics Ltd. 383-2232.

Sundecks

duradek™
Vinyl sundeck floor covering for new and old decks. Free estimates. 478-0641.

Tailors

LEATHERWEAR ALTERATIONS, repairs, remodelling, cleaning and dyeing. Elley's Leather Fashions. 738 Johnson, 383-7834

OAK BAY TAILORS
Tailoring, alterations, ladies and mens quality leather alterations.
1826 Oak Bay Ave. 598-4131

LEATHER AND SUEDE ALterations. New linings, etc. Professionally done at Top Leather Fashions. 656-0331

BRITISH CUSTOM TAILORS
1311 BLANSHARD 383-2632

Tree Service

FALLER AVAILABLE
Falling, topping and limbing, big or small I do them all. Weeknights and weekends. For best prices call Brian anytime 642-4112.

WINDFALL FALLING CONtractors Ltd. offering 10% on any reasonable estimate for tree removal and another 10% for OAP. Insured and experienced. Call: 383-1233.

SKIP'S TREE SERVICE
Fully insured
Professional work
479-5342

CUSTOM FALLING & TOPping. "Tree Specialists." Fully insured. 385-7013 anytime.

KEN'S TREE AND HEDGE Service. Low rates for pensioners. 383-0697, 382-5310.

ISLAND TREE SERVICE. LOW rates, fully insured, dependable. 386-3047, anytime.

Upholstery

ACE UPHOLSTERY
477-0455
Quality workmanship. European craftsman. Free estimates.

Window Cleaners

SPARKLE BRIGHT
Window cleaning and basement cleaning, free estimates. 477-3289.

OLYMPIC WINDOW CLEANing. Fast, friendly service. 479-8767

JACK'S WINDOW CLEANING, residential and commercial, free estimates. Call 383-3481.

WINDOWS WASHED, average house $15. 478-9461.

38 TRAVEL

GOING TO MAUI
Kaanapali Beach
One bedroom units include all facilities. Special rates of $30 U.S. per day until Sept. 30 then $45 U.S. until Dec. 15th and $70 U.S. through till April 30, 1980. For information call 479-7117, days; or 382-7642 after 5 p.m. or weekends. Papakea

ARIZONA RESORT
Limited space for weekly and monthly furnished rentals during Oct., Nov., and Dec. Enjoy golf, heated pool, complete recreational facilities, and Arizona's beautiful weather at preseason rates. Call or write now for details. Fountain of the Sun, 8001 East Broadway, Mesa, Arizona 85208. Phone 602-832-2600.

MAUI—BEACH FRONT
DELUXE 2 BEDROOM, FULLY FURNISHED CONDOMINIUMS. PLENTY OF RECREATION AND MILES OF SANDY BEACH. OFF SEASON RATES NOW—AVAILABLE. BOOK EARLY. 383-4124.

MAUI
Off season rates. Deluxe 2 BR., 2 bath condominium across from sunniest beach in Maui. Book now for this summer and fall 477-8039/383-9512

MAUI
Deluxe 2 bedroom fully furnished condominium located on a safe sandy beach.
OK Trucking Co Ltd, 386-3414

PALM SPRINGS: RESERVE now, beautifully furnished condominium, 2 bedrooms, 2 baths, close to shopping, pool and jucuzzi. Wyer, 9080 Bloomfield #48 Cypress, Calif., 906030.

HAWAII—$449
Includes flights on Wardair, 14 nights, transfers, etc.
Western Canada Travel Service
729 Johnson 382-6160

HAWAII — ½ ACRE, PRIVATE sandy beachfront, 3-bdrm home completely furnished. $100 daily. Bob James, Owner, 309 Hahani, Kailua, Oahu. 808-247-0336.

MUST RENT MAUI 2-BEDroom, 2 bath condominium. Kitchen facilities. On the water. Available September 15-30, sacrifice rate at $35 per day. 592-6665.

WANTED, PERSON(S) TO drive '74 Mercury stationwagon to Toronto area for September 15th. 595-3981.

MAUI. LARGE ONE BEDROOM condominiums, tennis, all ammenities. 658-8880.

TRADE THROUGH CLASSIFIED
DIAL 386-2121

39 PERSONALS

NOTICE OF HEARING
To: VAGN KNUDSEN, take notice that on the 6 day of September, 1979, at 9:30 o'clock in the forenoon, a hearing will take place at the Provincial Court, at 2020 Cameron Street, Victoria, British Columbia, to determine whether: The child BRIAN DANNY KNUDSEN, birthdate, 30 april 1964 is in need of protection within the meaning of Section 7, subsection 1, clause(s), (k) whose parent or parents are unfit, unable, or unwilling to care properly for him, of the Protection of Children Act.
And further take notice that if the Judge finds the said child is in need of protection he may make an order under Section 8(9) (a);
(i) That the child be returned to his parent or other person having actual custody at the time of apprehension subject to inspection and supervision by the Superintendent for a period not exceeding twelve months; or
(ii) That the child be committed temporarily to the care and custody of the Superinfendent for a period not exceeding twelve months as in the circumstances of the case he considers advisable; or
(iii) Subject as hereinafter provided, that the child be committed permanently to the care and custody of the Superintendent.
And further take notice that at this hearing the Superintendent will recommend that an order be made under Section 8(9) (a) ii for a period not exceeding twelve months.
And further take notice that if an order is made for the temporary committal of the child to the care and custody of the Superintendent, the Judge may make an order that you pay maintenance as provided under Section 34a(2) of the Act.
PLEASE BE ADVISED THAT:
(a) you are requested to be present at the hearing
(b) you have the right to be represented by legal counsel
(c) an order may be made in your absence
(d) you have the right to appeal any order within 30 days from the date the Order is made.
DATED at Sooke, British Columbia, this 6 day of July, 1979.
For further information please contact Sonja Ruffell, Ministry of Human Resources, 6750 W. Coast Rd, Sooke, B.C. phone 642-5203.

CITY WATCHDOG RICHARDS Report #123. Congratulations go to the James Bay Residents that demonstrated in an excellent manner regarding the Land Use Contract at 104 Dallas Road at the Victoria City Council Meeting. They proved what appeared to be that some developers do not live up to agreements with the City. If Victoria Residents wish to vote on Saturday, November 17th they must register by 4:30 pm Friday, August 31st, 1979. If you wish further information regarding City Matters please write to Your City's Watchdog C. Joe Richards, PO Box 154 or phone 383-6259. Seen in passing Kurt and Your City's Watchdog walking on Douglas Street and observing the speeding drivers.

VERY LONELY, RECENTLY retired man, young looking, needs a lonely woman who is intelligent, a good conversationalist, no hangups and enjoys being a good homemaker. I am an incurable romantic looking for a woman who will inspire me to spoil and look after her. Am a one woman man, adequate income for reasonable living and some travel. Lead a quiet life. Up-islanders also considered. Victoria Press Box 107.

UNATTACHED MALE, 23 years would like to meet unattached female for companionship and hopefully lasting relationship. She should be of similar age, attractive and sincere. Photo would be appreciated and returned. If this sounds like you, please reply Victoria Press Box 63.

SELF-SUPPORTING LADY, 50s, slim, sense of humor, social drinker only, non-smoker, intelligent, interested in meeting unattached business or professional gentleman who misses home life, travelling comapnion, dancing, etc.. Sincere replies only please. Victoria Press box 79.

SINCERE, WARM HEARTED, sensous, a one woman man, widower, late 40s with a teen age son, enjoys dancing, outdoors and quiet home life, would like to meet a woman under 40 with similar qualities, of any race, color or nationality. Please answer Victoria Press Box 96.

WOMEN'S RUGBY
Interested in playing a great sport? Phone 385-8715 or 477-2044 for information. Practises Mon and Wed at 6pm. Top Notch coaching provided. Join us and have a terrific social season as well as participating in a challenging sport.

INDEPENDANT GENT, MID 30's, hopes to meet unattached lady, who likes country life and a peaceful surrounding of sea and mountains and wants to start a sincere relationship away from the disco crowd. Picture appreciated. Victoria Press Box 62.

PROFESSIONAL WOMAN, early forties, wishing to meet professional man, 45-55, preferably widower or divorcee, who is sincere, honest, kind and who enjoys travel, cultural activities, sports, dining out and home life. Victoria Press Box 103.

WANTED THE WHEREabouts of my two brothers and sister. Clifford Galbraith, born Jan 20, 1961, adopted 1963. Please send information to Box 18, rr#1, Victoria, B.C. V8X 3W9

WANTED STRONG FAMILY environment in the Victoria Saanich area for a 15 year old boy to board with while attending School. Write Box 592 Duncan, V9L3X9.

DAVID GOSSE, LAST KNOW address, Victoria, B.C., or anyone knowing her whereabouts, please contact Victoria Press Box 69 on a matter of urgent, personal concern.

SEMI-RETIRED GENT, 50, would like to exchange friendship with woman different background, different ages. Object mutual fulfillment and enjoyment, Victoria Press Box 101.

LOOKING FOR FRIENDLY semi or retired couple for fishing and outings, have 16' boat, motors and camper van, all gear. Need help to launch boat. Share gas. Victoria Press Box 102.

LONELY, DISTRESSED, DISCouraged? For assurance-encouragement, Dial A Prayer. 595-3635.

DOES IT FEEL LIKE EVERYthing is going wrong? It may help to talk about it. Call NEED Crisis Line - 386-6323.

ANYONE KNOWING THE Whereabouts of Joe Clarkson formerly of Esquimalt Rd please contact, 388-6542. Reward.

LEAVING FOR LONDON, ONtario, before Labour Day Weekend. Need passenger to share gas. 382-3127

ETI CONTACT GROUP: ETICG, Box 268 Union Bay BC, V0R3B0.

WHO CARES IF YOU ARE pregnant? Birthright does. Phone 384-1431.

BUSINESSMAN WISHES TO meet, attractive, slim woman, 29-35. Reply to Victoria Press Box 81

BARRY: I'M SORRY I MISjudged you. Please phone — Ida.

GOING TO EDMONTON, AUgust 29, my car, share driving. 383-0198

40 BUSINESS PERSONALS

NOW AVAILABLE
Top Notch Professional Typing Service
Ranging from regular electric to computerized photo—typesetting, for specialized layouts, resumes etc. Downtown location. Call: 386-1305.

TYPESETTING
Fast efficient proof-read, 60 typestyles, 5½ to 74 point type sizes, $18 an hour. 302-1208 Wharf St. Hartwig Court. Call Lee, at 386-1305

40 BUSINESS PERSONALS

Unattached?
and fed up with the discos and clubs and the "Plastic" people you've been meeting???
If so, take the first step to social happiness by calling us.
VICTORIA
382-4434 or 382-5122
VANCOUVER
684-1593 or 684-2058
PERSONALIZED DATING SERVICE
See our television ads on Channels 5 & 12

MRS. AMELIA, PROFESSIONal Tarot Card, Card and Tea Cup Reader. Now Reading by appointment only. 9am- 9pm daily. 595-5606.

HYPNOSIS
Weight control, smoking, personal problems, stress.
Call 382-4092 for appt.

INSTANT CASH FOR B.C.R.I.C. Shares! Harbour Square Ticket Sales, 910 Government. 381-6114.

PROFESSIONAL TYPING AND secretarial services. Prompt, efficient. Fairfield. 385-9546, 384-7071.

ROAN SOUND PRODUCTION. Tape Duplication, Recording Services, Weddings, meetings, etc. 384-6110.

WANT TO ADD A TOUCH OF glamour to your day? Phone Karen at 384-6989 or 384-0076 and ask about Fashion 220.

EXECUTIVE ESCORTS
Single - group - tours, etc. 479-0097 or 388-6275, pager 2721 10-9

UNEMPLOYED? RESUMES professionally prepared. Free estimates, 24-hour service. Telephone 385-6145.

PSYCHIC READINGS
Chakral Energy Healing/changes. Call Dr. Thornton at 383-1724 by Aug 31.

CARD READING IN DEPTH
Seventh Year 652-1765

TELEPHONE MESSAGE
Relay Service. $15 a month. Phone 384-7071

MRS. PAYN-JONES, TRANCE medium, questions answered. 386-3603

LONELY? WRITE EMILY Quest Friendship Bureau. Confidential. PO Box 5220, Victoria

DINE OUT AT DISCOUNT prices with Victoria Diners Services. 592-7680 or 382-1510

FOOT TREATMENT. PHONE Monika at 592-1115 or 478-1245.

42 EDUCATION

FRENCH
Two native French speaking teaching specialists.
Relaxed private, home atmosphere
Maximum ten participants per group.
Two hours, twice a week. 10 week session $100.
Call 592-4849 or 479-9653 evenings.

FANCY FRUIT PLATTERS, flower arrangements, h'orderuvres, cake decorating, party foods, etc, etc. Learn this variety in the once weekly HOSTESS COURSE. 8 sessions, my house (Broadmead area). $30. Register now, limited seats left. 658-8739

POTTERY CLASSES
Beginners-Intermediate
Advanced Levels
Wheel per student
Cadboro Bay area
477-9271

ART CLASSES
ADULTS, general or portrait drawing and painting, day or evening. CHILDREN ages 5-12, Saturday pm, the Studio of Tine Andriessen Booth, 598-1358.

TOWN AND COUNTRY COOPerative Preschool has a few vacancies for 3 and 4 year olds starting in September 79. Call Judy at 384-8541 or 383-2890

RUG MAKING CLASSES starting September 4th, 10th and October 29th. Days and evenings. Hooking, braiding. Turn your rags into rugs. 384-3932, 595-8245.

REGISTRATIONS ARE BEING taken for Cedar Hill Coop Preschool. Classes are Tuesday, Wednesday, Thursday, 9-11:15. 477-3859

COLQUITZ PRESCHOOL (PARent owned) serving Wilkinson, Burnside, Helmcken and View Royal has openings for 3,4 and 5 yrs. $20 per month. 479-3432.

TUTORING— PROFESSIONAL help by experienced teacher. French, math, new and old methods. 598-2331.

CADBORO BAY UNITED Church Play School has 1 opening for 3 year old starting September. For information call 477-8043.

PRIVATE EVENING SPEED writing lessons required immediately. 477-0273.

THE RENAISSANCE SCHOOL has openings in Gr.2, 3, 4. Apply 382-2532.

WANTED: SOMEONE TO teach me how to speak German. Please phone 386-8916.

CREATIVE STITCHERY/DESIGN COURSE
Study design theory, make contemporary stitchery projects. 10 lessons $50, commencing Sept. 27. My studio-1:30-3:30. Alice Allin. 592-6175.

43 DANCING

KATHERINE COSTAIN STUDIO, HIGHLAND DANCING Experienced, Qualified, Licensed. Cedar Hill area. Students prepared for competition work and official examinations. Member of Canadian Dance Teachers' Association and Scottish Dance Teachers' Alliance. 386-7969

SINCLAIR ACADEMY OF Dancing. Near Hillside Shopping Centre. Preschool to adults. R.A.D. B.A.T.D. Ballet. Jazz. Tap. Fully qualified teaching staff. Exams. Recitals. Competitions. For information and registration call 592-4653.

HAWAIIAN TAHITIAN DANCE instructions for beginners, intermediate, advanced, adults and children's classes starting Sept. 5th, 10 years teaching experience in US and Canada. Call Belle 477-2101 after 3pm. Gordon Head area.

ROYAL OAK DANCE STUDIO Tap lessons for preschool to adult. Register now for classes starting September 18th, limited enrollment. Phone Janice MacDonald (Tooby) 384-6725 after 5 pm.

TOP
WORLD SCHOOL
DISCO
SAMBA, MERENGUE
TANGO, CHA-CHA-CHA
TWIST
385-1957

GYMNASTICS
FALCON SCHOOL
Now registering for Fall classes. Call Head Coach Mrs. Klinovsky 477-5981.

"FOR FUN AND FITNESS." The Dance Village, 576 Johnson offers a wide variety of dance and exercise classes for all ages. Starting September 10. 385-2414, 477-6338.

THE BALLET SCHOOL NOW registering for September, beginners 4 to 12 and Adults. North Douglas area. Laraine 383-3662 or 385-6376.

HIGHLAND DANCING LESsons by Lynne Griffiths, Associate SDTA, member BATD. Register now for Fall classes. 479-7804 after 5:30. (Lakehill).

50% OFF - $1.50/HOUR, September only. Modern, jazz, disco. Dancenergy, 1322A Government. 384-3841.

DANCE LESSONS
Vic West area. Ballet, acrobatic and tap. Member of B.A.T.D. 383-2080.

60 FUEL

WESTCOAST FIREWOOD
Alder, split and delivered, $50 per cord.
479-5295

PRESTO LOGS: 240 FOR $44. Carried in $49. Eugene 383-3528.

ALDER, SPLIT AND DELIVERed, Saanich, $40 a load. 656-2234.

63 TIMBER

TIMBER WANTED
Standing or felled
Top Prices Paid
385-7013
GLACIER LOGGING LTD.
"The Professionals"

WANTED TIMBER
FELLED, BUCKED or STANDING
Fir, Cedar or Hemlock
Ideal Sawmill
Ltd. 385-0441

CONTRACT FALLING
For good dependable production at excellent prices call 642-4112.

65 BUILDING SUPPLIES

HOME LUMBER & Building Supplies
470 Ardersier Rd.
385-8711

Doors — Doors
Embossed Walnut
No. 1 Select H/C
Prefinished 1⅜" thick x 6'8" High
2'0"-2'4"-2'6", 2'8"-2'10"-3'0"
C/W Prefinished Edges
All Sizes Only $14.95

Pre Hung Units
Above units available prehung c/w 2 sets emb. casing and emb. lamb. Set Ready to Install.
Only $41.50

Louvered Bifolds
#1 Select Mahogany c/w hardware

	½ Louver	Full Louver
2668	$38	$34
5068	$74	$65

Duroid Shingles
210 wt. No. 1 Asphalt self seal. All colours in stock, per bundle. $8.95

INSULATION
FIBREGLASS
PRICE PER 1,000 sq.ft.

R12—4"	$145
R20—6"	$255
R28—8"	$345

GYPROC
Price per 1,000 Sq. Ft.

½" GYPROC	$115
⅝" FIRESTOP	$155
STUCCO WIRE	$32.95
PERMAX	$5.95

PLYWOOD DUNSANDED

4x8—⅜"	6.50
4x8—⅝"	10.50
4x8—¾"	12.95

SANDED FACTORY

4x8—¼"	7.95
4x8—⅜"	10.95
4x8—¾"	$16.95

LUMBER
STD. & BTR. FIR

2x4—92¼ Pet stud	$305
2x6—92¼ Pet stud	$310

STD & BTR. HEM.

2x4—92⅝ Pet stud	$275
2x6—92¼ Pet stud	$285

Deliveries made anywhere on Vancouver Island and Gulf Islands. Before you buy compare our prices. For quality, service and guaranteed savings, phone:
386-3374, 385-8711

NORSECRAFT HARDWOOD Industries Ltd.
383-4233
NOW IN STOCK
RED OAK
NORTH AMERICA
ALSO: Open Saturday All Day
541 David St. 383-4233

SAANICH LUMBER YARDS
We have moved to our new and larger location. Please come and see us soon.
1496 Admirals Road
385-2486
(The Phone number is the same—but it may take a few days to be in service.)

BOSSOM GLASS CO. LTD.
"OUR PRICES ARE LOWER"
382-3031 382-0222
—Bi-fold or sliding mirror doors
—Decorative mirrored walls
OPEN SAT. 9:30 to 1:30

LOGS FOR SALE, ROUND OR square. Are you thinking of building a log home, cottage, garage, workshop or decorative retaining wall or fence? Various sizes available. Also, used treated pilings available. Reasonable prices. Free planning services. Call between 5 and 7 pm, 595-0929.

WHY PAY MORE?
Cement, 40K bag, $3.59
1"x4" strappings RL, 5¢ per ft
4'x8' ⅜" gyproc $3.85
& 4'x8' ½" gyproc, $395.
LANGFORD BLDG SUPPLIES
940 GOLDSTREAM AVE
PH: 478-1724
Open 7 days a week 8-5:30 pm

BUILDING?
V.I.D.C.O.
PROVIDES CONSTRUCTION MONEY
388-4232

ROUGH CEDAR
Select, clear, construction, timbers, farm fence rails and boat lumber, fencing material, also custom cut. 642-4851

SLUGGETT & BROWN JOINERY
Wood Windows, Doors, Frames
526 DISCOVERY ST. 382-3011

VICTORIAN COLUMNS, BASES, capitals $250. Victorian fireplace mantel $275. 4 stained glass windows $500. 383-9832.

USED STYROFOAM BLOCKS, 12"x 24"x 42" approximately. No deterioration, approx. 2300 cu. ft. bulk or portion. 474-1397.

EXCELLENT SHAKES
18" barn shakes. Good supply. $55 per square. 652-4368.

ROUGH CEDAR LUMBER, most dimensions, long lengths. 642-5972

100 BOARD SEAT, HONDURAS mahogany 2" stock, $200. 384-2739.

65 BUILDING SUPPLIES

JUBILEE BUILDING SUPPLIES Ltd.
INVENTORY SALE TO END OF AUGUST
R12 insulation, $142.00 m
R20 insulation, $242.00 m
Stucco Wire, $32.00 roll
Permax, $5.50 roll
5/16 chip underlay, 89¢ yd.
¼ solid rubber underlay, $1.75 yd.
2m Poly, $9.95 roll
Many Other Items Reduced in Price
(Opposite Town & Country
Next to MacDonald's Bakery)
574 CULDUTHEL RD. 388-5412

Butler GROUP
Butler Brothers Supplies
2046 Keating X-Road
652-1121
ANNOUNCING
NEW LOW PRICES ON GYPROC

4x8x½"	$4.15
4x8x⅜"	$4.05

EXTRA SPECIAL PRICES QUOTED TO CONTRACTORS AND APPLICATORS

PLEASE NOTE OUR NEW SATURDAY HOURS ARE FROM 8:30 A.M. TO 5:30 P.M.

18" BARN SHAKES $45 PER square. 642-5794 after 6 pm.

FIRE BRICKS, 30¢ EACH. 592-9848.

70 MUSICAL INSTRUMENTS

YAMAHA ELECTRIC GRAND PIANO
Now in stock at
NELSON'S MUSIC
1315 Government 385-9728

BAND PROGRAMS
ATTENTION — Parents of prospective band students — We are introducing our equity lease plan with lower rates plus a 30% discount. All principal payments are applicable to purchase at your option. Choose from a wide selection of new or previously-leased instruments. 40% discount given on outright purchases with a guaranteed Buyer's Protection Plan.
Pamus
386-8475
CHARGEX—MASTERCHARGE
MUSICAL INSTRUMENTS
1108 Blanshard (at Fort) 386-8475

MOST PEOPLE
buy only 1 piano in their lifetime. Make your first choice a Wurlitzer piano. Our value is as good as our tone. From $1,995.
Scott PIANO & ORGAN
1400 BLANSHARD 386-2434

CLEARANCE SALE
Acoustic guitars up to ONE HALF OFF regular prices.
Turner mikes 60% OFF list.
PRE—CBS FENDERS

1955 Tele Bass	$650
1959 Bandmaster	$250
Bass Man	$300
Tremolux	$225
Sunn Alpha 112	$375
Sunn Beta Lead	$800
Acoustic 450	$450
Ampeg B25B	$250
Marshall Super Bass	$450

SOFT SOUNDS MUSIC
THE GUITAR SHOP
535 Yates 381-5814

GIBSON ES335 ELECTRIC GUitar, like new, with case, $700, Fender Deluxe Reverb amp, $250. Ask for Carl, 383-8550.

GUITARS! GUITARS!
All types of new and used from $25. up while they last! Universal Trading Centre, 584 Johnson, 383-9512

McMUSIC IN COLWOOD
2244 Sooke Road 478-4622
Mon.-Fri. 10-7, Sat. 9-6

ARTLEY FLUTE, PROFESsional model, 38-0; Mason and Risch upright piano. 385-3097.

KING 3-B, SILVERSONIC trombone, excellent condition. $800 or best offer. 598-6683.

IMMACULATE 1974 RED GIBson SG with hardshell case, $500. 381-6323 days, 381-5497 evenings.

INTERESTED IN PURCHASing and receiving instruction for Balalaika. 598-7473 after 5:30 pm

JC HALLMAN ORGAN, 2 KEYboard, full pedal board. Ideal for hall or chapel. 478-5497.

2—KEYBOARD KIMBALL organ, good condition, offers. 658-8214, mornings.

SECOND-HAND 5-PIECE STAR drums and cymbals, $300 or best offer. 592-2990.

ELECTROHOME ORGAN: walnut bench, Leslie speakers. $750. Plus school uke. 383-1419

ELECTROHOME ORGAN, LESlie speakers, Rhythm Master. $695. 479-4766.

BECKWITH UPRIGHT GRAND, refinished, keys recovered, completely restored. $1500. 384-9925.

WILLIS OAK UPRIGHT PIANO, good condition. Offers on $1500. 385-2044.

PEARL DRUMS, 6 PIECES, with cymbals. 386-0009 after 5

E FLAT ALTO SAX, $450 OR best offer. 746-7887 evenings.

OLD SPECIAL TRUMPET, mint condition. 479-1661.

BAGPIPES, EXCELLENT CONdition with case, 112-743-9441.

UPRIGHT GRAND PIANO. Good condition. $650. 386-3038.

YAMAHA GUITAR AND CASE, instruction book, $65. 382-4516.

PIPE ORGAN, TWO MANUALS and pedal, 14 stops. 479-1363.

LESAGE PIANO IN EXCELlent condition. $950 firm. 385-8025.

LOWREY HOLIDAY ORGAN, perfect condition, $995. 592-7861.

EL DEGAS BANJO, APpraised $500, sell $200. 478-0459.

70 MUSICAL INSTRUMENTS

NEW PIANOS $1,488
Matching bench, delivery & tuning included.
Fine pianos by Kincaid since 1911.
Many other new & reconditioned pianos to choose from.
KEN PEAKER
and
BARBARA CRAWFORD
SOUND OF MUSIC LTD.
1517 Quadra 383-0239

HEINTZMAN PIANOS AND LOWREY ORGANS
AVAILABLE AT WOODWARD'S
We have a good selection of new and used Pianos and Organs. Don't delay. Come in and see them now.

THESE STOCK ITEMS MUST GO
Roland KM60 6-channel, stereo mixer $360; Roland JC120 $770; Hohner Pianet $375; Roland Analog chorus Echo $440; Rhodes 73 $1200.
CASTLE MUSIC
477-7625

14 Used Pianos
good selection from $495
Gleeson Music City
HOME OF HAMMOND ORGAN
714 FORT 388-9632

ONE ONLY
Baldwin organ, model 124 with rythmn. Absolutely top condition. Special $1395.
PORTER MUSIC
725 CALEDONIA 382-9542
CLOSED MONDAYS
DURING AUGUST

SCHOOL BAND RENTALS
Reserve your instrument NOW. Also a good selection of music stands, book stands and accessories from
HALL-FAIRFIELD MUSIC CENTRE
728 FORT 385-3307

PIANO SUITABLE FOR RUMpus room. Good tone $795.
PORTER MUSIC
725 CALEDONIA 382-9542
CLOSED MONDAYS
DURING AUGUST

CASTLE MUSIC
Sales—Service—Instructions
477-7625
See ad under 71 Music Teachers

RICHARD DENZIL
PIANO TUNER—TECHNICIAN
Regulation, repairing, rebuilding.
388-9295

COMPLETE SET LUDWIG stainless steel drums Omar, Zildjian and Paiste cymbols. Immaculate condition. Offers. 598-4316.

SELL OR TRADE NEW PEARL drum set for good mikes with cords and stands. Phone Cliff 479-8308 after 5pm.

71 MUSIC TEACHERS

$5 MUSIC $5
$5 LESSONS $5
Catering to the Gordon and Oak Bay areas. Featuring top flight private instructions in: GUITAR: Classical, Folk, Rock, bass. KEYBOARDS: Classical, Piano, Jazz, Rock. SYNTHESIZER: Theory and Technic. DRUMS, CLARINET, FLUTE and MORE. Conveniently located in the Cedar Hill Mall (just behind McDonalds on Shelbourne). Register now and receive a cash rebate at the completion of fall term. Please call
CASTLE MUSIC
477-7625

THE MUSICMETHOD. 1400 Blanshard at Johnson (formerly Scott's School of Music). Piano, organ, accordion, guitar. Popular and Classical, Traditional and Gospel stylings, Improvisational, Suzuki and Music Readiness, age 3 up. Starts September 4. Phone 382-8244.

CADBORO BAY MUSIC STUDIO
Mrs. C. Rummel A.R.C.T., A.T.C.L., R.M.T.
477-3650, 384-7071
Specialising in harmony, counterpoint, analysis, history. Also all levels piano and rudiments.

DRUMMERS
Don Hardy is accepting music students for fall and winter sessions. Beginners, intermediate and advance students are welcome. 381-5681.

PROFESSIONAL PIANO LESsons, your home. View Royal, Colwood, Langford, Metchosin. Toronto Conservatory Grades I-X. Adults, beginners accepted. 478-2653, 478-3126

EXPERIENCED PIANO teacher, accepting new students for fall term. Children and adults. 479-2210.

FIDDLE FUN FOR YOUNG Children through the Suzuki Violin method. Age 4 onwards. Mrs. Ngai 652-1914.

LEARN POPULAR AND JAZZ piano. Your home. Fully experienced teacher. Very reasonable rates. 477-0366.

POPULAR PIANO, ORGAN, ACcordion and Guitar Lessons. 652-2392.

PIANO AND THEORY TEACHer, Susan Pappajohn, ARCT, LTCL, RMT. 383-6701.

JAZZ PIANO AND SYNTHEsizer, theory and practical. 383-2793.

PIANO INSTRUCTION BMUS, Accepting advanced adult and beginning students, 721-5148.

PIANO TEACHER, CLOVERdale Elementary School area, excepting new students. 382-8392.

L. W. HOWARD ATCM RMT piano and theory, Town & Country area. 388-4584.

NOW TAKING PIANO AND theory students, Vic West area. 388-4129

WANTED - DRUM INSTRUCtor for Parade Corps. 386-8074

77 MOTORCYCLES

USED BIKES
From Mini-To-Mighty
OVER 40
To choose from
All reasonable offers accepted.
MULLINS MARINE
921 Yates St. D5245
382-1928 382-4515

Harley-Davidson
SUPER SPECIAL
2 ONLY
1979 XLS Sportsters
$5100
(Reg. list $5895)
BROOKLANDS Motorcycles
937 Fort 383-5926
DL6121

1976 YAMAHA 360, $750 OR near offer. 474-2705.

1974 HONDA 750, 9,000 MILES, asking $1550 or best offer, 386-7377.

77 MOTORCYCLES

HONDA SUPER SALE

ROAD

79 CM185 Reg. $1,489	SALE $1,299
79 CB400TI Reg. $1,839	SALE $1,599
79 CB400TII Reg. $2,039	SALE $1,799
79 CM400A Reg. $2,349	SALE $2,049
79 CX500 Reg. $2,999	SALE $2,699
79 CB650 Reg. $2,999	SALE $2,699
79 CX500 DELUXE Reg. $3,199	SALE $2,899
79 CB750K Reg. $3,349	SALE $2,999
79 GL1000 Reg. $4,499	SALE $3,999

TRAIL

79 XL125 Reg. $1,379	SALE $1,259
79 XL185 Reg. $1,539	SALE $1,399
79 XL250 Reg. $1,839	SALE $1,599
79 XR250 Reg. $1,939	SALE $1,799
79 XL500 Reg. $2,249	SALE $2,099

PLUS
NEW 77
CT125 Trails
$989

MULLINS MARINE
Your
Honda Headquarters
921 Yates St. D5245
382-1928 382-4515

KAWASAKI SUZUKI
SUMMER CLEAR OUT
OF 79 MODELS
GREAT SAVINGS

USED BIKES

78 Suzuki GS 550	$2,200
78 Suzuki GS 750E	$2,300
73 Suzuki GT 185	$ 500
78 Suzuki GS 750	$2,500
75 Suzuki A 100	$375
76 BMW 75/6	$3,500
77 Yamaha XS 500	$1,295
78 Yamaha 750	$2,300
75 Honda CV 1000	$2,990
74 Kawasaki 500	$ 850
78 Kawasaki KZ 650	$2,150

FREDERICK MOTORS LTD.
616 Queens 383-0823
D-00834A

1979 HONDAS
AT
FANTASTIC SAVINGS!
See us last . .
Before you buy
VICTORIA HONDA
Harley-Davidson
2851 DOUGLAS 386-8364
DL5854

YAMAHAS
STILL A FEW
'77-'78 YAMAHAS
AT
SUPER PRICES
SEE US NOW
AT
MULLINS MARINE
921 Yates St. D5245
382-1928 382-4515

1975 YAMAHA 175 ENDURO, 4900 miles. Excellent condition. Asking $650. 385-0971

1975 CAM—AM 125 TNT. EXcellent condition. Must be seen. $550. 477-5108.

1975 HONDA 125 CC, CB SERIES, 5800 miles. $500. Evenings, 479-6605.

1977 GS750 SUZUKI, 7500 MILES, $2000. Phone 748-8722.

1978 KAWASAKI KZ650, SILver, immaculate shape, $2700. 595-1085.

1978 SUZUKI TS100, LOW MILEage, good condition, 384-8518.

250 MONTESA TRIALS, REbuilt motor, $600. 652-3753.

1979 HONDA ELSINORE, LIKE new, offers. 652-2728.

WINDJAMMER TO FIT 750 Honda, $250 firm. 478-3607.

1973 305 HONDA CHOPPER, good shape, offers. 479-2457.

77 MOTORCYCLES

BUSINESS IS GREAT!
Come in and find out why. Still a good selection of most models of
MOPEDS
18 Models to Test Ride
CASH FOR USED MOPEDS
Island Motor, 385-2515
602 Esquimalt D-1920A

SUPER BIKE OF THE YEAR
1978 Suzuki GS1000 Limited Edition. Very clean with low mileage, full fairing, many extras. $3200. 477-5461.

PUBLIC AUCTION
Happy Valley Centre, Saturday Sept 1, 1 pm. Taking consignments now. 478-6293. See our ad under coming events.

72 YAMAHA 200. GOOD CONDItion. $500 or best offer. 385-1992 after 5.

1976 BMW R90S, 3600 MILES, silver smoke in colour, Krauser equipped. This machine is perfect. $4500. Rudi, 595-5552 or 595-2588.

1977, 175CC YAMAHA IT. Cheap transportation for street or dirt. Like new condition. 1200 kms. Must sell. Asking $1000. 382-4147

1976 HONDA GL1000 LTD, COMpletely dressed (black accessories), superb shape. Must be seen, $3,800, trade for sports car. Must sell. 598-1167.

1977 HONDA 750 F2 SUPERsport, windjammer, Lockhart oil cooler, Koni rear shocks, crash bars, all touring miles, newly rebuilt engine. $2300. 477-8239.

CHOPPER
73 650cc Bonneville, show condition, many extras, must be seen. Call Mark 478-1473, 474-2860.

1973 HONDA 500 FOUR, GOOD condition, 14,000 miles, Kerker 4 into 1 exhaust header. Offers. 388-9274.

1978 650 YAMAHA, MUST SELL, lost driver's licence, still under warranty. 6,000 km, backrest. $1675. 478-1021.

76 HUSKY 250 CR, BASKET case. Good running gear, bad motor. Should be seen. Offers. 382-4147

72 SUZUKI 250 DIRT BIKE, ALmost complete but disassembled, new paint, $300 or best offer, 386-0058.

MUST SELL, 1976 YAMAHA XS500C, great condition. $1000 or best offer. 478-7881.

'73 YAMAHA 650. 5,400 MILES. Good condition. $900. 382-0823 after 5pm.

1972 500 KAWASAKI, GOOD condition. New paint, low mileage. Offers. 383-9201

1974 YAMAHA TY250 TRIALS, good condition, very reliable, $550

80 BOATS and MARINE

gp

BAYLINER CLEARANCE

ALL STOCK MUST GO!

2050 Admiralty
enclosed cuddy cabin, V berths, sleeper seats, full canvas, only
$12,999

2350 Nisqually
trailerable Command Bridge Cruiser, complete galley, enclosed head, self-bailing flush deck cockpit, swim grid and much more for
$20,999

2550 Saratoga
OFFSHORE model with hardtop, galley, enclosed head, upper and lower V bunks, camper cover over very deep cockpit, now.
$19,999

2550 Saratoga
EXPRESS — Most convenient model for fishing, has large galley, dinette, enclosed head, full canvas for cockpit
$21,499

2550 Saratoga
COMMAND BRIDGE — Super family cruiser with enclosed head, comfortable bridge, lots of seating below, bridge cover, self-bailing flush deck cockpit.
$23,999

Featuring New BAYLINER HOURSTON GLASSCRAFT CANVENTURE MIRROCRAFT
JOHNSON OUTBOARD VOLVO—OMC
STERN DRIVES—TRAILERS ACCESSORIES

AT

GIBSON
Powercraft Centre Ltd.
2520 Govt. (near Bay)
382-8291

SQUIRE & COOMBS
MARINE BROKERS
304 LAW CHAMBERS, BASTION SQ.

OCEAN GAMBLER — 38'x11' 3'x5' WC trollor. Built 1970 $164,000
FRONTIER I — 40'6"x11'x6'6". Rebuilt 1979. Completely equipped. Valuation survey $165,000
MURRE II — 37'x9'6"x4'3". Rebuilt 1979. Delivery Sept. 15. Fully equipped $142,000
DALEHURST — 37' WC trollor. Built 1963. New diesel under warranty. Owner retiring. $130,000
PACIFIC COMBER — 38' diesel trollor, large hold $120,000
LENITA — 34'8" diesel trollor. Full accommodation. New survey $110,000
NIFTY II — 36' diesel trollor, recent survey available $92,000
BETTY "K" — 33'4" diesel. Well equipped. $70,000
VITA — 37'6" C licence Prawn fisherman. Steel. Excellent accommodation. Rolls Royce diesel. Built 1975 $75,000
ISABELLA POINT — 36'6" C licence Ex West Coast trollor. Will trade for property at Cowichan $32,000
WANTED
A licence tonnage.
384-3363

INVITATION TO TENDER
M.V. TARQUIN FOR SALE
PURSUANT TO S. 51 OF THE CANADA SHIPPING ACT DESCRIPTION
55' FISH PACKER

Tender forms and conditions are available at Oakland Fisheries Ltd. 630 Montreal Street, Victoria, B.C.

The vessel will be available for viewing August 27th to September 12th, 1979, by appointment.

Sealed tenders marked "M.V. Tarquin Tender" will be received at Cook, Roberts & Whittaker, Barristers & Solicitors, 4th Floor, 777 Fort Street, Victoria, British Columbia, V8W 1G9, up to 2:00 p.m., September 14th, 1979.

The highest or any offer will not necessarily be accepted.

PELAGIC
PACIFIC INDUSTRIES (1974) LTD.

a COMPLETE stock of
FIBERGLASS AND EPOXY MATERIALS
ZSPAR
MARINE PAINTS
428 E. Burnside
VICTORIA
386-1811 386-7814

21' LARSON COMMANDER. Teak interior, galley, stand-up head, Tandem trailer, immaculate condition. $12,500 or offers. 656-1472.

23' PACIFIC DORY, 55 HP Evinrude electric, sounder, radio, folding canvas, cuddy cabin, anchor pak, $4300 or best offer. 656-2580, 592-2945.

1974 GLASSPLY EXPRESS, 21'4", 165 Merc inboard outboard, Bennett trim tabs. Low hours, lots of extras. Moorage paid till March 1980. 479-6672 or 478-6701.

1977 17' DOUBLE EAGLE hardtop, built-in gas tank, 115 horsepower Merc, EZ-Load trailer with brakes, like new. 652-2685.

FIRST CLASS FISHING VESSELS for sale. For information on any boat in the fleet, call Ray Mason Island Marine 479-8822.

22' EXPRESS CRUISER, Owens. Lapstrake hull, 10'6" beam. $14,500. Small trades considered. 382-2615 after 5

1975 34' TOLLYCRAFT TRI cabin, twin OMC 250 hp gas engine, far too much equipment to list, $69,000. 652-4454 or 652-3838.

80 BOATS and MARINE

THUNDERBIRD YACHT SALES
WESTPORT MARINA
Next to Swartz Bay Ferry
2075 Tyron Road, Sidney, B.C.
656-5832

JUST ARRIVED
BRAND NEW
BAYLINERS
'79 and '80 Models

SPECIALS OF THE WEEK

'75—3050 ENCOUNTER twin inbd 250s, com. bridge, like new, 250 hrs. A real bargain at $39,900
'69—24' TOLLYCRAFT Exp. super, super clean, std. up hd, dinghy. $14,995
'67—27' STARFLITE C/B, new 350 GMC, FWC, comfortable, clean vessel, ready for cruising. $15,900

CLEAR OUTS
'78—20' SANGSTER $12,900

EXPERIENCED BOATS

'72—16½' K&C 80 Merc, TLR	$ 3,995
'66—22' Brandlmyer IO	$ 5,900
'74—24' Nisqually C/B	$11,900
'76—24' Reinell C/B	$15,900
'74—24' Bellboy C/B	$10,900
'75—24' Reinell Exp.	$11,900
'77—24' Sea Ray TW	SOLD
'79—2550 Saratoga C.B.	$23,999
'77—2550 Saratoga Exp.	$16,750
'76—26' Campion C/B TW	$25,500
'76—26' North Sea (Dsl)	SOLD
'67—27' Express Cruiser	$ 6,500
'64—27'7" Chris Connie	$15,900
'78—28' Bayliner 13 hrs.	$24,999
'61—30' Monk Exp.	$20,000
'60—32' Custom Tri-cab	$11,900
'75—3050 Encounter TW	$46,900
'65—36' Conv. Fish Boat	$19,900
'75—37' Steele (dsl) Sail	$49,900
'65—38' Chris Tri Cab	$89,900
'71—45' Gulf Commander	$165,000
'71—45' Grenfell (Tremar)	$169,000

SAIL BOATS

'71—30' Rawson (DSL)	$28,000
'75—21' Northwest w/trlr.	$7900
'71—23' HUGHES I.O.	$ 7,900
'74—24' Buccaneer	$12,500
'66—50' Ketch	$79,900
22'-24' Tandem TLR	$ 1,500
'77 Sail Boat Transport	$ 1,500

CALL
JOHN NEUFELD
Days 656-5832, Eve. 656-3817
OR
RICH HARTNELL
Days 656-5832, Eve. 479-4540

D. J. YACHTS

POWER

55' KINGSCRAFT — Twin gas	$78,500
40' CRUISE-A-HOME — Twin gas	$42,000
38' TRI-CABIN — Twin dsl.	$69,900
32' FAIRLINER — New twin gas	$39,900
30' MONK — Single gas	$19,995
30' CHRIS CLASSIC — Twin gas	$15,900
28' LINWOOD COMM BR. — Twin gas	$33,995
26' HOURSTON — Single gas	$16,495
26' BRANDLMYER	$10,995
26' TROJAN	$17,495
26' PORTA CRUISER	$19,990
32' DSL. CRUISER	$ 6,900
25' SANGSTER MARLIN — Comm Br.	$15,495
25' ALBIN — Dsl.	$21,900
24' BELL BOY — Exp. Cruiser	$17,800
24' SABRECRAFT — Comm Br.	$16,900
23' BAYLINER — Sedan	$11,950
23' SANGSTER CHINOOK	
22' CAL GLASS	$13,900
	$10,900
22' CLASSIC EASTHOPE	$ 9,800
20' SKAGIT — OB	$ 4,500
19' REINRILL — IO & Trl.	$ 6,900
17' SUN RUNNER — IO	$10,900
17' LARSEN TRI HULL — IO	$ 3,500
16' RUNABOUT — 50 h.p. OB & Trl.	$ 3,800

SAIL

40' GARDEN KETCH	$69,900
41' CARIUS CUTTER	$49,950
37' STEEL CUTTER	$49,800
34' STEEL KETCH	$39,000
30' NICHOLSON SLEEP	$37,995
26' CLIPPER & Trl.	$13,900

For more information on these or other listings including the Caribbean (Don White and Joyce Oklid), please call Randy Boyle, 2530 Beacon Ave., Sidney, 656-7333.

OVER 50 BOATS
NEW and USED POWER and SAIL IN STOCK
BRAND NEW CAMPIONS DOUBLE EAGLES SUNRUNNERS
JOHNSON Outboards
ROAD RUNNER Trailers
PACKAGE DEALS Our Specialty
See Us Before You Buy
bob whyte marine ltd.
SALES AND SERVICE
Corner Harbour and Resthaven
656-7286, SIDNEY
OPEN EVERY DAY
9 A.M. 'TIL 6 P.M.

27' UNIFLITE
Twin 318 Chrys. on shaft drives. Very clean. $23,500
28' GLASSPLY $44,500
26' TOLLYCRAFT $35,900
30' TOLLYCRAFT $67,900
34' TOLLYCRAFT $82,500
36' SHEPHERD $42,000
40' FEDERATION — diesels $68,000
33' CHRIS CRAFT $24,500
32' DISP. CRUISER $12,900

See the new 19' ZETA available in both soft top and hardtop, powered by a 470 Mercruiser. This is an extremely well-built boat and is a PLEASURE to HANDLE.

SAIL

19' HUNTER	$4,950
26' T'BIRD	$5,900
33' YORKTON	$29,900
37' IRWIN	$67,900

GEDAR GROVE MARINA
Located on the Highway just before Swartz Bay
656-2580
the Home for TOLLYCRAFT and ZETA in Victoria

1978 17' DOUBLE EAGLE, WITH 1978 70hp Johnson, 1978 9.9 Johnson, 1978 Roadrunner trailer, tach, speedometer, compass, immaculate condition, $7300 firm, 642-4131.

80 BOATS and MARINE

PASSAGE MARINE
18' HOURSTON Glascraft. 150 h.p. Mercury O.B. 2200 lb. Roadrunner trailer with brakes. CB radio, built-in tanks. $6,950
24' GREW hardtop, 188 Merc. I.O. F.W.C. $11,750
24' WINNER EXPRESS, 188 Merc. I.O. F.W.C. trim tabs, depth sounder. $14,500
24½' BELLBOY Command Bridge, 188 Merc. I.O. F.W.C. Trim tabs, C.B. VHF, sounder. $15,900
22½' FIBREFORM Sedan, 225 Volvo I.O. Dinghy, trim tabs, CB radio. $13,500
23' BAYLINER Nisqually Sedan. 200 h.p. Volvo I.O. F.W.C. Trim tabs, CB radio. $13,900
PASSAGE MARINE
at Cedar Grove Marina
656-2580

FISHORSKI
New 16' Fiberglass Marlin Runabout, 3 ton hull, white and red with silver Metalflake. Teak trim on deck and interior, marine carpet thoroughout, your choice of seating arrangement. Extra heavy handlaid hull. A good dual purpose boat, $3800. Ph 642-4101 evenings.

20' FACTORY-BUILT BRANDLmayr, 1966 120 Volvo Penta, loader and leg. Marine head. Two-position steering, anchor, 50' of chain, electric bilge, fire extinguisher, mast and running lights, lifejackets, floater cushions, fishing rodholders. Newly-painted and in good shape. $2600. 478-8172.

PRIVATE SALE
Unique 27' cruiser, designed by William Gardner, Volvo V8, 280 leg, cruises 30 MPH, top speed 40 MPH, fully loaded, and in excellent condition. Boathouse kept. $12,750. Please phone 595-8457 to view.

SPORT FISHING GEAR
PEETZ RODS AND REELS
SCOTTY DOWNRIGGERS
LANDING NETS
McQUADES
MARINE SUPPLY
1252 Wharf St. 388-4343

22' K&C THERMOGLASS sedan, 1978, 200 hours, 198 HP, inboard/outboard Merc, swimgrids, bottom paint, fresh water cooled, anchor package, compass, Mercathode anti-corrison system, gas detector and much more. $17,500. 595-7004 after 5, Monday-Friday.

BOAT TRAILER SPRINGS
See us for repair or replacement of yourworn or broken springs and fittings. LOGAN'S RV SERVICE, 650 Burnside East. 384-0213.

1979 HOURSTON
17' hardtop, 70 hp and 6 hp Johnson outboards, on 1550 Roadrunner trailer, Lowrance sounder, other extra equipment. New cost July 16th/79 $10,000. Selling price $8,500. 658-5157.

IMMACULATE
1976 22½ Fibreform Sitka, full camper back, 225 Volvo, CB, compass, anchor pack, trim tabs, swim grid, dinghy. Boathouse available to rent. Asking $13,900. 385-9741, 479-3849.

Near new 30' traditional diesel cruiser. Sabb 20 FWC diesel, 140 hrs, 2 berths, WC, CB, sndr, hydro steering. Knocked down to ½ cost of materials. Just $8,900. On display at Victoria Boat Mart, 453 Head St. 383-3324.

---

mercruiser
Cordova Bay Chevron Service
5144 Cordova Bay 658-5200

SPECIAL OPPORTUNITY. 20' Double Eagle. Super clean, VOLVLO drive FWC, galley, WC. The nicest used boat we have seen in quite awhile. Offers to $12,900. On display at Victoria Boat Mart, 453 Head St. 383-3324.

1972 21' FIBERFORM, SAN Juan, 165 Merc Cruiser, head overhauled. CB, stove, sink, icebox, stand-up head, compass, new sounder, new camper back, moorage paid April 1,'80 Pedder Bay, $8,995. 478-3739.

IMMACULATE 1970 SABERcraft 2600 Express. FWC V8 power. 400 hrs. Spacious accoms, near new canvas. Whole boat in A-1 full running order. Asking $16,900. On display at Victoria Boat Mart, 453 Head St. 383-3324.

21' GLASS POWER BOAT, Volvo engine inboard outboard. Teak interior, separate head, full galley, radio, upholstery, compass, search light, horn, canvas canopy. Hardly used. $9,000, open to offers. 595-2508 after 6.

26' SPENCERCRAFT DELUXE, new V8 FWC, power (10 hrs. approx.) fine mahogany finish throughout. Very good canvas, full inventory. Asking $14,950 offers. On display at Victoria Boat Mart, 453 Head St. 383-3324.

17' RIVERBOAT, COMPLETE, rebuilt 95 horsepower Merc outboard. Tandem trailer. Many extras, including ski equipment. Fast. Great for skiing, fishing, or hunting. $3395 or best offer. Phone after 5, 478-6020

18'6" HURSTON GLASSCRAFT hardtop, 1977, 140 horse Johnson, less than 150 hours, 9.9 Mercury in good condition, 2200 pound Roadrunner trailer, CB and many extras. Ready to fish. Asking $8500. 112-748-9963.

HITACHI 26" REMOTE COLOR TV, only $979 with approved trade. ELECTRON TV SALES AND SERVICE, Home of quality service, 100 Burnside Rd. W., just up from Tillicum drive-in, 383-5432.

22' CALGLASS, 1976 MERC 188, bulkhead sedan model, ideal fishing cruiser, good canvas. Marked down to SELL at $10,900. On display at Victoria Boat Mart, 453 Head St. 383-3324.

14' SPORTSMAN FIBERGLASS runabout, deep V, sleeper seats, 40 hp Mercury electric start, 5½ hp spare motor, Roadrunner trailer, low hours, like new condition, $3350. 3054 Doncaster Drive.

PUBLIC AUCTION
Happy Valley Centre, Saturday Sept 1, 1 pm. Taking consignments now. 478-6293. See our ad under coming events.

PASSAGE MARINE
New, used and brokerage boat sales. Dealers for Zeta boats, at Cedar Grove Marina.
656-2580 388-5464 Pager 580

SANKSTERCRAFT FIBERglass boat and trailer, 45 hp Chrysler motor, small Seagull motor, excellent condition, asking $2850. Evenings 478-7457, weekdays 385-3712.

1973 21' REINELL EXPRESS Cruiser in excellent condition on 1978 4000 lb Roadrunner galvinized trailer with electric winch. $10,900. Will sell boat separately. 478-8160.

MUST SELL. 1962 28' OWENS cabin cruiser, 220 Volvo Penta, depth sounder, CB, sleeps 4, propane galley, 2 piece head, needs some work. Recently surveyed, $12,500. 385-6751 9-5 only

---

18' BRANDLMAYR, SLEEPS 2, head, 85 hp, plus 6 hp Evinrude, excellent fishing and cruising, dependable, all round good condition, $2195. 592-7232 evenings call 479-1942.

12' CABIN BOAT, TRAILER, and 10 horsepower outboard. 383-8865

1974 EVINRUDE BOAT MOTOR, 25 HP, tank and controls, guaranteed, $500. 385-5242.

80 BOATS and MARINE

CHRYSLER NISSON DIESEL MN4-33 FWC, heat exchanger, sump pump, instrument panel. Brand new. $3975. Volvo 250 leg, for same, also new, $1850. 656-4744.

20' BRANDLMAYR, RECENTly rebuilt. Morse steering, V-berth, head, icebox, new power 140 Johnson, tinted glass, smoked plexiglas, camper top, Tandem Holsclaw trailer, $7250. 478-2850.

1,000 LB. PULL, 12-VOLT MArine winch, 110' sounder, heater lamp holders, 18x10 LH sailing propeller, 18x16 RH power propeller, 5-gallon heavy stainless steel cylindrical tank. 478-3043.

Commercial Fishermen
For a fair price and fast results sell your vessel through Ray Mason Island Marine 479-8822.

16½' RUNABOUT WITH TRAILer, both in good condition. Also 50 HP Merc outboard, needs some work. Offers. After 5:30, 477-7903.

NEW 17' CELLO-FINISH BOAT. Mahogany and Copper fastened. Has not been in water yet. Glen-L design. Expert workmanship. 478-4269

25' OWENS EXPRESS CRUISer. Beautiful condition, boathouse kept. Just off the ways. Many recent motor repairs. Boathouse moorage optional, 477-3505.

---

2 CANOES INCLUDES ALUMInum bracket, sail, rudder, keel and paddles. Used as a catamaran or separately as canoes. $500. 477-5229.

26' CHRIS CRAFT. LOADED. FWC 350. Must sell. $4000, below insured value. Will sacrifice for $10,000. 383-9512, 477-3039

23'X8' PROFESSIONALLY built Glen—L hull with partially finished cabin, sink and stove, some lumber. 656-4744.

SHIPS CHRONOMETER, Hamilton, model 22. Wood cased, gimble mounted. 595-2986 after 6 pm.

TRADE 78 CHEV SUBURBAN, 31,000 kilometers, 350 V8, many options, approx. $8000 value for boat. 595-6903.

POLYCRAFT FIBERGLASS Spray-up system with chopper gun. 1 yr old, excellent condition. $3800. Ph 642-4101 evenings.

1973, 15' 6" GLAS CRAFT WITH 65 hp. Evenrude motor and Roadrunner trailer, and extras. Good condition. $3500 firm. 477-1960.

WINTERS COMING
26' Boathouse, takes command bridge. Van Isle Marina, $3200. 386-3606.

28' ARTCRAFT, 12' BEAM, sleeps 6, full galley, CB radio, depth sounder, $12,000 or trade for ? 595-2525.

12' BOAT AND TRAILER, Fibreglass from waterline down, windshield, steering. In good condition. $225. 478-7477

23' SANGSTER CHINOOK, 1976 400. Fully equipped, will sell or trade for motor home. 595-3331. 479-2177.

38' MONK CRUISER
Finished or semi finished. The last boat to be built. Retiring. J. Nicholson, 3242 Glasgow

---

MUST SELL HONDA 7.5 HORSEpower outboard motor with Cruise-a-Day tank, all new. Offers. 383-1501.

10' ZODIAC CADET, INFLATIBle, complete with oars, floor boards and bellows, $550. 477-4504.

1975 BAYLINER SARATOGA, dinghy, C.B., depth sounder, tabs, lots of extras. $13,500. 112-245-3656 after 5pm.

20' DOUBLE EAGLE, 1975, FWC Volvo leg, low hours. Excellent condition. Priced well below market value. 656-5890.

OCEAN TRADAR, 48' FREEZer troller, all gear included, new survey, available October 1. 478-3118.

IMMEDIATE CASH PAID FOR Seine or A licence tonnage. 112-683-0025.

WANTED TO BUY, HERRING Roe licence, with or without equipment. Phone 658-1042.

CHRYSLER — SEAGULL
Ken Prasing Equipment
934 Goldstream 478-9313

15½' FIBERGLASS BOAT, 50 Merc, well-maintained, $1850. 656-6026, 658-8524.

16' REINELL, 65 MERC, ROADrunner trailer, very clean unit, $4450 or best offer. 748-4219

BOAT LETTERING A SPECialty. Phone Ken Warner, 652-2007.

17' WOODEN CABIN BOAT, with rebuilt 40 HP Merc, $1800. 652-3753.

WOOD SCOW
Styro filled, 25'x50'x5', $5500. 474-1397.

31' CHRIS CRAFT CONSTELLAtion, boat house kept, beautiful condition, well equipped. 479-2710.

1977 24' CAMPION, NEW CONDItion, 330 hours. $19,500. Phone 112-245-4095.

1979 16' DOUBLE EAGLE, 70 HP, galvanized trailer. 592-9735 after 5:30.

WANT: 1970-74 JOHNSON Evinrude, 35 to 40 hp electric with controls, 478-2347.

17' FIBERGLASS BOAT, TRAILer, canvas, steering, controls, no motor, $2500. 385-0304.

'79 ZODIAC MARK I DELUXE with '78 Johnson 15 electric longshaft. $2750. 592-2764.

1977 18½' DOUBLE EAGLE, galley pack, anchor, CB, depth sounder, HD trailer. 477-3425.

1974 ROADRUNNER TANDEM trailer, 4500 lb, good condition. $1595 or best offer. 652-4281.

7½' FIBERGLASS DINGHY, brand new, good quality, Lapstrake hull, $425. 598-7819.

30' SEMI DISPLACEMENT cruiser mold. Build your own boat. $1000 or offer. 656-1855

12½' FIBERGLASS BOAT, COMplete with trailer, tarp and spare tires, $425 382-6306.

18' FIBREGLASS BOAT, NEW, $800. One cylinder diesel, new, $2200. 656-4731, 656-6551

CANOE 16' FIBERGLASS, HIGH quality, like new. Call 477-0286 evenings.

WANTED: GOOD CONDITION, 25-35 horsepower outboard, longshaft. 474-2460

12' FIBERGLASS BOAT WITH trailer, completely rebuilt, many extras. $525. 595-4737.

WANTED: BOATS FOR SALE
We can sell your boat, any size, no commission. Phone 382-2113

---

75 GLASTRON CV1655, 140 MERCcruiser, like new, 743-5292 after 5 pm

---

MAKE AN OFFER, 24' REINell Express. Immaculate, every extra plus. 652-5549

10' FIBERGLASS BOAT, DEEP and sea worthy, $350 or best offer. 479-5197.

16' SEABABE, HOLSCLAW trailer, older 25 Evinrude, needs work. $350. 652-4103.

1974 26' HOURSTON, WHITE, with Command Bridge, full instrumentation, sleeps 6, excellent for fishing and touring, moorage til April 1st included. $18,000. 592-4587.

WANTED IN NEW CONDITION 13' Boston Whaler or Dore. Phone 592-3362 or 388-6228.

---

2 MAN RUBBER DINGHY WITH oars and pump, used twice. 592-3833.

1976 HOURSTON 23', $16,500. Clean, well-equipped, excellent condition. 383-3318 (evenings).

ATOMIC 4 SAILBOAT, AUXIlary. Excellent condition. $1500. 656-4182 or Jenkins Marine.

14'3" 1972 K&C 40 MANUAL, will trade plus cash for 17 to 19 outboard. 477-1933.

34' C-LICENSE. GOOD CONDItion. Must sell. Asking $12,000. 642-3882.

80 BOATS and MARINE

20' GLASS OVER WOOD WITH cabin, 65 horse Johnson electric start and trailer. $2500 or best offer. 478-2431, Denny.

1977 2750 BAYLINER VICTORIA, fully loaded in excellent condition. $24,900. After 5, 112-722-3702.

MOVING, MUST SELL, 18' boat, motor and trailer, 90 horsepower Inboard/Outboard, needs work, $1200. 592-3200.

REDUCED. 16' SKI BOAT, REbuilt Oldsmobile V8, jet drive, trailer, $1,600. Trades considered. 477-3316.

16' HOURSTON, TILT TRAILer, no motor or top. $2150 or best offer. 652-4583

1976 9.8 MERCURY AND TANK, never in salt water, $585. 477-8035.

15' FIBERGLASS DOUBLE bottom, $500. Boat trailer free. 479-5511.

---

10 HORSEPOWER JOHNSON on 14' Runabout, trailer, $425. 652-5520.

MARINE REPAIRS
Inboard gas diesel. Phone 656-0070 or after 5, 477-6288.

1979 ANCHOVY BAIT FOR sale. 656-3851

33' "C" LIC. COD BOAT. Island Marine, 479-8822.

38' W.C. TROLLER
Island Marine, 479-8822.

66' SEA GOING TUG
Island Marine, 479-8822.

65' LIC. HALIBUT LONGLINER. Island Marine, 479-8822.

36' CHRIS CRAFT TRI-CABIN. 477-4318

FULLY EQUIPPED CANOES for rent. Phone 656-2107.

SEAGULL SILVER CENTURY, clutch model. $295. 656-2119

12' FIBERGLASS CARTOP, 4 hp. and oars. $450. 592-4825.

SPORTYAK #3, TRIM AND outboard bracket. $150. 598-7730

ALUMINUM 11' CARTOP BOAT wanted. 477-6388 after 5pm.

14' SANGSTER, CHRYSLER 20 Electric, trailer. $1200. 477-8307.

12' ALUMINUM BOAT WITH 6 HP motor, asking $800. 386-9703.

SPORTYAK DINGHY, WITH oars, like new, $200. 592-0026.

15½' CLINKER, SMALL CABIN, inboard, trailer, $650. 477-8504.

12' THORNES DELUXE ALUMInum for sale, 478-9286.

---

22 SANGSTER, 188 MERC, SEE at G16, Pedder Bay, call 478-5391. $9900

1972 E-Z LOADER TANDEM trailer, 24', $1500. 656-0236.

1973, 19' STUERY 140 MERC I/O, V Berth, galley, sounder, CB, AM FM, head, moorage til March 80, leg rebuilt March 79. Offers to $8500. 652-5534

81 SAILBOATS

Gypsy Yacht Sales

37' STEEL KETCH, aft-cabin, centre cockpit. Fully equipped for liveaboard or offshore use. Volvo diesel, full electronics, large workable galley with fridge, pressure water, etc. Diesel furnace, windlass, hydraulic steering, etc. Excellent condition. $63,500

28' VENUS KETCH, Archer type. 1976. Strip planked cedar on oak, Albin diesel, windlass, roller furling, 8 sails, little use. $27,500

23' PACESHIP, 1974. Best available. Five sails including spinnaker, knotmeter and sounder, sleeps 4, much more gear to list. $12,900

25' TROJAN, 1971. Very low hrs. Glass hull, trim tabs, 110 power, completely refinished last year. Very reasonable at only $17,900

25' APOLLO, 1976. 235 OMC, sounder, radio, dinghy, etc. Will trade. $16,500

ALSO AVAILABLE:
34' GARDEN MOTORSAILER $59,500
28' Tanzer 8.5. NEW $32,900
23' CUB $6,300
2270 Harbour Rd. Sidney
656-5591

METICULOUSLY MAINtained by live-aboard owners, CT 37 Cutter, l.o.a. 44'x11'8"x5'8". Teak decks, cabin top and cockpit, pedistal steering, 9' Minto dinghy on Davits. Perkins 4-108 Diesel engine, digital sounder, knot meter, 55 channel VHF constavolt battery charger. Custom crafted solid teak interior, pressurized hot and cold water, shower, Diesel stove, double stainless steel sinks, laminated teak counter tops in galley and heads. Exceptional storage space, complete inventory with many extras too numerous to mention. Write for 5 page detailed brochure to Box 2301, Sidney, B.C. V8L 3W8.

Breton Sweaters
and toques. 100% wool French fisherman's sweater. Good selection now in stock.

SAILTREND
1157 Newport
592-2711

ROBERTS 22
Must sell roomiest 22 made. 9 hp. Volvo, 1200 lb. ballast and center board. 3 sails, sink, 3 burner stove, built in cooler, 5' 6" head room plus pop-top, porta-potti in separate room. Teak interior, CB, sounder, and many extras. 721-3856 (Victoria).

ISLAND DRIFTER 25', MOTORsailer, traditional design, modern materials, 15 hp. Yanmar diesel, 4 berth, galley, standup head, sails, lifelines, ready to go. Builders demo for sale far below cost at $30,000. On display at Victoria Boat Mart, 453 Head St. 383-3324.

SPECIAL EDITION, CAL 28'. Super refinished, sail inventory in excellent condition, Yanmar diesel, accoms for 5 in comfort, fast cruiser, liveaboard or even offshore. Try $21,000. Victoria Boat Mart, 453 Head St. 383-3324.

36' FERRO CEMENT sloop/cutter Volvo M.D.2 fitted out for cruising has been to Hawaii. $35,000 firm. Owner lives comfortably aboard. Dock 8, Captain's Cove Marina, Box 324, Ladner, B.C.

TANZER SAILBOATS
1979 Models on Display At
BOB WHYTE MARINE
Corner Harbour and Resthaven
Sidney 656-7286

COLUMBIA 22' R/C SLOOP, only one left, main, jib, Genoa, spinnaker in good shape. Custom interior, Evinrude aux. Offers to $9,500. On display at Victoria Boat Mart, 453 Head St. 383-3324.

MUST SELL 30' CATAMARAN. Must be seen. $2500 or best offer. 656-0036.

81 SAILBOATS

TANZER 26, 1978 MODEL, EXcellent condition, 4 sails, 9.9 Hp Johnson, dinghy, CB radio, am/fm cassette stereo, moorage at Oak Bay, other extras. 385-9336 after 5:30 pm.

VICTORIA HONDA
OUTBOARDS for the sailor
7½ hp and 9.9 hp in stock
2851 Douglas 386-8364

SEA CHEST
MARINE SUPPLIES
656-6621
9732 1ST., SIDNEY

28' HEAVY DUTY DIESEL motorsailer, FARRYMANN 20, cutter rig, oil heat, C.B., sndr, lots of extras. Just refinished and reduced to $14,950. On display at Victoria Boat Mart, 543 Head St. 383-3324.

ERICSON YACHTS
Anglers' Anchorage Marina
933 Marchant, Brentwood Bay
652-3531

SAN JUAN 24, LOADED WITH racing and cruising gear. For sale at bare boat price. Try $12,250. On display at Victoria Boat Mart, 453 Head St. 383-3324.

CASCADE 29, DIESEL POWER, two sets of sails, propane stove and oven, 9' Avon dinghy, Autoheim, 7 months free moorage, $23,500. 383-5547.

TRINKET 4 BERTH, ALL glass cruising sloop, W. C., 3 dac sails, Seagull. Tiddly neat $3,900. On display at Victoria Boat Mart, 453 Head St. 383-3324.

C&C 30, LIKE NEW, FULL race and cruise equipped, custom interior, 7 months free moorage. Asking $39,000. Call 658-8936 after 6pm.

16' FIREBALL MAIN JIB SPINnaker trapeze, refinished, excellent condition, $1350 or best offer, 477-7087.

24' MIRAGE, 5 SAILS, NEW Honda 100 outboard, knot meter, sleeps 4, very good condition. $14,000. 485-2238 Powell River.

CAL 25', IMMACULATE CONDItion. Completely equipped for cruising or racing. $12,500. 383-9050.

FEMALE MOULD SET, HULL and deck, $2500 or will trade for Good 1 ton truck. Ph 642-4101 evenings.

26' FIBERGLASS THUNDERbird, excellent equipment for cruising and racing, sleeps 4, $14,900. 592-0879.

VIKING 33 "LABRISA", FULLY equipped, excellent condition — $44,000. Call owner — 112—939-3208.

20' VIVACITY SLEEPS FOUR. 4 sails, many extras, excellent shape. $6500. 384-4765 between 5-7.

DIESEL POWERED 27' O'DAY, sleeps 6, full galley, headroom. $22,500. 592-4752

KITS 20', 4 BERTHS, NEW Genoa, boom tent, 4.5 Merc and dinghy. $4400. 658-5339.

18' DOUBLE-ENDED SAILboat, partially completed, will sell for material's cost. $600. 477-4032.

29' TILLIKUM HULL AND Deck, $5000. Ph 642-4101 evenings.

19' DAYSAILER, NEW MAST, 4 sails, fixed keel, outboard, $800. 656-3337.

PACESHIP PY23, IN EXCELlent condition, many extra features. $10,900. 383-5118.

14' PELICAN-TYPE BOAT. Great shape, offers. 477-4967

WANTED: SAN JUAN 24' IN good condition. 595-3904, 382-4433.

WINDSURFER, BRAND NEW, $500. 592-1705

83 AIRCRAFT

CESSNA 180 FLOAT PLANE, with aluminum hanger, excellent condition, low time, July 10 C of A. Package, $30,000. Inquire 652-3428.

92 SPORTING GOODS

SPECIALTY GUNS INT. KNIVES LTD.

'GOOD USED GUNS'
Custom pre 64 Winchester mod 70; 300 Weatherby ported; Brno 7x57; set triggers; Remington BDL 700 deluxe 270 cal plus 2.5x8 Bushnell and 222 cal plus 3x9 Leupold; Ruger Mod 77, 7mm Mag plus 3x9 Bushnell; Parker Hale Presentation Grade 300 Win Mag; Savage 250 - 3000 takedown; Mauser 308 cal carbine; Savage Bolt action 30/30 cal; Remington 742 auto's 308 and 30.06 cal; William Evans 303 sporter w/express sights; Parker Hale 303 sporter plus 4x scope; Carl Gustof 308 varminter; Husqvarna 308 cal deluxe; Brno 375 H & H Magnum; Cowey Bolt Action 270 cal; Parker Hale Safari 270 cal; Mauser 98 8mm Bolt Action; Ruger 44Mag carbine; Winchester 1895 303 cal; Winchester 1897 12 Ga Pump; Vickers 410 Ga single. Another I.K. first!! Browning Mountain Rifle 54cal!

Over 50 various antique Winchesters to choose from. Loads of Lee Enfields 303 cal from $39.95. Huge selection of new and used shotguns on display. Handguns and 22 cal rifles galore.

Well over 800 guns in all to choose from — select early and beat the last minute rush — use our free lay-a-way.

See the new stainless Ruger Mini 14, 223 cal.

576 Yates Street 383-2422
P.S.
'FUN FOR BIG GAME HUNTERS'
Sight in with a Bug Gun fly swatter. Only $2.99 ea.

Robinson's
50th Anniversary
Check Our Prices

RIFLES — Original perc J. Dickson $324 — Whitworth 7x57 $249 — Park/Hale 7mm mag 4x $349 — Husqvarna 8mm $249 — B.S.A. 308 4x $399 — Rem 6mm 4x $239 — Savage 300 $195. SHOTGUNS — Ithica 12G pump $189 — Win 12G mod. 12 $229 — Rem. 12G auto $189 — Stevens 12G pump $159 — Russian 12G dble $149 — Ranger 12G O/U $199 — PISTOLS — S & W Mod. 41 .22 $429 — Browning 9mm H.P. $394 — Star 9mm $249. Used .22 rifles 20 to choose from $22
Remember Black Powder Special $4.95 lb.
EXPERT GUNSMITHING
1307 Broad 385-3429

August Clearance
of selected diving equipment and supplies. Up to 60% off. All sale items clearly tagged.

Applications are being accepted for the next SCUBA COURSE now at

SEA TREK DIVE CENTRE
1817 Douglas St.
386-7528

PLAY-MOR RECREATIONS LTD.
Billiard Tables, Shuffleboards
Cues and Accessories
!Special-Foosball-Special!
Games Room Lights
517 KELVIN 384-3332

WANTED: GIRL'S HOCKEY equipment, to fit 5'4, 130 pound girl. Good condition. 642-4356 after 10 pm

---

LADY'S SKATES, SIZE 8½, $25. 652-3375.

92 SPORTING GOODS

RIMPAC DIVERS Ltd.
Next scuba diving classes start Aug. 27. There will be a one week course from 9 a.m.-6 p.m. Mon. to Fri. and the usual evening 5 week course. Enroll early on this very popular course taught by "THE PROFESSIONALS", 9818 Fifth St., Sidney, 656-6313.

FRANK WHITE'S SCUBA SHOP
832 Fisgard 385-4713
Leaders in Diving Instruction
Fun with safety
Next course starts Sept. 17

RANGER .22 SINGLE SHOT $65, Cooey .22 repeater with scope $80,

98 TV. STEREO, RADIO SALES and SERVICE

SUB WOOFER
Two KEF B200 in enclosure with Dalquist passive crossover so you can use your present amp. Dave 595-3120.

B & K T.V. ANALYST MODEL 1077B, B & K tube tester, B & K VTVM bench type. 100 RCC manual, #70 to #170, complete $850. Will consider offers. 592-4350.

MARANTZ 1250/AMP, 125 watts/channel. Excellent condition. $500, offers. Pair BIC 7's speakers, like new, $700, offers. 388-9795, 4-7pm.

I WILL COME TO YOUR HOME to service your TV for only $10. Call Jim 381-5622.
Homark Sales Ltd.

FOR SALE: SONY STEREO-cassette deck; Onkyo 65 watt amp; Connoisseur turn table. 385-3097

STEREO SYSTEM- ALTEC RECEIVER, BSR 710 turntable, 12" 3-way speakers, Koss headphones, $400. 477-4032.

EXCELLENT CONDITION B/W $35, and colour $95, colour and B/W combination. With guarantee. 383-8774.

MARANTZ 2216B RECEIVER, $220. Yamaha Rock Monitor speakers, $100 pair. Used only a few months. 598-7346.

CUSTOM BUILT STEREO SYSTEM, beautiful 12' cabinet, can be divided into two 6' sections, $1800 value. Offers. 477-3346.

SAE COMPONENTS, POWER amp and pre—amp, 2-years left on guarantee. $500. 383-2251 dinnertime.

ELECTRA AMPLIFIER, tuner and turntable, pro-linear speakers, good condition. $500. 478-1952.

USED BLACK AND WHITE TV $69.95. Phone 381-5622.
Homark Sales Ltd.

PROFESSIONAL TAPE DECK, purchased mid-1979, (Teac 3340S): Nearest Cash Offer to $1800, 479-8921.

SANSUI AU-517 POWER AMPLIFIER, 65 watts per channel, like new, $400. 477-0516 or 478-8861.

56' DELHI FREE STANDING tower, never used, $325. 656-3702 after 6pm.

PIONEER RT 701 REEL-TO-reel tape deck. Hardly used. 384-4673.

SPEAKER BOXES, 12" WOOFER, 6" mid range, 3½" tweeter, 45 watts, $150 per pair. 385-5271.

ATLAS CB BASE AND Anteena. Also stereo 8-track recorder. Reasonable. 656-4359.

PHILIPS STEREO, 2 WALNUT-burl cabinets (some marks). $350. 383-1419

PIONEER CAR STEREO SYSTEM, $350. 478-6104.

99 GROCERIES, MEAT and PRODUCE

SAANICH FRUIT GROWERS
MARKET GARDEN
Your Suppliers of BC Home Grown Fruit & Produce

Wine Logans 65¢ lb.
Jam plums and peaches 25¢ lb.
Nectarines 55¢ lb.
Blackberries 10 lbs. for $8.75
Green beans, 50¢ lb.
Squash and Zucchini 27¢ lb.
Pickling dills 50¢ lb.
Parsley 4¢ bunch
Bunch beets, 44¢ bunch
Ripe BC Grade canning Tom 25¢ lb.
No 1 Natural raw honey 85¢-$1.15 lb.

CANADA DOMESTIC GRADE
Peaches 20 lbs., $9.50
Red, purple, golden plums, 20 lbs., $9.50

CANADA NO. 1 GRADE
Blueberries $1.09 lb.
Local corn 6 for 75¢
Red and Green cabbage, 18¢ lb.
Turnip (Rutabagas) 24¢ lb.
Carrots, 18¢ lb.
New potatoes, 10¢ lb.
Greenhouse tomatoes, 50¢ and 64¢ lb.
Long English cukes, 70¢ each
White spine cukes, 37¢ each
Silver skin onions, 75¢ lb.

CANADA NO. 2 GRADE
Cauliflower, 30¢ lb.
White spine cukes (pickling) 3 for 59¢
CANADIAN C GRADE
Bartlett pear, 22 lbs., $10.50
Tideman and early Mac apples, 20 lbs., $9.50
2180 KEATING CROSS RD
652-1138
OPEN 10-5,
CLOSED WEEKENDS
BRING YOUR OWN CONTAINERS
BULK PRICES AVAILABLE

FRESH FISH
Brought in daily from Sooke direct to you from the Fishermen. We have the largest selection at the lowest prices.
Lots of "fresh" Sockeye and Cohos, $3.60 lb.
"Fresh" Pink Salmon $1.59 lb.
LOTS OF SPECIALS
Fishermens Market
1610 Island Highway, 478-4522

North Douglas Delicatessen
N. Zeal. Edam and Mozz 1.79 lb.
N. Zealand White Cheddar 2.09 lb.
N. Zealand Gouda 2.09 lb.
Canadian Yellow Cheddar 2.09 lb.
Cooked Imported Ham 2.69 lb.
Salami and Hot Pepperoni 1.69 lb.
Open Tue.-Sun. Closed Monday
3891 Douglas 479-1827

WILLIAMS
QUALITY MEATS 795 FORT ST.
384-0525 — 384-0526
GRADE "A" FREEZER BEEF
Sides $1.59 Hinds $1.89
Full Baron $1.79
Weight loss in cutting, boning and trimming will increase the price per pound.
Chargex Accepted

CORN
U-Pick 50¢ per doz
And Picked $1.00 per doz
Open 8 am to 8 pm. Phone 652-1620. No Sunday business.

Okanagan Fruit
PEACHES (Domestic Gr) 49¢ lb
PICKLING DILLS (#2 Gr) 39¢ lb
Bill Bayley Garden Centre
Colwood Farmers Market
478-8822

SILVER RILL FARM
Our #1 eating and freezing corn is now available. Fresh picked every day, through September. 7179 Central Saanich Road. 652-3509

BEZZOLA'S
of Cobble Hill exchanges ONE gallon of Raw Apple Juice for every 35 lbs. of Ripe Fruit delivered. Custom pressing by appointment. 743-5393.

SAANICH ORCHARDS
Freshly picked apples, pears, crabapples, at farm prices. Also U-pick windfall apples. Open daily. 652-2009

WORLD BEST APPLES
New crop summer red apples and peaches available now. Oldfield Orchard, 6286 Oldfield Rd. 652-1010.

DRYING IS CHEAPER
Easier, and preserves more nutrients than canning or freezing. For information on home dehydrators, call The Grinder, 479-9933

BLUE BRADSHAW AND YELLOW peach plums for sale. 478-1662

100 MISCELLANEOUS FOR SALE

COLWOOD·LANGFORD Furnitureland
Affordable Home Furnishings
"Sale Priced" 7 days a week!
Selection of
Quality-brand name furniture Appliances, Television & Stereo
Specializing in
3 ROOM GROUPINGS
(12 Groupings to choose from)
Furnish Your Home
By the piece or by the group.
'When your ready to buy'
We're ready to serve you
Flexible Terms
"Scotiaplan" Bank Financing
Revolving charge account plan
Sale Hours
Everyday 10 am to 6 pm
Sundays 11 am to 5 pm
It's Worth a Drive to
COLWOOD·LANGFORD Furnitureland
The home furnishing store with The bright orange arches-in the Heart of the Western Community, Located in the Colwood Farmers Market, 1610 Old Island Highway
Tel. 478-1921

Mais Furniture & Appliances
USED BARGAINS
Black and white console TV $78, Hoover washer/spin dryer $98, Viking portable dishwasher $178, Coldspot fridge $40, Speed Queen dryer $198, double mahogany dresser with mirror, 5-drawer dresser and matching radio headboard $479, used china cabinet $195, also assorted new lamps reduced to clear.
1821 COOK
385-2435

NEW AND USED
4 Pce. Chesterfield suites $839 and $679, 2 pce. chesterfield suites, $399; to $699; 3 pce. corner sectional chesterfield, $649; Swivel rockers, $189; Hideabed, $249; 9x12 Oval braided rugs, $119; Solid birch table and 6 chairs, $579; Duncan phyfe drop leaf table and 6 chairs, $698; China cabinets $99 to $379; Sets of 4 dining chairs $99. to $269; chests of drawers, $59 to $119; dressers $95 to $119; Bedside tables, $14.95 to $49; students desks $39.95 to $159; Wardrobe $149; 7x9 British India rug, $189; Brentwood rockers, $119. We need good trade ins. Use your Chargex or Master Charge.
Pandora Furniture
1050 PANDORA 383-6319

INTERNATIONAL KNIVES
May "The Force" Be With You!
We now have in stock the VALOR "FORCE" Double-Edged Military Knife. Complete with leather handle, full Tang construction and custom leather sheath for only $59.95. A must for military knife collectors.
ALSO: Watch for our hunting season knife specials early next month!
574 YATES ST. 383-2422
(Across from the Post Office)

13 CU. HARVEST GOLD ADmiral manual defrost $268.88; 2 pc coffee table set $35; antique 4 drawer chest with mirror $128; 5 pc dining room set $189.95; 5 pc dining set by Liberty $349.95; used sofas and chairs in blue, green, brown and gold from $139.95 to $599.95; Viking 30" stove $59.95; 9 pc solid wood dining room set, $599.95. French Provincial occassional chair, $128. Spanish style arm chair, $58.88. Utility cabinet, castors, $194.95.
The Traders
388-6264 715 Finlayson
Open nights 'til 9 p.m.
Sat. 'til 6, Sun. 12-5

the Butcher Block Shop
4011 QUADRA 479-5921
What's a Butcher Block shop?
It's a new shop that sells GENUINE Butcher Blocks for your country-style kitchen. It also has maple Butcher Block tops in various lengths, all 1¾" thick. You can buy the tops and make up tables to suit or we'll do it for you. There also is a full line of "BENTWOOD CHAIRS." But come on out and see us — today.

FOR SALE BY SEALED TENDER
Assorted motorcycle helmets, motorcycle farings. Bicycles. Canvas awning. Stereo equalizer. One 1973 Mercury Montego, V8 automatic, 80,000 miles. One 1971 Fargo van, V8 automatic. One 1966 Volkswagen Beetle, 92,000 miles. One 1978 Buick Regal, V8 automatic, 10,000 miles. All of the above items may or may not be damaged in some way. Items may be viewed between 8:30 am-4:30 pm Monday-Friday, at ICBC Salvage Depot, 979 Dunford Ave., Victoria BC, V9B 2S4. 478-0133. Tender closing date, 2 pm August 27, 1979. Rules set out on Tender Sheet apply to all sales.

auctions • appraisals
AUCTION EVERY FRIDAY NIGHT
Kilshaw's OF VICTORIA
six generations
1115 FORT ST. 384-6441
Antiques and Modern Furnishings

SUPER SALE
⅓-½ OFF ALL ITEMS
Vitamins, minerals, herbs, cosmetics, teas, seeds, nuts, macaroni, candy, yogurt, juicers, sprouters, baking goods, etc. Everything must go, even the fixtures.
OPEN 4 DAYS ONLY
FRI, SAT, SUN, MON
707 JOHNSON ST

COMPLETE SET OF HOCKEY equipment, $100. Garmont ski boots, size 7 men's, used twice, new $189, will sell $100. Lady's Garmont, 8½, $50. Video game, $35. 7 band radio, $40. 19" black and white TV plus stand, $125. Men's ski suit, size 40, $125. 598-1192 after 6 pm

100 MISCELLANEOUS FOR SALE

Vacuum Cleaners
Nearly new and reconditioned from $25.00 guaranteed. Current models always available: Compact, Electrolux, Filter Queen, Kirby, Hoover, Sears-Kenmore, Eureka, Lewyt, G.E. etc. Power nozzles adapted to any machine. Repairs every brand. Trades welcome. Top of line Built-ins $325.
Mister Sweeper, 906 Esquimalt Road (at Head), Colwood Corners Mall next to Highway Supermarket. 386-3717, 474-1011.

MONARCH STEREO AMPLIfier with speakers, model FA 616, $35. Columbia stereo record player with speakers. Ideal for starter set or for rumpass room, $50. Ranger roof racks, new, $10. Filing cabinet, 2-drawer, legal size, grey. In nice condition, $60. Excercise bike, $35. 384-9678 after 5.

SMALL CHROME SUITE WITH 2 chairs, $30. Colonial chesterfield and chair, nice but worn, $160. Swivel rocker easy chair, $35. 4' 6" mattress, $15. Danish chesterfield and chair, $110. Leaf sweeper, $35. Ten speed bike, $60. Boy's 3-speed, $55. 7½ Johnson outboard with tank, $175. 383-8281.

STAINED GLASS CLASSES
Beginning September 10th
10 weeks-19 sessions
Full range stained glass supplies
SUNDANCE GLASS
2506 Douglas, 384-0421

APARTMENT TOO SMALL, must sell: smart black and white bedroom corner group, as new, $300; heavy wrought iron patio table and chairs, nice enough for indoors, cost (California) $700, sell $350; quality never used indoor/outdoor carpeting, 24 sq.yds, $125; also linens, bedding, materials, lots of yarn. 595-5534.

CARPET
Rolls and rolls of clearance carpets. All sizes, styles and colours. Priced from $4.95 per sq. yd. Save up to $20 a sq. yd. Fuzzy Wuzzy Rugs, Craigflower and Skinner, Vic West. 382-6142. Also in Beban Plaza, Nanaimo.

ANTIQUES, COLLECTIBLES, used modern furniture, large and small appliances. Reconditioned bicycles, lawn mowers, tools, tires, baby items, numerous miscellaneous items. Bill's Bargain Barn, Craigflower and Tillicum. 384-5235. Tuesday-Sunday. We Buy, Sell, Trade and Deliver.

ROXTON ROCKING CHAIR, $80. White vinyl roll-up shades, 120"X72", $25. Stereo stand, $15. Trailer canopy, 7X9, $30. Two F78X14 studded tires, $50. Two 155RX12 radial snow tires and rims, $40. Maple triple dresser with mirror, $100. 656-4897

FLORAL HIDEABED $395; 6 PC green wooden dinette suite $125; Simplicity deluxe 2 cycle gas dryer $199.50; Moffat 30" electric range range $225. Mel's Bargains, 3460 Quadra, 384-3152. Chargex and Mastercharge available

MAHOGANY DINING ROOM set, $500. Maple four piece chesterfield, $450. Maple 2 piece hutch, $350. Upright apartment deep freeze, almost new, $375. Two maple night tables, $150. 16 cu.ft. fridge, excellent condition, $350. 658-5685

FRIDGE $100, STOVE $75, PEDESTAL SINK AND MISC. PLUMBING FIXTURES $25. 592-2139.

HOMELITE
CHAINSAWS
SALES—PARTS—SERVICE
RENTALS
GIBSON POWERCRAFT
2520 Government 382-8291

STORM WINDOWS — INQUIRE now about plexiglass as a storm window. Light weight, a better insulator than glass. Install now while the weather is mild. THE PLASTIC SHOP, 2105 Douglas St. 386-1477.

ALL VACUUMS
We sell every vacuum made at the lowest price. Rebuilt and guaranteed from $20.
ALL VICTORIA VACUUMS
595-2622, 2805 CEDAR HILL RD.

USED APPLIANCES, fridges, stoves, washers, dryers, Hoovers, wringer washers, deep freezers, 30 day warrenty. Bill's Bargain Barn, Craigflower and Tillicum. 384-5235 Tuesday-Sunday

THREE FLOOR MACHINES, 12", 15", and 20", $400. Advance 14" carpet/shampoo machine, 2 years old, $800. World industrial vacuum cleaner, 2 years old, $250. All in good working order. 479-0912 after 6.

DANISH TEAK NEWLY upholstered sofa and 2 chairs, $700. Teak shelf system, $300. Coffee table, $50. 2 carpets, green and gold, dry cleaned, $100 each. Brass colored firescreen, $30. 652-1448.

WE'RE MOVING. BOY'S 10-speed bike, girl's 5-speed bike, lawn sweeper, 8 mm movie camera, electric barbeque, black and white Polaroid camera and many, many more items. 477-3346.

MOVING, MUST SELL. AS NEW lovely floral quilted hide-a-bed; Magnus 22 cord organ with bench; china cabinet; vibrator arm chair; white leather rocking chair; and miscellaneous articles. 386-0316.

SPIT BARBEQUE, $5.50. GAS reel mower, $5. Waffle-sandwich maker, $3. Bottle capper, $2. Floor polisher, $3. English Mason soup tureen, 4 pieces, ½ price, $50. Magazine smoker cabinet, $10. 477-2197.

BLACK NAUGAHYDE LOUNGE $50; Simmons 4'6 Posture Ease mattress $40; Linguaphone table model $54.50; 3/3 box spring and mattress $45. Mel's Bargains, 3460 Quadra, 384-3152. Chargex and Mastercharge available.

VIKING UPRIGHT FREEZER, 14.5. Almond colour, 4 months old, excellent condition $350. Proctor Silex 4 slice toaster, hardly used $30. Sunbeam buffet electric fry pan $25. Afternoons 385-1789.

STIHL Chainsaws
SALES—PARTS—SERVICE
RENTALS
GIBSON POWERCRAFT
2520 Government 382-8291

BETTER PRICES/ BETTER delivery.
Kitchen-aid dishwashers.
KENYON SALES
386-1214, 24 hours

POOL TABLE 4X8 COIN OP. 4½x9 National slate table. 6x12 Brunswick. 16' and 22' shuffleboard. 14' cushion board. Pin ball and Wurlitzer phonograph. 384-7732, 1923 Quadra St.

BICYCLE, VACUUM CLEANer, bunkbeds, school desk, corner table, playpen, 1963 Chev impala, 2 armchairs, 6 lawn chairs, assorted toys and childrens clothes sizes 4-6. 479-6187 after 4pm.

SECRETAIRE DESK, KING size headboard, portable typewriter, duffle coat size 40, motorcycle helmets, ski boots size 12 and medium, rubber boots size 10 and 9, sleighs. 592-6638.

INGLIS TOP LOADING DISHwasher, very good condition, $175. Brother Galaxie 221 cabinet model sewing machine, as new, $225. Large games or poker table, $50. 479-7590

VIKING DELUXE ELECTRIC kettle, $15. Manual ice cream maker, new, $20. Nearly new Coleman Catalytic heater, $20. Fringed womans white poncho, large, $10. 721-3010.

KENMORE STOVE, EXCELlent condition, 36" wide with accessories; odd household furniture, reasonably priced. 386-8101 between 10-12 am. and 5-7 pm. Sat. and Sun.

EXCEPTIONAL 5 PIECE Sklar red velvet living room suite, $850. Wooden kitchen table and chairs, $125. 16' fibreglass canoe, paddles and jackets, $250. 388-7701

100 MISCELLANEOUS FOR SALE

BRIDES TO BE
Selling my 4 week old Guiana Jersey wedding dress with empire waist. Suitable for summer-fall wedding. High neck and bib front of lace, bell sleeves with deep cuffs of lace. Fingertip veil included. Paid $300. Sell for $150 or best offer. Size 9. 595-3365.

COMPLETE HYDRAULIC SYSTem for Alaskan camper. 2 Coleman gas stoves. 2 roll away cots. Locking tool and utility box for pickup truck. Oil tank and stand. #30 glass lined hot water tank. Camper top for van or truck canopy. Assorted 15" tires and rims. 388-4758

MOVING
6 piece teak dining suite, (as new), appliances and many other items. 2667 Dunlevy

MODERN ANODIZED ALUMInum full-length plate glass doors with side windows. Doors swing both ways with hidden hydraulic closers. Size 10x8. Like new only 4 years old. ½ price. Phone manager- Cal Van Auto Supply and Repair Centre. 386-2155.

OLDER COMPLETE BATHroom set, $100. Small apartment stove $20. Oval Yorkdale sink, new, $25. Westinghouse air conditioner $50. Small Viking fridge, $50. Folding door $20. Shelved bathroom mirror with lights, $25. 595-4136.

GIANT HIGHWAY SALE, DOUble and single bed, vacuum, colour tv, dishwasher, washer/spin dry, washer and dryer, fridge and stove, chesterfield suite, kitchen suite, dining room suite, chest of drawers, etc. 262 Old Island Highway, 479-3231.

3/16 TEMPERED GLASS SIZES- 34"x68", 70" and 78", 33"x74½", 46"x68" and 70", $15 per sheet. Clear glass 24 oz., 75¢. 32 oz. $1.25. 3/16, $1.50; ¼", $1.75. 3/16 smoked tint, $2 per sq. ft. Can deliver. Greenhouse glass 20¢ per ft. 656-6656.

USED SCHOOL DESKS!
Limited supply at $10. each or 3 for $25. Great for the kids. Universal Trading Centre, 584 Johnson, 383-9512

PROPANE COOKING INSERT for RV or cottage, stove, icebox, sink, pump. $140. 9-foot Frontiersman, twin Evinrude, both little used. $550. 477-3201.

SMALL REDWOOD KITCHEN table and 4 stools, good condition, $85. Cabinet stereo with record player, AM FM radio, 8 track, good condition, $100. 598-7819.

MOVING MONDAY: MUST Sell woodgrain dinette suite, 6 chairs, $50; electric stove, $75; other household items, priced to sell. 474-1787 Cathy.

ST MARGARET'S BLAZER, size 16, duffle coat, etc. Black leather riding boots, size 8½, black Caliante hard hat, size 7. Various other tack. 652-2355

WOOD STOVES
Free standing and fireplace inserts, direct from manufacturer. In stock, custom built, reasonable prices. Phone 743-5305

VIKING DELUXE WRINGER washer; gent's golf clubs; leather bag, cart; 19" Suffolk reel power mower; 16" Qualcast Commodore roller mower. 478-3043.

HARVEST STOVE GAS RANGE, city gas or propane, asking $350. 77 Indian 75cc motorcycle, asking $450 or offers. English pony saddle, $175. 479-0108.

MOVING-FURNITURE, books, 71 Books of Knowledge, plus dining room suite, book case wall consell, bedroom suite. 383-1419.

ADMIRAL COLOUR TV, FLOWered 2 piece chesterfield, $500. Domestic sewing machine, $70. Hoover dial-a-matic, $150. Set of TV trays, $3. 384-4047

MODEL HO GAUGE, FEW ENgines, coaches, spare parts, etc. Also leather look vinyl bed sofa, $60. New TV electronic game, $30. 479-3673.

COPPER FIREPLACE TOOLS on stand, $25. Near new Filter Queen vacuum cleaner with 8 attachments, less than ½ price $200. 385-9597.

FRIDGE, $35. ELECTRIC stove, $65. Inglis clothes dryer, $100. Wrought iron electric antique lights, $25 each. 25" colour TV, $85. Wood stove. 598-1892.

HOUSE SOLD, VENDOR SELLing washer, dryer, refrigerator, upright freezer for $700 total; draperies $150; garden tools, $200. 595-5534.

WEBSTER ONE CYLINDER ¾ hp, 110 volt, air compressor with devilbiss air regulator and 25' air hose. New in box. Sells for $425, will sell for $325. 592-1329

PLANT STAND, UNUSUAL plants, driftwood, Blue Willow china, suitcases, many more items from private home. Fair prices. 595-3747.

WEBCOR STEREO, AM/FM, tape deck, and record player, $125. Complete set of Spalding golf clubs, left handed, irons and 5 woods. Like new, $125. 386-0316

USED SHAG CARPET AND Underlay. Approximately 60 square yards of 2-tone gold, 20 square yards pale yellow, good condition. 478-1423.

CHAINSAWS
Alf Becker and Son Ltd.
2981 Tillicum 384-6414

SHELVING
Matthews Agencies
922 Meares 388-4123

ESTATE SALE AT
ATTICA
720 Market St

GROWER'S SELECT TROPIcal Plant Mart. Quality plants. Low prices. Wholesale, retail. 414 Craigflower Rd. 381-5522

RETAIL STORE FIXTURES for sale, glass counters, cash registers, clothes racks, etc. Inquire, 385-0510.

30" MOFFAT RANGE. 15 CUBIC foot MacDonald's Quick Save fridge. $350 or offers. 384-2740 after 5.

SWEDA CASH MACHIN, 8 Depts, 8 salesman, separate total and tax sales etc. in excellent condition, $685. 386-3711.

MOVING AND DEMO SALE, SKI equipment, potters wheel, fridge, oil furnace & water softener. 382-7366.

ROLL AWAY BED, BOYS skates Bauer size 4, 2 tricycles, hostess chair, boat scene picture, childs rocking chair. 477-0459.

WASHER, DRYER, FRIDGE, stove, ping pong table, double bed, fireplace set, plants. All in excellent condition. 477-6283

BLINDEARL
Royal Worcester 12" fruit bowl and candy dish. 592-0014 after 5pm.

67 VOLKSWAGEN, AS IS. $250. Hoover apartment sized washing machine, $80. Lewyt vacuum cleaner, $20. 386-6297

1979 STILH 041, 25" BAR, WRAP around grip, double dogs, new chain, excellent condition, $300. 656-6666, 656-4568.

ITEMS FOR SALE, CARPETing; fish tanks, 15 gallon and 20 gallon, completely equipped. 384-1525.

CUSTOM BUILT TRAILERS, Victoria Recycling Co, 2525 Bridge St, 384-6422 or 388-6275 pager 877 anytime.

FOSTER FREEZER, RETarder, 140 quart Hobart mixer, 160 loaf electric oven, donut fryer, etc. 746-6812.

BUILT—IN HOME VACUUM 2 horsepower unit, 25' hose, cleaning attachments, valves, $300. 478-4217.

15 CUBIC FOOT FREEZER, $200. 16' fiberglass boat with trailer. Yard sale, August 25-26, #1-879 Dunsmuir Rd. 382-9484.

ROYAL TYPEWRITER, MANual, full size, older model, good condition, $50. 656-3537 daytime Monday-Friday.

100 MISCELLANEOUS FOR SALE

USED SCHOOL DESKS!
Limited supply at $10. each or 3 for $25. Great for the kids. Universal Trading Centre, 584 Johnson, 383-9512.

KENMORE SEWING MAchine, 10-size buttonholer, stretch stitching, mongrammer and special design stitching. Excellent condition. $250. 478-6156.

MOVING, MUST SELL. 15 cubic foot freezer, sofa and chair, lawn mower, construction material, ski rack, etc. 592-4345 between 5:30-6:30 pm

DOUBLE BED (MAPLE), BOX spring and mattress. $250. Three large mature jade plants, $350. 656-5668

WE BUY AND SELL APPLIances. James Bay Appliance Repairs. 2626 Bridge Street, 383-4762. 9am-5pm.

POCKET WATCH COLLECtion, mostly American Railroad, sell separate or package deal. 595-2986 after 6 pm.

MOVING—ASSORTED HOUSEhold items, small chesterfield and chair, plants, tv, glasses, dishes, etc. 386-7437, 1137 Hilda.

MANS DIAMOND RING, SOLItary 1.08 carat certified, paid $7500, must sell for best offer over $5000. Call Mr. Zanker 385-3515.

CHINA FOR SALE
Fine bone china. Cups, sausers, plates, etc. 1283 Queensbury Ave.

PORTABLE SAUNA, NEAR new $150. Boy's 3 speed bike, $5 as is. Telescope 60mm refractor $60. 598-2764.

FOR SALE, ONE 8X7 ALUMInum garage door, complete with harness, 2 years old, $100. Phone 479-6896.

DISHWASHER, DESK, CHESterfield and chair, typewriter, dresser and bureau, plus miscellaneous items. 385-9377 or 478-1943.

LARGE STEEL STEAMER trunk, $10. Roll away cot, $30. 385-6661.

LIGHT DUTY ALUMINUM ladder. Older Viking stove. 14" tire chains. No longer needed, make an offer. 382-5217

ADMIRAL TV, BLACK AND white, 20" console, used, working order. Panelling and plywood. 383-6637.

27 YARDS CARPET, STORM doors, sinks, tub enlosure, window with storm panels, 5'x10' arborite sheet, paint. 479-3742

PIANO BENCH, HAND LAWN mower and catcher, rake, kindergarten table and chair, electric floor polisher. 383-0726.

3 COMPLETE SENOCORD DICtaphone transcribing units with attachments. Good working order. 656-5947.

WATERBEDS
Day or night, 478-7345.

VACUUMS
Eureka and Hoover. Sawyer Sewing Centre, 388-6228.

USED MICROWAVE OVENS, hardly been used. Make an offer. 381-5622. Homark Sales Ltd.

OUTDOOR INCINERATOR barrels. Ready for use, $6.49 delivered. 383-1328.

45-GALLON OAK WHISKEY barrels, good condition. $17.50 383-1328.

HARDING SHAG, 18X12, MOSS green, good condition, $175. 595-3363.

SELLING EVERYTHING: CARpets, speaker cabinets, rocker, drafting stool, fig tree and more. 385-9630.

PULSAR TIME COMPUTER, wrist watch calculator. 1 year old. $400. 477-0516 or 478-8861.

NINE BAGS MANURE OR SOIL, $10; sand, $12; delivered, 592-7068.

RAW WOOL, 80¢ LB; FIRE bricks, 15¢; single bed and mattress, $50. 658-8893.

LARGE MCCLARY CROSS TOP fridge, green, 7 years, $275. Evenings 477-0090.

USED RED BRICKS, INCINerator barrels, toilets, sinks, plywood, 3x4's, 3x6's, etc. 474-1096.

COFFEE AND END TABLES, $250. Kitchen-Aid portable dishwasher, $250. 598-5837.

8'X10' STORAGE SHED, PREfab wooden structure, $295, offers. 477-1468 after 5.

STEREO, BEDROOM FURNIture. Coffee tables. Radial arm—saw. Wood lathe. 652-2984.

PHILLIPS ELECTRIC ORGAN with complete course and music, $400. 40" stove, $50. 598-3230.

MAYTAG WASHER. GOOD condition. 8'8"x12' beige carpet, new, best offer. 592-7585.

SEAR ST 12 TRACTOR, 42" mower bar and blade, cost $2400, as new, $1750. 656-4744.

2 PIECES OF NEW, GOLD, outdoor carpet. 27'x8' and 19'x4'. 595-6419.

AEROLITE BOAT BUILDING glue, 100 pound sack, offers. 652-3375.

POOL TABLE 4X8, ALL ACcessories, very good condition, $275. 477-7527.

EXECUTIVE TEAK DESK, EXcellent condition, 6'x3', retails at $682, asking $399. 595-5586.

MOVING TO MAINLAND, MUST sell contents of apartment. 1323A Pandora Ave. 381-5745.

BOOKS, BALANCE OF THEOological library. Reasonable. Have been transferred. 477-8840.

LOVE SEAT AND CHAIR, BEDroom suite, large trike, scooter, inch worm. 386-3745

VIKING SEWING MACHINE, built-in button holer, decorative stitches and more. 479-1550.

NEW ARRIVAL OF OAK framed mirrors at Attica, 720 Market.

WETZLER QUICK-ACTION clamps. Primus wooden planes. Good prices. 385-0881.

KENMORE COMPACT WASHer/spin dryer, $50. Also cement laundry tub. 384-5979.

KIRBY CLASSIC III VACUUM, excellent condition, all attachments. 384-6391.

UTILITY/MOTORCYCLE trailer for sale, steel with cedar siding $300. 382-7954.

STAINLESS STEEL CUTLERY, old frames, lady's clothes size 10, 385-9595.

MCCLARY EASY-FRIDGE. GE stove. Good working order. $150 for pair. 386-3843.

NORFOLK ISLAND PINE, 21". Very good condition. $25. 479-8961

ONE ICE MACHINE, MAKES blocks, $750 firm plus pressure. 749-6140.

ROLL AWAY COT FOR SALE, in good condition. Offers. 385-7762.

GRANGE CHIROPRACTIC SINgle bed, mattress, frame, headboard. $75. 479-1356 after 6pm.

TYPEWRITER, UNDERWOOD, manual, excellent condition, $60. 386-6440.

TWO NEW WHITE PANT UNIforms, one new lab coat, all size 5. $20 each. 382-0043

LAWNMOWER, 18" REEL, Great States, 2 years old, $95. 595-1351.

BRITISH INDIA RUG, 9X12, light blue, excellent condition. 477-7426.

16 HP SEARS TRACTOR, SELF starter and lights, as new. 4060 Braefoot.

RUSSIAN MARMOT COAT, full length, size 12-14, best offer. 595-8052.

TIRES F78X14 WHITE WALLS. Sump pump $10 each. Large doghouse $15. 598-2320.

MORE THAN $100 SAVINGS ON nearly new 30" almond Moffat range, $287 firm. 479-6859.

100* MISCELLANEOUS FOR SALE

ONE ELNA AIR ELECTRONICS sewing machine. Brand new. Accessories included. Must sell. $900 or best offer. 385-1786

PROJECTOR TABLE AND screen; cat carrier; ice cream freezer; tool chest; chest of drawers; file binders; electric clock; fan. 595-4526.

SUPER STUDENT DESK
Double pedestal, 7 drawer, $150. Room dividers, red or blue, 3 only, $175. 479-8429 after 6.

CAMPER BOAT RACKS, $15; Dinette suite, $75; kitchen suite, $40; light fixtures, $3-$5. 656-4984.

INCINERATOR BARRELS $7.50 delivered; screens, covers extra. Old barrels removed, extra. 479-4067 after 6, or before 8.

YAMATO GUITAR WITH CASE, $45. Childs bike seat, $30. Bass guitar, $75. All in excellent condition. 384-7050.

MOVING SALE, BEDS, DRESSers, chest of drawers, desks, breakfast set and many misc. items. 2519 Cavendish.

FRIDGE AND 30" RANGE, harvest gold. Portable washer and dryer, avocado. Offers. 598-1167.

8½' 4-CUSHION CHESTERfield, excellent condition, $175. Inglis Superb dishwasher, very good condition, $175. 477-2296.

SCULPTURED, MOSS GREEN carpet with rubber cushion underlay. 12 X 12. $90. 592-2065.

CONVERTIBLE BUGGY, GOOD condition, Phone after 10 am, 386-0077

SCHOOL BLAZER, SIZE 11, Norfolk House. Duffle coat, size 13. 477-6649

SINGER FASHION MATE SEWing machine, very good condition. $65. 595-4060.

GE WASHER AND DRYER, good working condition, $250. 479-0788.

KENMORE SEWING MACHINE Deluxe model, as new condition, $250. 382-2465.

B&H CLARINET, EXCELLENT condition, cost $250, asking $130. Phone 477-6431.

HOOVER WASHER/SPIN dryer, like new. Asking $50. 386-1188

DYED MUSKRAT COAT, SIZE 16-18. Appraised $1100, selling $825. Open to offers. 383-9832.

17" HEAVY DUTY ATCO LAWNmower, very good condition, offers on $385. 478-4750.

BURPEE CAN SEALER, SUITable for fish canning, etc. 592-3362.

WRINGER WASHER WITH stainless tub, $20; 3 large goldfish, free. 478-5455.

ANTIQUE FERN STAND, wood basket style. Asking $225. 479-2669

GO-CART, BRAND NEW, WITH 3.5 HP Tecumseh engine, not mounted, and many spares. $190. 477-5086.

CHAINSAW, STIHL 041AV electronic, 4 months old, bar and chain included, $350. 383-0389.

COUCH AND CHAIR, GOOD condition. Asking $150. Will consider offers. 386-0593 after 6.

SINGLE BED, GOOD CONDItion. 381-6139.

GE PORTABLE DISHWASHER, good condition, $150. 478-9953

BEAUTY SALON DRYERS AND chairs, etc. for sale. 479-9244.

SWIMMING POOL LADDER for 4' pool, new, $95. Phone 652-1831, 652-1283

MISC. CLOTHING FOR SALE, very reasonable. 652-3357.

NEW SMOOTH 16"X12" CONcrete slabs 90¢ delivered, 592-7068.

LACE WEDDING GOWN, SIZE 12, traditional, with train, 592-9633.

RIDE-EM ELECTRIC AND GAS mower, 592-2142

CANNING SEALERS, PINTS, quarts and 2 quarts. 477-3181.

TWIN TUB PORTABLE WASHing machine, $50. 652-3375.

GLASS SHOWCASE 6', $150 OR make offer. 388-5430.

WASHER AND DRYER, 1½ yrs. old, $200 each. 382-2462.

KENMORE APARTMENT washer, $100. Phone 595-7717.

USED RED BRICKS FOR SALE. Phone 595-0875.

13 CUBIC FOOT FRIDGE, large freezer compartment, automatic defrost. 477-1926.

USED FRIGIDAIRE WASHER, $150. 477-6804

BURL CLOCKS, TABLE AND macrame hangers. Phone 479-3273.

NEW AND USED PLUMBING fixtures. 383-2678 after 6 pm.

WRINGER WASHER, $75. 383-6835 after 12 noon

SEARS KENMORE DISHWASHer, $250. 478-0966 or 478-9246.

NEW ROLL AWAY BED WITH spring mattress, $50. 598-7938.

BAY CREST APARTMENT SIZE portable dryer, $90. 592-0535.

RED ACORN FIREPLACE. 477-5571

19" LAWNBOY LAWNMOWER, excellent condition, $75. 477-0695.

LARGE SALAD SET, $10. Large table lamp, $5. 385-0393.

101 CHILDREN'S MISCELLANEOUS

ROUND-A-BOUT
Children's Clothes
Taking school uniforms and dance shoes. 1005 View, Tues-Sat, 10-5 p.m. 385-6552

CHILDREN'S PLAY TABLE and 2 chairs $12, puppet theatre $10, sink and stove unit $10, all wooden. Small bicycle $5. Training wheels new $5. 2 brown duffle coats size 6, $20 each. 595-4136.

PLAYPEN, STROLLER, WALKer, carbed, highchair and carseat. 652-9346.

BOY'S GREEN BLAZER, $25. Duffle coat, $40. Grey flannels, $12. Navy raincoat, lined, $17.50. Good condition. 592-1034.

PETERSON CAR SEAT, $20. Child's tote and push chair, free. 658-5101.

ONE TRICYCLE, LIKE NEW, $17. One metal teeter-totter, $10. 385-7097

SCHOOL DESK, $10. CHEST-OF-drawers, $30. Girl's 3-speed bike, $50. Girl's coat, $20. 386-1591.

HANDCRAFTED PINE SINGLE bed, 2 drawers beneath, suitable young child. 479-7373.

103 MISCELLANEOUS WANTED

AUCTIONS
EVERY TUESDAY
APPRAISALS
FOR PROBATE INSURANCE AND SALE PURPOSES
386-3308
LUNDS
THE AUCTIONEERS AND APPRAISERS FOR VICTORIA AND VANCOUVER ISLAND

DIAMONDS WANTED
Cash for your diamonds and rings in any condition. Universal Trading, 584 Johnson, 383-9512.

103 MISCELLAN

117 ANTIQUES and ARTS

ANTIQUE AUCTION
OCTOBER '79
We are now accepting consignments for this sale. Please contact;
JOHN BOYLE 386-3308
for the appraisal of your items.
LUNDS

INLAID MAHOGANY WARDrobe, dresser, vanity, bevelled mirrors, $695; oak desk, $225; Satin drapes, $150; Nippon urn, $30; tea service, $10; Victorian columns, capitals, bases, $250; Victorian mantel, $275; four stained glass windows, $500. 383-9832.

WANTED PAINTINGS BY IMportant Canadian artists: Davie Milne, Emily Carr, W. J. Phillips, Group of Seven, etc. Contemporary artists: Shadbolt, Maxwell Bates, Jack Bush, Bordeus, etc. As well as works by well known European artists. Kyle's Gallery, 1545 Fort St., 592-2211.

HIGHEST PRICES paid for quality antique furniture, clocks, rugs, etc. D. Robinson, 1019 Fort, 384-6425.

WANTED
Quality antiques, art objects, including furniture, crystal, art glass, paintings, silver, Oriental carpets, porcelain figurines. Will consider estates, collections, single items. 388-7553, 384-3670

FORD BRASS RAD, $150, 1916 Studebaker Big Six Touring unrestored $1500, sewing machine $100, pair of leaded glass windows 21"x35" $125, also semi circle leaded glass window $75. 598-3198.

CANADIANA PINE FURNIture including harvest table, dry sinks, dough box, side table, dresser, mirrors, assorted chairs, blanket box. Days 112-683-7454. Eves. 112-736-7169 (Vancouver).

MOVING MUST SELL, DRASTIC reductions. Early Victorian Sofa (Green Button Back Brocade, $675) Perfect condition. 45 pcs complete Bavarian Dinner Set, ½ price, $200. Phone 384-6416.

WANTED: VINTAGE MAchinery and tools for display at Luxton Fair, Sept 15-16. For info Phone: 478-9246, 478-2759 or 478-0966.

ESTATE SALE AT
ATTICA
720 Market St

CASH FOR OLD OIL PAINTings, antique and estate jewelery. Brandon's, 18 Centennial Square. 385-0623.

VICTORIAN LOVESEAT, 1930 overstuffed couch and chair. Queen Anne style highbov and bedside table. 385-0147.

CASH FOR SAMURAI SWORD, wanted for collection, authentic and good condition. 658-8493, 478-9123 ask for Doug.

ENGLISH 2 PIECE OAK CHEST with 2 oval bevelled mirrors, $200. Unusual wicker chaise lounge, $300. 479-3401.

SHIPS CHRONOMETER, Hamilton, model 22. Wood cased, gimble mounted. 595-2986 after 6 pm.

LARGE BLACK BEARHEAD mounted on rustic fir burl. Red cedar burl coffee table. 656-2632.

1938 ROGERS RADIO, $60. 1954 RCA Victor 7 band radio, $35. Both as is. 385-6307.

LOVELY STYLE HIGH-BACK antique piano stool, ball and claw feet, stripped and ready to refinish. $175 firm. 592-3362

FURNITURE REPAIRED. ANtiques our specialty. Phone 478-2539.

WE BUY SMALL ANTIQUES including furniture.
Waller Antiques, 388-6116.

ENGLISH JACOBEAN DINING room suite, 9-piece, excellent condition. 652-2984.

WANTED: BOOKS BY Charles Dickens, Oxford India papers edition. 595-7582.

SOLID OAK 1-DRAWER HALL table, 30x20x30, $125. 598-4752.

ANTIQUE WIRE BACK CHAIR, gold velvet, excellent condition, $300. 477-2528.

TEN CROWN WORGESTER fruit plates, 150 yrs. old or older, $500 or offers. 112-743-9449.

WISH TO PURCHASE OLD OR antique furniture. 478-2556.

COLLECTORS-HAIDA ARGEilite pole, 12", carved early 50's. 478-4557.

EARLY 19TH CENTURY MAhogany sideboard. 478-5609.

120 GARDEN SUPPLIES

Fertilizer

SAANWOOD FARMS LTD. Cow manure. 652-2026 or 652-1743. No Sunday calls please.

STRAIGHT OLD COW MAnure, 4 yds. $37. 7 yds. $51. Bag $2.25. 595-0773.

Greenhouse

B.C. GREENHOUSE BUILDers, quality aluminum/glass greenhouses. See our greenhouses displayed at the Elk Lake Garden Center and the PNE. For information and brochures, 385-2841.

Plowing, Rotovating and Cultivating

DON'S TRACTOR SERVICE
477-3913
We rotovate, plow, cut grass and brush; also loading and hauling.

4 BROTHERS — ALL AREAS
Hand Tillers, Tractors
479-6112.

TED'S TRACTOR SERVICE. Rotovating, plowing, hay cutting, leveling, 478-4059.

ED'S TRACTOR SERVICE. ROtovating, levelling. Yards and gardens. 479-2204.

Seeds, Bulbs, Plants Trees and Shrubs

PERENIALS FOR SALE, MANY varieties. 479-2202.

Tools and Supplies

KUBOTA TRACTORS
NEW AND USED
4 Wheel Drive Diesel Tractors
Rotovators, Mowers, etc.
4650 Trans-Canada Highway
4 miles south of Duncan
Open 6 days — 8 to 6
748-2809

Top Soil, Rocks and Fill

GRAVEL MART
Is Open
EVENINGS & WEEKENDS
"Pickups & Trailers Loaded"
Corner Fowler & Cordova Bay
TRIO READY MIX LTD.

SCREENED
TOP SOIL
Only $5.70 per metric ton
Plus Delivery
Trio Ready Mix, 658-5235

SCREENED TOP SOIL WITH manure and sand, $10 per yard, delivery extra. Sterilized potting soil by bag. E. Nixon Ltd. Office 385-4431; Yard 478-0511; Nights 479-1937.

120 GARDEN SUPPLIES

Top Soil, Rocks and Fill

NO. 1 PEAT SOIL OR MIXED peat and sand, 10-20 yards loads, $8-$9 per yard delivered in Victoria. 743-2467.

WEED FREE VIRGIN SOIL. Black, shredded and usual excellent quality. For fast delivery. Call A-1, 383-1532.

NO. 1 SCREENED TOPSOIL mixed with sand and manure, 14 yrds. $125; 7 yrds. $70. Sell pickup load, $9 yard. 478-3322.

FREE FILL, DELIVERY charge only, topsoil, fill sand and blasted rock. Reasonable. 658-5172, 658-8921, 479-1582.

BY SACK WEED FREE GOOD black soil, 382-2843, 7 days a week. We deliver.

SAND, GRAVEL, DRAIN AND crushed rock, 1 to 6 yard loads. 658-5406.

#1 SCREENED BLACK LOAM, 4 yds $44, 7 yds $65, bag $2.25. 595-8129.

TOPSOIL, 6 YARDS, $65. FREE Delivery. 478-8467.

125 PETS and SUPPLIES

PUREBRED ENGLISH SETter pups. Ble Belton, excellent field dogs, very good pets. 6 wks. Shots. $100 each. Phone and leave name and number. 335-0124 or write A. Mitchell, East Rd., Denman Island, B.C. V0R1T0

IF WE CAN'T TRAIN YOUR dog, no one can, so if you want to have your dog trained and be proud of him phone Ray Boyle at the Bionic Dogs School. Guaranteed on paper. 385-8209.

1 SPITZ CROSS, 2 DOBERMANS, 2 St. Bernards, 1 Labrador, 2 Husky Labrador crosses, 1 Corgie cross, 1 German Shepherd, 2 terrier crosses, 1 terrier Airedale cross, pets and kittens, 479-5868.

16 MONTH IRISH SETTER-GOLden lab cross for give away to responsible, affectionate home. Future owner must have large property. 598-6683.

DOG OBEDIENCE CLASSES. Commencing September 6th at Sanscha Hall. All levels of obedience taught. For registration phone 656-1938.

GOLDEN RETRIEVER PUPpies, champion English bloodline. Registered, show quality. Immunized. Ready end August. 479-4028

URGENT, GOOD COUNTRY home needed for beautiful abandoned honey colour Lab-Retriever. 3 months old. Excellent nature. 478-5468 or 388-6521

6 WEEK OLD PUREBRED Blue-Heelers, 4 males, 1 female. $35 each. Available Thursday and Friday only. Phone 383-3951 or 598-7301.

COMPLETE SALTWATER aquarium with all accessories. Was $1400. Sacrifice $600 firm. 381-6210, after 6 pm.

GERMAN SHEPHERD. FEmale, 2 years, registered, good disposition. Loves children. Moving to an apartment. 474-2883 after 5

PUREBRED DOBERMAN PUPpies. Quality off Island stock. All red and tan litter. $125. 385-5192, 382-1520.

REGISTERED AFGHAN PUPS, show and pet homes. Serious inquiries ONLY. After 5 pm. 479-4002.

TO GIVE AWAY, ONE 5 MONTH old kitten. Part Manx, part Siamese. Affectionate. Phone after 6, 595-2683

3 MONTH OLD MALE KITTEN, box trained, good with dogs. Needs caring home. 385-1169 between 12-7.

NORWEGIAN ELKHOUND pups. Born June 24, three females, two males. No papers. $75. Call after 5pm. 112-245-8078.

RABBIT HUTCHES WITH stands, $15 each. Feeders and waterers also available. 112-743-5810 after 5:30 weekdays.

FOUR AQUARIUMS, TWO WITH stands. One young budgie. 656-4359 or 656-3187.

REGISTERED GERMAN SHEPherd male, 9-months, handsomely marked, excellent disposition. $200 to select family. 477-9185.

FREE BLACK AND WHITE girl kitten badly needs home, or gets chloroformed. Please phone Bobby. 656-7006 or 656-4996

GREATER VICTORIA DOG Obedience Training Club. Puppies taken at any time during the course, 592-7310.

BEFORE BUYING A PUPPY call Victoria City Kennel Club "Watchdog" for advice. 478-8420.

BABY COCKATIELS MAKE AFfectionate pets, from healthy stock. 642-4393. $40.00.

BEAUTIFUL IRISH SETTER pups for sale, registered, reasonably priced. 592-1966.

REGISTERED TOY POODLES and registered blue-silver female Afghan. 112-743-5380.

BABY COCKATIELS, GREY and other colors. Baby Budgies, Green only. 477-9982

FREE KITTENS TO GOOD home, days 385-3641, evenings 652-4615.

DOBERMAN PUPS FOR SALE. Temperment guarantee, registered, phone 385-8209.

8 WEEK OLD FREE BLACK fluffy kittens, 2 male, 1 female, trained, 592-3205.

BEAUTIFUL BURMESE KITtens; really affectionate, litter trained $80. 478-3886.

29 GALLON TANK, STAND, ALL accessories. Approximately 25-30 fish. Asking $150. 478-7571.

PUREBRED ENGLISH Springer Spaniel pups, liver and white, shots included. 382-5878.

TWO BEAUTIFULLY MARKED Silver Tabby kittens. Perfect M on forehead. 595-4238.

REGISTERED NORWEGIAN Elkhound, 4 year old female. Contact Wes, 595-4343

BLACK LABRADOR RETRIEVers, championship blood lines, 2 male only. 112-743-2905.

JACK RUSSELL PUPPY, FEmale, unusual breed of small terrier. Ready now. 479-4028

WANTED: A HOME FOR JASper a 1 year old male cat. Moving to Torogto. Call 383-0357.

TWO CALICO KITTENS, WELLtrained. 386-2695, 314 Chester Avenue.

50 GALLON AQUARIUM, DOUble flourescent light, plus stand and accessories, $110. 477-1214

SHELTIE PUP, MALE, 3 months old, sable markings, all shots given. 656-1794.

TWO YOUNG MALE POODLES need homes. 478-4951.

8 YEAR OLD SPAYED FEMALE cat, needs a good home. 595-0163 after 5.

SIAMESE KITTENS, SHOW and pet quality, from $75. 479-1252.

MANX PURE WHITE MALE, $45. Phone 642-3290.

PUPPIES. MEDIUM SIZE LAB Malamut cross. Male and female, 385-9166.

TWO SPECIAL CHOCOLATE skunks, descented, special $100 each. 642-5131.

PUREBRED IRISH SETTER pups, $100 each. 478-6682.

CINNAMON COCKATIELS. 478-7036. Langford.

3 RABBITS, PEN, STAND TYPE hutch, $25. 595-7919.

3 BUDGIES, $10 EACH. CAGES and accessories. 479-5427

127 CHICKS, POULTRY HATCHING EGGS SUPPLIES

HOMES WANTED FOR TWO, young handsome Bantam roosters. Phone 652-4758.

SILKY BANTAMS
384-0790

128 LIVESTOCK SUPPLIES AND EVENTS

JOHN MacNUTT TRUCKING
SAWDUST—SHAVINGS
HOGFUEL
Large or Small Loads
479-6560 479-1908

MANDER
TRUCKING LTD.
SAWDUST
SHAVINGS
CEDAR HOG FUEL
385-3041
After 6, 477-5053; 479-7629

WHY NOT PURCHASE ONE bred Charolais cow from our outstanding Island herd and raise up to 1500 lbs. of best beef in 135 days. Docile and easy calving. Excellent buy back proposition. See our display at the Saanichton Fair. 656-5411.

25 EXCELLENT QUALITY SUFfolk ewes, sired by top quality registered Suffolk ram, 1-6yrs. bred for size, quality, prolificy, majority twinners, $125 each/or best offer on herd. 246-3800, Crofton.

WANTED THOROUGHBRED Cross, jumping experience, 15.2 and over. Also young Childs pony, Narrow, gentle, well mannered. 652-9364.

4 MONTH CASTRATED PYGMY goat, 22" high. Has horns, lovely pet or useful companion to buck or ram. Knowledgeable country home only. $50. 479-5595

EXCELLENT QUALITY 2YR. registered North Country Cheviot ewe, excellent mother, proven twinner, from Hooles, $145. 246-3800, Crofton.

TB BAY MARE, 15.2 HH, 10 years old, Junior Show Hunter, lovely conformation and disposition. $2000. All 385-4446, 383-7382

TWO HORSE TRAILER, THOroughbred size, excellent condition, mechanically sound. 478-2438.

WESTERN KING, TWO HORSE trailer, excellent condition. Registered quarter horse. 479-7272.

FOR SALE; 9 YEAR OLD CH. thoroughbred mare. Has been shown English and Western. 382-2649, 112-390-2979.

ONE REGISTERED QUARTER horse: 3½ years old, good breeding. Needs some training. 478-4259.

EXPERIENCED RIDER would like to rent or lease horse. 387-5925 local 212 before 4:30; 386-0829 after 4:30.

GENTLE 10.2 HH PONY AND western tack, $225. Cavalry saddle, $100. Child's western sadle, $100. 478-5497.

REGISTERED PART QUARter Arab gelding for sale. Good disposition. 4 year old, Bay, has good potential. Ask for Kathy, 656-6989, 386-1113

WESTERN STYLE BOOTS, SIZE 8, 14" high, tan, good condition. $75 new. Asking $50 or offers. 477-4095.

QUARTER HORSE THOroughbred gelding, 16 hh, very gentle nature, $250. 658-5950 after 6 pm.

FOUR BOX STALLS. AVAILable 1 September. Near Beaver Lake riding ring. On bus line. 479-0517

HORSESHOEING, NORMAL and corrective. Dave Milburn, 652-2140.

BOAR SERVICE. MEADOWlake Farm. Good Yorkshire stock. 479-9191.

HORSES BOARDED, BREAKing and training. Also, Western riding lessons available. 656-0208

HORSES BOARDED, RIDING ring, box stalls, some private paddocks, 478-2687.

TWO LANDRACE/YORK CROSS boars, 5½ months, excellent breeding stock. 1341 John Rd, Sidney evenings, weekends.

LAMBS, EWES, RAMS, BREEDing sheep and freezer sheep. 479-2586.

THOROUGHBRED MARE 9 years, 16.1 HH, sound, well started Junior Event horse. 746-5440.

2 HORSE STALLS, PASTURE and board. 479-4697. Cedar Hill X rd area.

BROWN SWISS MILK COW, brown Swiss type heifer. 656-4296.

GREY MARE, 12.3HH, schooled English, jumps well, 652-5629.

ONE MILKING GOAT, SAANen, 10 litres per day and two female kids, 6 weeks, $150. 112-743-4404.

HEREFORD BULL, 18 months, proven, $800. Phone 656-6949

NANNY GOAT, DUE NOVEMber, good milker, 6 years old. $95. 479-1942

GERMAN MADE STUBBEN Wotan 17" saddle, complete, $425. 478-0576.

FEED POTATOES, $25 TON. 652-1582, 6858 Pat Bay Highway.

TWO PUREBRED POLLED Herefords, with calves. 652-3230

SAANEN DOE, 2 YEARS OLD, to good home, $50. 479-0691.

WANTED-HERMES TYPE SADdle. 658-5165 or 656-3427.

WEANERS
6 weeks, $45 each. 479-6830.

7'2 HEIGTH TANDEM HORSE trailer, $900. Phone 112-758-1328 or 112-245-2550.

WEANER PIGS, 10 WEEKS old, $60. 477-8142.

OLD GROWTH SPLIT CEDAR, posts, rails, fencing. 642-5972

FEEDER PIGS, YORKSHIRE Land Race cross, $45. 478-8819.

4 YEAR OLD MILKING GOAT, 5 month old Doe. 479-9584.

2 SUFFOLK EWES FOR SALE. Phone 642-5461.

WESTERN SADDLE, SOME tack, phone 478-0744.

130 HEAVY EQUIPMENT AND MACHINERY

HEAVY DUTY TANDEM CAB and chassis, 1973 International COS 1950-550 with Allenson automatic transmission and PTO, front axel 16,000 pounds, tandem rear axels 38,000 pounds. This cab and chassis has had a short block and total motor rebuilding by International within the last 5,000 miles. This is a cab and chassis, it has no box and can be adapted to many heavy duty applications. For further information contact Browning-Ferris Industries between 8am-5pm Monday-Friday, 386-6785.

WANTED: VINTAGE MAchinery and tools for display at Luxton Fair, Sept 15-16. For info Phone, 478-9246, 478-2759 or 478-0966.

3 HP COMPRESSOR, 60 GALlon tank—3 phase, 230 volt motor, 2 years old, $1000. 652-3939.

700 MODEL MELROSE BOBCAT with nearly new steel tracks, $6800 firm. 381-6643 evenings.

135 FARM IMPLEMENTS

Ford Rollins
MACHINERY LIMITED
610 ALPHA STREET 384-0541

FORD TRACTORS
Lawn and Garden Tractors
10-20 H.P.
Farm Tractors
2 Wheel and 4 Wheel Drive
13-335 H.P.
DL-5954A

WANTED: POSTHOLE AUGER for tractor, 3 pointhitch. 112-646-2067.

135 FARM IMPLEMENTS

JOHN DEERE
J. GRIEVE MOTORS LTD.
Lawn & Garden Tractors
7 hp - 28 hp
Diesel Farm Tractors
22 hp - 275 hp
Full Line of Attachments
Balers and Swathers
652-1642 SAANICHTON

J. GRIEVE MOTORS LTD. Vancouver Island's largest farm implement dealer now selling Yanmar 4-wheel drive tractors, 13 to 33 h.p. Full line of attachments.
652-1642 SAANICHTON

WANTED: VINTAGE MAchinery and tools for display at Luxton Fair, Sept 15-16. For info Phone, 478-9246, 478-2759 or 478-0966.

WANTED HEAVY VOLUME IRrigation pump, gas operated with line and pipe in working condition. 642-4110.

148 LEASE VEHICLES

ENSIGN
WILL SHOW
—YOU—
HOW TO LEASE

AND SAVE!!!

Lease Returns
79 Cordoba
79 Chrysler
78 LeBaron SW
78 Mercedes 280SE
78 LeBaron T-bar
77 Volare SW
77 Volare
76 Newport

PLUS MANY MORE

SPECIAL
78 BLACK
New Yorker/
Brougham
2-Door Hardtop
LOADED

Tom Cino
Bryan Cathcart
SELL Premium
Ex-Lease Cars

LEASING???
See
Roy Hughes
And Ask About
idealease

CHRYSLER LEASING SYSTEM
Member of Chrysler Leasing Systems

Quadra At Caledonia
Dealer licence number D5620
386-2411
Open Weekdays
'Til 9:00

McCALLUM MOTORS LEASING LTD.

CAR LEASING THE MODERN CONCEPT

Our leasing agreements are designed to be flexible. You tell us your needs, we tell you how we can meet them.

For further information contact Don Innes or Cam McCallum at McCallum Motors Leasing Ltd. 1101 Yates St. 382-6122

150 CARS FOR SALE

79 MONTE CARLO 2 DR, AUTO, PS, PB $6300
79 Grand Prix 2 dr, bucket seats, auto, PS, PB, power windows $6600
79 Capri 3 dr hatchback, auto, 2.8 litre engine, PS $6300
Inquire 901 Douglas St., 388-4411
HOWBAR LEASING LTD
a Hertz System
Licencee Member
D-6499

1968 FORD FAIRLANE 500 SW, 390, power steering, power brakes, good shape, offers. 1973 Vega, radials, runs, offers. 386-5871.

71 FORD STATION WAGON, good condition. 66 Chev ½ ton pickup. 746-7851. No calls Sunday.

150 CARS FOR SALE

McCALLUM DATSUN VOLVO

VANCOUVER ISLAND'S LARGEST VOLVO DEALER OFFERS GREAT USED CARS

B.C.A.A. INSPECTED FOR YOUR PROTECTION

USED CARS
79 VOLVO 242 DL
79 VOLVO 244 GL
78 VOLVO 245 DL
78 VOLVO 244 DL
78 VOLVO 245 DL
76 VOLVO 264 GL
76 VOLVO 244 DL
74 VOLVO 145 S
73 VOLVO 1800 ES

Plus Many More

BANK FINANCE AVAILABLE

McCALLUM DATSUN VOLVO
McCallum Motors
DOWNTOWN
1101 Yates at Cook
382-6122 D-5603
COLWOOD
1836 Island Hwy.
478-1741 D-5603A

METRO TOYOTA
"Your Best Value Dealer"
TOYOTA PRICES DOWN!
OVER 100
ESSO Inspected
Metro Reconditond
Used Cars
To Choose From
100% Bank Financing
O.A.C.

ECONO-LOT
NOTHING OVER
$2999
QUALITY USED CARS
TO FIT ANY BUDGET
FROM $199
SPECIAL
THIS WEEK ONLY
76 Ventura $2699
75 Astra $1799
74 Hornet $2499
$5 DOWN
100% FINANCE OAC
386-3311
METRO TOYOTA LTD.
645 FINLAYSON
DEALER LIC. 6290
METRO TOYOTA

150 CARS FOR SALE

S&H DATSUN CENTRE

YOUR NEW DATSUN DEALER
2 LOCATIONS
848 YATES ST.
381-5222
FORT and FOUL BAY
592-2471

79 FAIRMONT
4-Dr., auto.

78 BOBCAT
2-Dr., auto

78 DATSUN
Super cab, 4-spd, radio.

77 HILUX
Pickup, 4 spd.

76 DUSTER
2-Dr., automatic.

76 BOBCAT
2-Dr, 4-spd, radio.

75 DATSUN
2-Dr., 4-spd.

75 MAVERICK
4-Dr., 6 cyl., auto., PS., 31,000 mi.

74 VW
BEETLE, 4-spd.

74 CELICA
2-Dr. GT coupe.

74 PINTO
Station wagon, auto.

74 MUSTANG II
Auto, power steering.

74 260Z
4-spd.

73 DATSUN
Station wagon, auto.

73 DATSUN
2-dr HT, 4-spd, radio. Red with white vinyl roof.

72 COROLLA
2-dr, 4-spd.

71 MALIBU
Convert., auto. trans.

70 COUGAR
Low mileage.

70 DATSUN
Station wagon., 4-spd.

69 PLY.OUTH
4-Dr., auto.

65 DATSUN
4-Dr., 4 spd.

65 RAMBLER
4-Dr., 3 spd. standard

64 CHEVELLE
4-Dr., 3-spd. standard

61 BUICK
4-Dr., auto. Extra clean.

SAUNDERS AND HITCHMAN LTD.
2040 Cadboro Bay Road
at Fort and Foul Bay
Dealer Licence 5059

1979 - 1980

+TRANS+AM+
1979 V8 auto, P.S., P.B., AM/FM radio tape deck, power windows, air cond. Red with black interior, 4200 miles. $9950. GARDEN CITY AUTO LEASE LTD. 2978 Douglas St., 382-9111, D5721.

79 Z28 IMMACULATE INSIDE and out. Best offer. 388-7722. Yates Auto Sales, 950 Yates St. DL5268.

1979 CAMARO BERLINETTA, 4 spd., stereo. Best offer. Phone 386-7722. YATES AUTO SALES, 950 Yates St., DL5268.

1979 PONTIAC ACADIAN, 4 door sedan, 6800 miles, like new condition, automatic transmission, many extras. $4675. 721-5457.

1979 PONTIAC SUNBIRD: 3.8 litre, V6, 2-door hatchback, automatic. 11,000 km. Asking $6000. 382-5820 after 4.

1979 FAIRMONT STATION wagon. Still on warranty, 30 miles per gallon. $5000. 382-3964

1979 CHRYSLER LEBARON 2 door, many options, 8100 km, 385-0010.

ECONOMICAL 1979 PONTIAC Acadian. $4850. 382-1846

1977 - 1978

1978 VOLKSWAGEN RABBIT, 4 speed, silver metallic, 2 door. 721-3064.

1978 HONDA ACCORD, FULLY equipped, excellent condition, $6000. Phone: 592-2554.

1978 WHITE MINI ON WARranty. $3300. 478-1442.

1977 RENAULT 5. EXCELLENT condition. 382-3571

A BEAUTIFUL 1977 THUNDERbird, silver gray, with maroon vinyl roof. Air conditioning, AmFm, 8-track stereo, maroon velour interior, power steering, power brakes, V8, 6 radials, city tested til July 1980. Best offer to $7800. To view: 385-4373 between 5:30-8 pm.

1978 HONDA ACCORD, SILVER, 32,000 km, 5-speed, pinstriping, undercoating, mags, mud flaps, removeable sunroof, window sun visor, 8 track and speakers, AM/FM radio, driving lights and covers, clock, 2 mounted snow tires, $6500 firm. 478-4877.

1977 VOLARE COUPE: 30,000 miles, power brakes/power steering, sunroof, am/fm radio, power windows, cruise control, tilt wheel, rear defogger, velour seats, vinal roof, 6 radial tires on rims. Call Rick at 382-7941 or 595-4124.

1977 CHRYSLER CORDOBA ALL the extras you can get, low mileage, excellent condition, $6900. Gordon's Mobile Sales Ltd, 3 miles South of Ladysmith on the Island Hwy. Phone 245-3946 DL00237A.

150 CARS FOR SALE

ENSIGN CHRYSLER PLYMOUTH

ENSIGN
CHRYSLER
PLYMOUTH

ALL UNITS CHECKED BY CAR CLINIC DIAGNOSTIC CENTRE

WE THOUGHT YOU SHOULD KNOW PREMIUM USED STATION WAGONS

78 Fury S/W
V8, automatic, power steering, power brakes, radio, air conditioning, 9 passenger.
Stock No. 8443.
SALE PRICE $6,666

77 Volare S/W
6 cyl. automatic, power steering, power brakes, radio, roof rack.
Stock No. 8270.
SALE PRICE $5,777

76 LTD S/W
V8 automatic, power steering, power brakes, stereo, roof rack, air conditioning.
Stock No. 11641.
SALE PRICE $4,555

76 Hornet S/W
V8 automatic, power steering, power brakes, radio, roof rack.
Stock No. 84961.
SALE PRICE $4,444

PLUS
79 CHEV VAN
79 NEW YORKER
79 CORDOBA
78 VOLARE
78 MAGNUM X.E.
78 CATALINA
78 DIPLOMAT
77 BOBCAT
77 DATSUN B210
77 FORD 4x4
77 MONTE CARLO
77 TRANS AM
75 MAVERICK
75 VW RABBIT
75 CORDOBA
74 BOOGIE VAN
74 VENTURA
74 DUSTER
72 RANCHERO
72 TOYOTA
71 VW VAN
69 TRAVELALL

Plus Many More

GOV'T TESTED PLUS 2-YEAR WRITTEN WARRANTY

ENSIGN
Chrysler-Plymouth Ltd.
DOWNTOWN
YATES AT COOK
Dealer licence number D5295
386-2411
Open Weekdays
Till 9:00

77 VOLARE, MINT CONDITION, 4 door sedan, 6 automatic, $4695 or best offer. 1968 Plymouth Satellite station wagon, reliable transportation, $995 or best offer. 478-1965.

WHOLESALE
1977 Ford LTD wgn, $3800. GEM MOTOR SALES (1973) LTD. 480 Esquimalt Rd. 382-7195. D-6331.

DIESEL
78 Rabbit 2 door deluxe, all extras, immaculate, 12,000 miles. By owner 112-537-5495.

150 CARS FOR SALE

DOUGLA VOLKSWAGEN
AUDI

Your Largest Volkswagen Audi Dealer On The Island!

AUDI 5000S DEMO — SALE
Good Colour Selection
Automatic and Manual Transmission
TEST DRIVE TODAY

USED TRUCKS and 4X4s
1979 GMC Scottsdale ¾ ton AT, cruise, tilt wheel, posi track, dual tanks, radio, 700 KMS, green. $8,995
1978 BRONCO 4X4, 4 spd., green metallic, loaded with factory options, 30,000 KMS. $9,895
1977 SUBARU Wagon, four wheel drive, 4 speed, yellow. $5,795
1976 GMC ½ ton, AT, canopy, extra clean, 31,000 miles. $6,895
1975 DATSUN PU, AT, long box. $3,495
1974 TOYOTA Wagon 4X4, manual transmission, clean. $4,995

PREMIUM USED
79 Diesel RABBIT, 4 spd., sunroof, tinted glass, vents. $8,395
78 VW Bus AT $8,295
78 LE BARON Sed. $7,795
77 SUBARU Cpe. 5 spd. $4,595
77 HONDA Civic $3,895
76 AUDI Fox Wgn. $6,495

GOOD SELECTION
NEW and DEMO
VW RABBITS
ALL MODELS

UP TO 60 MONTH SCOTIA PLAN FINANCING AVAILABLE. O.A.C.

Douglas Volkswagen Ltd.
3329 Douglas Street
388-5466
Dealer Licence 5100

!TURBO!
1978 Saab turbo, our general managers personal demonstrator is now for sale. For full specification details and price of this exclusive and exciting automobile please call John M. Prior at Thomas Plimley Ltd. 382-9121. Dealer # 592.

RABBIT
Fuel-injected '77 2-door deluxe, 21,500 one-owner miles, new oversized tires, recent tune, deluxe vinyl interior, AM/FM radio, excellent condition. $4995 or nearest offer. Days, 387-5219; evenings, 478-9381.

1977 DODGE CHARGER SE, EXcellent condition. One owner. Maroon colour with white vinyl roof and white interior. Power steering, power brakes, power windows. New tires, tape deck, bucket seats, console, etc. Must be seen to be appreciated. Asking $5900. 656-6793 after 6 pm

1977 BUICK REGAL SPORTS Coupe, V/8, automatic, power brakes, steering and windows, landau roof, whitewalls, red and white, very sharp. Only 24,000 miles. University girl must sell. Greatly reduced price. 477-1351.

1978 MERCURY GRAND MARquis, 2 door hard top, fully loaded, leather interior, showroom condition, only 8500 km, 79 replacement cost $12,500, quick sale $9000. 390-4266.

1977 PONTIAC SUNBIRD, 11,000 locally driven miles, automatic, power steering. Immaculate, $4,575. Sports & Classic Cars, 640 Hillside, 384-1721, 592-3121. DL5433.

1978 TRANS AM 400 AUTO, MAhogany brown with gold interior, perma shine, low mileage, still on warranty, must be seen, $7500 firm. 112-245-2820 after 5 pm ask for Fred.

1977 VOLARE PREMIER STAtion wagon, slant 6. Power brakes, power steering, radio, roof rack, low mileage, $4750, will consider trade. 595-5185.

77 DODGE ROYAL MONICO, trailer package, 440 engine, radio, vinyl roof, electric doors and trunk, 60,000 miles, excellent condition, $2995. 477-0648.

78 DODGE COLT, 4 DOOR, GAS miser, 1800 miles, automatic, radio and heater, rear defogger, tilt steering, undercoat, still under warranty, $4800. 652-2279.

1977 CELICA ST LIFTBACK, 5 speed. AM FM 8 track, Quartz iodine headlights, studded radial snow tires, 22,000 miles, $5300. Ask for Mike 642-5434

MUST SELL, 1977 T-BIRD, power steering, power brakes, 351 cu.in. Extra clean, low mileage. $5000 479-0749

1978 RABBIT, 2-DOOR, PERfect condition, sunroof, 4-speed, mags, deluxe interior, bucket seats. $6200. 658-1066.

1978 TOYOTA CELICA
Automatic, AM FM, under 7000 miles, excellent condition, $6800. 598-4085 after 5pm.

77 HONDA CIVIC, EXCELLENT condition, sunroof, $3800. Identical car currently on local lot for $4495. 479-0571.

150 CARS FOR SALE

THREE POINT MOTORS

ALL UNITS BELOW CARRY ONE-YEAR INTERNATIONAL WARRANTY

DATSUN 510
78 4-door, automatic. Replacement cost $7,425. Only 8,000 miles $5,883

DODGE
78 diplomat Coupe, automatic, power steering, power brakes, radio, vinyl roof. Like new! $5,795

DATSUN 510
78 Sportback. Its got everything including power windows! $5,631

ACADIAN
78 Pontiac 4-door hatchback, automatic. Only 7,000 miles! $4,795

DATSUN 210
78 4-door sedan. Replacement cost $6,105. Only 7,500 miles! $4,782

DATSUN
78 Wagon with custom roof rack, radio. Only 6,500 miles! $4,327

PICKUP
77 Dodge Custom 200 Camper Special with canopy. Automatic, power steering, power brakes, radio. Only 11,000 miles. $7,995

WAGON
77 FORD LTD II. Automatic, power steering, power brakes, custom roof rack, radials. Like new! Only 13,000 miles. $6,795

CUTLASS
77 Oldsmobile 4-door, automatic, power steering. Very attractive! $5,295

GLC
77 Mazda 2-door Hatchback, automatic, radio. $3,995

280Z 2 PLUS 2
76 Datsun Sports Coupe. Silver with black vinyl roof and sunroof. A beauty! $8,995

XR7
75 Cougar. Only 22,000 miles on gleaming silver beauty. Automatic, power steering, power brakes, power windows. $5,595

COMET
75 Mercury 4-door sedan, automatic, power steering, radio. $3,695

PACER DL
75 AMC. Spotless hatchback, automatic, power steering. $3,595

DATSUN
75 710. Economical 4-speed. Very nice condition! $3,493

DATSUN
74 B 210 Hatchback. Only 24,000 miles on this sporty little 4-speed. $3,495

PICKUP
74 Datsun with heavy-duty bumper, truck mirrors. $2,995

OPEN 'TIL 9 P.M.
Government at Hillside
385-6737
DL00740A

1978 CAMARO, AUTOMATIC, power steering, power brakes. Black, dark red interior. Excellent condition. Still under warranty. 592-1143 after 6 pm

1978 HONDA CVCC, MANY extras. Immaculate condition. MUst sell. Asking $4995. No reasonable offer refused. 382-6727 anytime.

77 CHEV MONZA, 4 CYLINDER, automatic, power steering, radial tires, 22,500 miles. Well maintained. In excellent condition. Asking $3900. 474-2902

1978 MERCURY COUGAR, 4 door, blue and white, 8-track and cassette tape deck, 50,000 kilometers, power steering, power brakes, offers. 383-9670.

1977 SUBARU WAGON, RED, radio, roof rack, 4 speed, $3200. For quick sale, can be seen at 515 Broadway. 642-4303.

77 PLYMOUTH ARROW, 1600 cc, radio, automatic, blue, excellent condition. 479-3653

78 HORIZON, 4 DOOR, 15,000 miles. 30 miles per gallon. Radio, snow tires. Excellent. $4500. 592-1705

77 DODGE ASPEN. DEPENDable, economical, slant 6 engine. 386-0009 after 5

1977 SUBARU, STATION wagon, 4 wheel drive, excellent condition. $4950 firm. 479-5525

1978 FIREBIRD FORMULA, factory air, AM FM stereo, velour seats, $6,300. 388-4752.

1977 TOYOTO COROLLA, EMmaculate condition. $3400 or best offer. 478-7092.

1978 HONDA, 5-SPEED, METALlic blue, mags, radials, winters, mint condition. $4700. 381-6376.

1977 HONDA CIVIC, NEEDS some body work, best offer, must sell, student. 598-3405 after 5.

1977 HONDA CIVIC HATCHback, most available factory options, asking $4200. 479-7804.

MUST SELL 77 VOLKSWAGEN Rabbit. Excellent condition, 8000 miles. $6100. 385-2953

1978 TOYOTA COROLLA, AUTOmatic, excellent condition, 4000 miles, $4500, offers. 592-7501.

150 CARS FOR SALE

Cornell GM

USED CARS YOU CAN EXPECT A GREAT DEAL FROM CORNELL

NEW USED CAR WARRANTY

12 MONTHS OR 20,000 KLM.

on all cars from 1975 and up with mileage of not more than 50,000 miles.

See dealer for full details and conditions.

This warranty is good at any GM dealership.

STOCK NO. 1503B
'76 CADILLAC
2-dr. Calais, white with blue vinyl top, blue interior, V8 auto, ps, pb, radio, am/fm, air, tilt wheel, p. seats, p. windows, p. antenna. 23,000 mi.
$9555

STOCK NO. 5027B
'79 CORDOBA
Completely loaded with T-bar roof, brown, 8,000 miles.
$9795

STOCK NO. 145A
77 GMC CAMPER VAN
Factory built, silver and maroon, raised roof, V8 auto, ps, pb, radio, tape deck, fully camperized. Excellent condition.
$11,400

STOCK NO. 675A
77 CELICA GT
Black, liftback, 5 spd, sunroof, cassette, stereo.
$6995

GMAC and BANK FINANCING AVAILABLE

Finlayson and Burnside
385-5777

SUBURBAN MOTORS

THE HOME OF LINCOLN CONTINENTAL MARQUIS, COUGAR, XR7, ZEPHYR, CAPRI AND FORD TRUCKS

SUPER SUMMER SAVINGS ON SAFE BUY USED CARS

79 MUSTANG, V8, AT, PS, PB, radio.
Was $7295 Now $6795
79 CAMARO Z28, V8, AT, PS, PB, tape and cruise.
Was $9395. Now $8895
78 MONTE CARLO 2-dr HT, V8, AT, PS, PB, radio.
Was $7295. Now $6595
77 CHRYSLER CORDOBA 2-dr HT, V8, AT, PS, PB, radio.
Was $5995. $5495
77 MAVERICK 2-dr 6, AT, PS, PB, radio.
Was $4995. Now $4495
77 FORD Squire wagon, V8, AT, PS, PB, radio.
Was $4695. Now $4195
76 BUICK 4-dr V8, AT, PS, PB, radio. Air.
Was $5295. Now $4495
76 HONDA Civic 4 spd..
Was $3495. Now $2995
76 CAPRI 3-dr 4 sp. Tape.
Was $3995. Now $3495
76 CELICA GT, 5 spd., radio.
Was $5295. Now $4595

MANY MORE TO CHOOSE FROM WITH SIMILAR SAVINGS

Douglas and Saanich Rd.
386-6131 DL5528

1978 VOLARE. TOP CONDITION. 6 cylinder. Power steering, power brakes. Sheepskin seat covers. $5150. 642-3517

1977 PINTO V6 AUTOMATIC, power steering, power brakes, reinforced gas tank, $3,295. 598-8192 after 3:00pm.

1977 VISTA CRUISER, OLDSMOBILE stationwagon, 15,000 miles. Every available option. Duncan, 748-8931. Offers.

1978 HONDA CIVIC HATCHback, 5 spd, Excellent condition, Well maintained. $4500 or best offer. 749-6425.

RETURNING TO UNIVERSITY must sell 77 Bobcat, excellent condition and only 10,000 miles, taking offers. 383-2617.

1977 LTD II, 4 DOOR, POWER steering, power brakes, 350 V8, good mileage, excellent condition, offers to $4250. 477-4088.

150 CARS FOR SALE

REG. MIDGLEY
AMC Jeep FIAT

CHRYSLER BUILT THESE GOOD CARS!

'67 DODGE "GT" DART $1395
'76 DODGE CHARGER $1395
'77 PLYM ROADRUNNER $5695
'77 PLYM ARROW $4695
'77 PLYM VOLARE PREM. $4895

FORD BUILT THESE GOOD CARS!

'73 MAVERICK 2 DR. $3195
'75 MERCURY MONTEGO $4195
'76 GRANADA 4 DR. $4095
'76 FORD T'BIRD $6995
'76 MAVERICK 4 DR. $4695
'77 COUGAR XR7 $6495
'77 MONARCH 2 DR. $4995
'77 GRANADA 4 DR. $4795
'78 PINTO WAGON $4995

★ ALL CARS GUARANTEED
★ ALL CARS SAFETY TESTED
★ BANK FINANCING O.A.C.

"THE SUPER LOT"
Douglas at Cloverdale

REG MIDGLEY MOTORS LTD.
385-8756 736 Cloverdale
DL5186

Speedway MOTORS LTD.
VOLKSWAGEN
PORSCHE
AUDI

DODGE CAMPER 79 GET-A-WAY

Hardtop Camper, fridge, stove, propane heater, sleeps four. V8 automatic, power steering, power brakes, radio. Reduced to
$13,800

79 RABBIT

Deluxe 4-door automatic demo, radio, 7,800 km. Priced to sell at
$6,495

71 VW CAMPER

Sink. icebox, sleeps 4. Reduced to
$3,495

GOOD SELECTION Of New VOLKSWAGENS RABBITS AUDI 5000 S to choose from

DOWNTOWN AT SPEEDWAY
VOLKSWAGEN, PORSCHE, AUDI
971 YATES ST. at VANCOUVER
Dealer Licence No. D-5180
385-2415

6 CYLINDER LOW MILEAGE
Very clean, 1977 Monarch Ghia, 2 door, automatic, power steering, power brakes, vinyl roof with only 8,000 miles. Equipped with cruise control for added economy. Exclusive with
BERNIE WACHTER
McCallum Motors, Colwood, DL5603A, 478-1741, Res. 478-8054.

"FORMULA 400"
Immaculate 1977 Pontiac Firebird. Finished in Stardust silver with contrasting interior. Fully equipped including sport mirrors, wire wheels, ps, pb, p. trunk, etc. Only 18,000 one owner miles. $6995. Full bank financing OAC. Trades welcome. 388-7722.
YATES AUTO SALES
950 Yates St. DL5268

"COBRA"
HELP — we are overstocked! Must sell one of our 1978 Cobras. Both are fully loaded including 302 V8, 4 spd, ps, pb, am/fm stereo, radials, etc. etc. Completely immaculate inside and out. Trades welcome. Full bank financing OAC. 388-7722.
YATES AUTO SALES
950 Yates St. DL5268

SMALL WAGON
78 Datsun 510, 4 door stationwagon, 4 speed, AM cassette. Thinking of new.. Consider this alternative. Save $2,000 on the price of a new Datsun. For more information please call
DOUG FOSTER
MCCALLUM MOTORS DL5603
RES. 381-6060 BUS. 382-6122

1975 - 1976

1975 HONDA CIVIC HATCHback, Good shape. After 6 pm, 478-1871.

1975 VEGA, GOOD CONDITION, by owner. After 5, 652-2973.

150 CARS FOR SALE

Millstream
CHEVROLET OLDSMOBILE

MONTE CARLO
78 MONTE CARLO, V8 automatic, power steering, power brakes, radio. Finished in maroon with white vinyl trim. A very attractive car $6650

COUGAR
78 MERCURY COUGAR 2-door Brougham, V8 automatic, power steering, power brakes, radio, tilt wheel, power windows. Finished in bronze with camel bucket seat and vinyl top. $7,250

DATSUN
74 DATSUN 710 Wagon, 4 cylinder automatic. Finished in red with gray interior. Nice sized economy wagon. $2,850

TRANS AM
77 TRANS AM, V8, automatic, power steering, power brakes, power windows, tilt wheel, AM radio and tape, custom sliding sunroof, finished in silver with maroon vinyl top and maroon velour trim. Exceptionally clean. $8650

PLYMOUTH
77 PLYMOUTH GRAND FURY, 4-door sedan. V8, automatic, power steering, power brakes, radio, factory air conditioning, power door locks. Finished in blue with white vinyl top. exceptionally clean. $4750

MON.-FRI. 8:30 a.m.-9 p.m. SAT. 9-6
Millstream Chevrolet Oldsmobile Ltd.
1730 Island Highway
474-1211
Dealer Lic. D-5831

De Pape

ROADSTER

74 Fiat 124 Spyder, new convertible top, radio, 5 spd. trans. Really clean!

244 GL

77 Volvo 244 GL 4 dr., 4 cyl., fuel injected, 4 spd. trans. with overdrive. The winning combination for excellent fuel economy. One owner. Exceptionally well maintained and cared for.

200 SX

78 Datsun, 5-spd. coupe, am/fm rear window louvre. Local, one-owner traded to us with only 6,000 miles. Beautiful, sporty car. Priced to sell.

AUDI 5000

79, 4 dr, 5 spd, trans, sunroof, air, pw, stereo, beautiful velour interior. Local one owner, only 3,000 miles, balance of factory warranty to 24,000 miles available.

WAGON

78 Chev Malibu Classic 4 dr., economical, V6 engine, auto, ps, pb, chrome roof rack. One owner, traded to us with only 18,000 miles. Extremely nice looking with great economy.

79 Mercedes Diesel 300, loaded.
78 Cadillac Seville, low miles.
78 Cordoba 2,000 miles
78 Cadillac Coupe de Ville
77 Peugeot 604, 4 dr, V6 loaded.
77 Lincoln 4 dr, Towne Sedan.
77 Triumph TR7
76 Cadillac Seville, excellent!
75 Mercedes Diesel 300, loaded.
73 Mercedes Diesel 220, 4 dr.
71 Toyota 1600. Bargain

Open 8:30-5:30 Closed Sat.
DePAPE MOTORS LTD.
Indoors at 779 Pandora
384-8035 D-5311

1976 FORD STATION WAGON, V8, 32,000 miles. Power steering, power brakes, $4000. For more information phone 383-7073

1976 PONTIAC SUNBIRD, Excellent condition, power steering, 4-speed, vinyl roof, 23,000 miles, $3895. Please phone after 5, 383-2907.

CHRYSLER NEWPORT 400 CID, vinyl top, ideal towing car, 28,000 original miles, 386-0685.

'75 CHEVY IMPALA, TWO door hard top, tan, chocolate vinyl roof, radials. $3000, trades. 384-4267.

1976 HONDA CIVIC, STANdard, good condition throughout, $2495, 595-6706.

1976 TRANS-AM, 5900 ORIGINAL miles, showroom, extras. $8200. 385-0302.

1975 HONDA CIVIC WITH Rebuilt motor, $2000. Phone days, 723-2484, evenings, 468-9289.

1975 MUSTANG II, 4 CYLINDER, 4 speed, 27,000 miles, excellent condition, $4300. 477-0795.

1975 PINTO WAGON, CHOCOlate brown, roofrack, new tires, clutch, $1895. Weekdays 388-9181.

1975 AUSTIN MARINA, 4 DOOR sedan, very good condition. $1800 or best offer. 381-6669

1975 COROLLA DELUXE wagon, 56,000 miles, radial tires, $3300 or trade for ? 595-2525.

1976 DODGE ASPEN SE, ALL power, good condition, $3500. 474-1956.

'76 AMC GREMLIN, ECONOMIcal 6-cylinder, automatic, excellent condition. $1950. 388-7797.

75 ASTRE DELUXE, POWER steering, automatic, 20,000 miles, $2000. 656-4729.

150 CARS FOR SALE

METRO HONDA

Esso Clinic Inspections & Reports On All Used Cars

ECONOMICAL GAS SAVERS

78 Civic
78 Corolla auto
78 Civic Wgn
78 Civic, gold
78 Civic, blue
78 Celica auto
78 Accord, auto
78 Accord, 5 spd
78 Accord, auto
77 Bobcat, auto
77 Civic 4 spd
77 Accord 5 spd
77 Civic auto
76 Granada 4 dr 9000 mi.
76 Mini
76 Capri Ghia
76 Datsun F10 14,000 mi.
76 Crestwood Wgn. one owner, 17,000 miles.
75 Scirroco 21,000 mi., one owner
75 VW Beetle
75 Rabbit
75 TR6
75 Mini
75 Datsun B210
74 Volvo
74 MGB
73 Cortina
73 Corolla 4 spd
71 VW Bus, 9 pass
64 Vauxhall 16,000 original miles
62 Alfa Romeo, collectors item

NOW IS THE TIME TO SAVE

100% bank financing O.A.C.

Wide open 9-10
Saturdays 9-6
2151 Blanshard 388-6921
DL 5876

MAZDA COMPANY CAR CLEARANCE

All Models Incl. GLC, Hatchbacks, Wagons and 626.

ALL CARRY BALANCE OF NEW CAR WARRANTY

SAVE SAVE SAVE $$

FRESH TRADES
78 Bobcat wagon, auto
77 Monte Carlo, 16,000 mi
77 Aspen SE, HT, sunroof
77 Honda wagon, auto
74 Maverick 6 cyl. auto.
74 Pinto auto.
73 Mazda wagon
72 VW 411 wgn, auto matic
71 Dodge Boogie Van
71 Ford 1 ton van
66 Mercedes 230 S sdn.

7 DAY MONEY BACK GUARANTEE

PACIFIC mazda PEUGEOT
385-1451 D5253
Blanshard and Johnson

Brian Holley MOTORS LTD.
SUBARU VOLVO

USED SELECTION

77 VOLARE Coupe, super economical, 4 spd., w/overdrive, slant six, new radials. $3,495
77 GMC Pickup ½ ton, w/canopy, super low mileage, exceptionally clean $5,995
76 GRANADA 4 dr., small V8, auto., p.s., p.b., dk. red, matching interior. $4,495
76 PONTIAC Ventura 4 dr., silver, plaid interior, auto., p.s., p.b., stereo. $4,395
74 MAZDA 808 Wgn., 4 spd., low mileage car. $2,395
68 TOYOTA Corona 4 dr., small automatic, 1 owner. $1,595
66 VW Bug mechanically excellent, body needs attention. $1,195

BRIAN HOLLEY VOLVO
3319 Douglas
(North of Woodward's)
DL5141 384-1161

REDUCED!
1976 Gremlin, 6-cyl. auto, runs great, just tested. Was $2395. Now only $1795. Save $600. PAINTER MOTORS LTD., 1513 Quadra, 385-0122. D5802.

SPECIAL
76 Nova 350, 4 spd, 2-dr coupe, only 19,000 mi. Victoria car. Hurry! $3349. PAINTER MOTORS LTD., 1513 Quadra, 385-0122. D5802.

150 CARS FOR SALE

EMPRESS
PONTIAC BUICK G M C

MANY OF OUR VEHICLES HAVE A CROWN SEAL, 1 YR. WARRANTY ON THE POWER TRAIN! CHECK OVER THESE SELECTED UNITS — FOR YOUR OWN PEACE OF MIND!

68 Ford ½-ton PU $1695
76 Skylark HB $4895
75 Datsun PU $3995
72 Skylark Wgn. $2995

OPEN
Mon.-Thurs., 9-9
Fri.-Sat., 9-6
2867 Douglas at Topaz
382-7121 DL 5701

Honda CAR CENTRE
YATES AT QUADRA

Home of Canada's Top Rated Honda Technichians

76 PLYMOUTH VOLARE
6 cylinder, automatic, power steering, power brakes, blue, white vinyl top, one owner, many more extras. $3744

79 Trans Am
Loaded, 1 owner, $9,950

77 Mazda GLC
76 Maverick
74 Maverick
74 Datsun
72 VW Super
71 Volvo 142E
70 Corona
66 Valiant

BANK FINANCING, INSURANCE, LICENCE PLATES ALL AT OUR ONE-STOP NEW AND USED CAR CENTRE

386-6707
Dealer No. 0846A

PETER POLLEN FORD

BUY WITH CONFIDENCE
1. B.C.A.A. Tested
2. City Tested
3. 7-Day Money Back Guarantee
4. 30-Day 50/50 Guarantee
5. Bank Financing

See Our Selection Of 75 Fine Used Cars and Trucks

Yates at Cook
384-1144
Dealer No. 5373

STOP MOTORS LTD.

2524 DOUGLAS

CARS
70 Lemans $1599
71 Montego SW $1999
72 Chev 2 Dr $1999
74 Toyota $2999
75 Century $3299
76 Cutlass $5199
77 Rabbit $4699
78 Toyota $3799

TRUCKS
77 GMC Crew $7499
76 Toyota $3999

Bank Financing Available
LEASE ALL MAKES
MON.-FRI., 9-8, SAT. 9-5
383-3635 D02184A 383-8931

SAVE $600
1976 Gremlin 6-cyl. auto, rear defog, city tested. Was $2395. This weekend — only $1795. A super buy for the student or that 2nd family car you've always needed! PAINTER MOTORS LTD., 3005 Douglas St. 388-6196. After hours: 478-0790. D5802.

CAMINO
1975 El Camino super sport, 34,000 orig miles. Silver on black interior. Complete with Gem Top. $4495. Trades welcome. GEM MOTOR SALES (1973) LTD. 480 Esquimalt RD. 382-7195. D-6331.

1976 PACER 6-CYLINDER, tested til August 14, 1980. Power steering, power brakes, automatic, $2000 or best offer. 385-6350.

1976 MERCURY GRAND MARquis. Loaded. Every factory option. Light blue, white vinyl top. One owner. Mint condition. 32,800 miles. $6500. 477-6380

SEVILLE, TOP OF THE CADIlac line, most every option, low miles, dove-grey leather interior. A must to see. $10,950. 388-9155

1975 DATSUN STATION WAGON 710: new radial tires, excellent condition. $3200. 656-2731.

1975 THUNDERBIRD, WHITE, air conditioning, many other extras. $5000 firm. Excellent condition. 477-3530 after 6 pm.

150 CARS FOR SALE

PLIMLEY
BRITISH LEYLAND
1010 Yates
382-9121

USED
Jag
Saab
Triumph
M.G.
Austin

SUPER ECONOMY
79 Austin Mini $4195
78 Honda Accord $6295
78 Ford Fiesta $4195
75 Toyota $3295
74 Datsun $2695

SUPER FUN
79 Mustang Ghia $7695
78 Firebird $6995
79 M.G.B. $9065
77 Cougar $4695

SUPER LUXURY
79 Jaguar XJS $34,570
79 Saab Turbo $18,870
77 Cadillac Sedan $12,495

MANY MORE TO CHOOSE FROM
Mon. to Fri. 8:30 to 8:30
Sat. 9 to 5
Dealer Licence 592

WILLE Dodge • Chrysler

67 Falcon Sport $1695
78 Volare $5295
77 Cordoba $5895
72 Chevelle 4-dr. $2195
78 Diplomat $6295
75 Vega SW $2495
75 Pinto $2395
75 Cordoba $4695
74 Valiant 4-dr. $2895

Many More To Choose From

3200 DOUGLAS AT CLOVERDALE
382-2313
MON. TO FRI. 9 TIL 9
SAT. 9 TIL 5. DL5881

PALM MOTORS

PRICES SLASHED

75 Gremlin $1702
74 Ford Van $1722
74 Ford GT $1857
74 Vega $1192
73 LeMans AT $1400
73 Mazda RX2 $1487
72 Marina $ 945
72 Pontiac AT $1627
70 Javelin $832
69 Meteor AT $ 910
68 Montego AT $1013
67 Fargo Van $ 991
64 Street Van $1000

3342 OAK ST.
DL5260 386-8385

Specialty MOTORS LTD

77 Celica GT 5-spd liftback
77 Olds Cutlass Salon
75 VW Rabbit
75 Dodge 9-pass. wgn.
74 Comet GT 4 spd.
74 Mercury Montego, 2-dr. HT
72 Dodge Demon 340
72 Buick Skylark
70 Plymouth Duster 318
70 Dodge Polara
68 Olds Cutlass 442
68 Montego MX
67 Monaco convertible
SPECIAL
74 Toyota Celica ST $2795

Trades and Offers Welcome
Bank Financing Available O.A.C
381-5544
B.S.G. Specialty Motors Ltd.
Victoria's Greatest Selection of Specialty Cars
2936 Douglas DL 6033

B. MADSEN MOTORS LTD.

GAS SAVERS
73 PINTO S.W.
78 DATSUN B210
76 HONDA Wgn.
76 MAZDA 1600
71 TR6
75 PINTO Hatchback

Plus many more to choose from

2691 Sooke Road
478-5011
DL5450

1976 COUGAR XR 7, 2-DOOR hardtop. Black on black with maroon interior, automatic, power steering, power brakes. Emmaculate condition with only 37,000 miles. Must be sold. $5350 or best offer. 658-8846.

1975 PLYMOUTH GRAND FURY Special, 4-door sedan, power steering, power brakes. 360 engine, tested 'til August 1980, very well maintained. Excellent condition. $1850 or nearest offer. 595-5606.

BARGAIN
MOVING, MUST SELL
1976 B210 Datsun automatic, 2 door, radio, tape deck included, tested, $3000 or best offer. 474-1604.

24,000 MILES
Like new 75 Ford full size sedan. Power equipped including electric trunk and tinted glass. $3650. 479-6483.

SEVILLE
IMMACULATE
1976 with 33,000 miles. Every option, including sunroof, leather interior. $13,800. 656-2855, 384-1027

1976 MERCEDES, 300 DIESEL, 52,000KM, $17,500. 642-4686.

1976 CVCC HONDA, 5 SPEED, many extras. $3950 firm. 478-7990

1976 COMET, 36,000 MILES, 4 door, standard, $2800. 385-8839.

75 HONDA, 39,000 MILES, radio, radials, 4-speed. 479-3803.

76 MINI IN GOOD CONDITION, 598-1495.

1973 - 1974

150 CARS FOR SALE

1973 - 1974

NOVA SS
1973 Nova SS HB, 350, 3-spd, auto, ps, pb, bucket seats. Only $2995. PAINTER MOTORS LTD., 1513 Quadra, 385-0122. D5802.

SPECIAL
'73 Buick Century, 350 auto, ps, pb, only 56,000 miles. $1595. PAINTER MOTORS LTD., 1513 Quadra, 385-0122. D5802.

73 CAPRI, 45,000 MILES, V6, RAdials, AM-FM radio, stereo cassette, standard transmission, trailer hitch, 2 spare 60 and 2 spare 70 series tires. Offers on $2800. 386-0058.

1974 VOLKSWAGEN BUG, gold with sunroof and snow tires, immaculate. $2800. 386-6150 or enquire sail boat: "Nobby of Victoria", #4 Dock, Fishermans Wharf.

1973 MONTE CARLO COUPE S, 58,000 miles, power steering, power brakes, cruise, tilt, factory 8 track, air, swivel buckets, console, new radials. Asking $3750. Call 656-4372 after 6pm.

WIFE TRIED IT BUT SAYS IT too big. 72 Coronet V8 automatic, radio, radials, 4 dr. Really nice and clean, runs great, looks great. Closest offer to $1700. Bob, 478-9609.

DUSTER 73, SLANT 6, A/T, PS, one owner, very carefully driven all highway miles, 30 mpg, new all weather radials. Showroom condition, first reasonable offer gets it. 383-1292.

1973 MERCURY METEOR, hardtop, V8 motor, Rideau 500, power brakes, steering, radio, 1-owner, tested, $3000. 595-5352 5-7 pm.

73 TOYOTA CORONA WAGON, 4-speed standard, radio, good tires, good 2000cc engine, good body and interior. 75,000 miles. $1800. 477-4533.

MUST SELL, DOWN $500, quick '73 GTO, 400, turbo, new paint, exhaust, TA radials on American mags, Landeau roof. $3500. 479-0652.

1973 LTD COUNTRY SQUIRE, 9 passenger seats, cruise control, air conditioning, power seats and windows, excellent mechanical condition. $2775. 384-6915.

1974 CHEV IMPALA: 2-DOOR hardtop, V8, power brakes and steering, radio, good condition. 598-2565.

1973 MONTEGO VILLAGER wagon, power steering, power brakes, 53,000 miles, good condition, asking $2300. 477-0446.

1974 ASTRE STATIONWAGON, new tires, 30,000 miles, roof rack, trailer hitch. Asking $1,850. Phone 748-4367.

CUSTOM 1974 VALIANT, fully loaded, original owner, must be seen to be appreciated, best offer to $3500. 385-0374.

1973 CENTURY BUICK STAtion Wagon, good condition, new tires, excellent gas mileage. 479-9783.

1974 MUSTANG II, AUTOmatic, 4 cylinder, excellent condition, $2400 or best offer. 592-9842 after 5pm.

73 VALIANT 4 DOOR SLANT 6 automatic, power steering, Michelin tires, 50,000 miles, excellent condition, $3500. 477-5897.

1974 VEGA LX, GOOD RUNning condition, new tires and exhaust. $1400 or best offer. 478-3607.

1973 MERCURY COMET, 2 door, hardtop, automatic, power steering, very good condition. $2,500. 386-2371.

1974 ASTRE GT STATIONWAgon, great condition, low mileage, $1,850 or best offer. Anytime after 5:00 384-7506.

73 MAZDA RX3 ROTARY, 50,000 miles on motor, new paint, radial tires, needs minor repairs, $800 firm. 758-5129, 746-7297

1974 2 DOOR PINTO, DELUXE model, low mileage, excellent condition throughout. $2595. 658-5749.

73 RENAULT R12-(WRENOH)n. French automobile; semi-luxurious European economy car. Appeller. 385-5332

1974 PINTO, AUTOMATIC, 1 owner, 24,000 original miles. Tested. Excellent condition. $2400. 652-3648

73 TORINO, NEW TRANS, REbuilt engine, needs some bodywork, $900. 384-4586. Excellent buy.

1974 VEGA GT HATCHBACK, automatic, new radials, well-kept, excellent condition, has to be seen. Asking $1900. 478-8068.

1973 VW STATIONWAGON, 4-cyclinder, 4-speed, radial tires, very reliable, looks nice. $2175. 386-6678.

BACK TO SCHOOL SPECIAL
1974 Astre Hatchback, 40,000 miles, good running order. $1250. 477-5904 or 385-7932.

1973 PLYMOUTH CRICKET, roof rack, radio, new brakes, moving, must sell. $1100. 598-2364

'73 MAZDA 808 COUPE, MICHElins, Am-Fm radio, new paint and exhaust, 52,000 miles. $1800. 384-3915.

1974 GREMLIN, 304 CU.IN, V8, 3-speed standard on the floor, $1,000 miles, good shape, $2200. 656-3837.

74 610 DATSUN, GOOD SHAPE. 50,000 miles. All extras included. Phone evenings, 384-1941. 32 Paddon St

1974 TRANS AM, T-ROOF, Crager's, T/A's, and stereo. Evenings, after 6:30, 656-4798

1973 AUSTIN MARINA, 48,000 miles, automatic, good condition, $1,800 or best offer. 383-3967.

BEAUTIFUL CONDITION 1974 Datsun 710, automatic, 26,000 miles, $4200. 479-6460.

'73 ASTRE, GOOD CONDITION, immaculate interior. Asking $1700. 385-3482.

1974 NOVA SS$350, NEW TRANS, new paint, $3750, serious offers only. 388-9187.

1973 CHEVELLE MALIBU, EXcellent condition, to view 4609 Cordova Bay Rd.

1973 VOLVO 144, EXCELLENT condition, 4 cylinder economy, must be seen. 656-6026, 658-5095.

73 LINCOLN CONTINENTAL, open to offers. Some body work needed. 592-2142

1974 FIAT 128 SEDAN, 4 DOOR, radials, front wheel drive, 46,000 miles, asking $2100. 658-5897

74 MUSTANG II, V6, 4-SPEED, hatchback, great shape, $2600. Phone 595-6745.

1974 VEGA WAGON, GOOD CONdition, city inspected. $1350. 656-2435, 656-7349 after 6.

1973 TOYOTA, CLEAN AND tested, needs some work. $1400 or best. 381-6132 after 6.

1973 CAPRI, V6, EXCELLENT condition, $3250 or best offer. 595-5633, 595-2394.

73 CHEVELLE STATIONWAgon, excellent condition, asking $2000. 385-3285.

74 PINTO 3 DOOR, NEW PAINT, low mileage, must be seen. $1750. 388-4428

MUST SELL. LUXURY 1974 Chrysler Newport, power steering, power brakes. 478-3871.

1974 AUSTIN MARINA, STANdard shift, 67,000 miles, $1400. 652-2588.

74 MUSTANG II, 4 CYLINDER automatic, 46,000 miles, tested to May 1980, $3000. 384-2787.

74 NOVA SUPER SPORT, 2 door hatchback, excellent condition, $4395. 384-1088.

1974 HONDA, 37,000 MILES, EXceptionally clean. Phone 478-8180.

CHEVROLET MONTE CARLO, like brand new. 385-8209 after 6.

'74 WHITE BOBCAT, FOR SALE by owner, $2195. 598-1777.

74 VW SUNBUG, 50,000 MILES, $2600. 642-3892.

150 CARS FOR SALE

1973 - 1974

Beautiful '74 Pontiac Astre to be Sacrifice

Owner leaving for Halifax immediately. Must sell this immaculate economy car. Purchased new, has 34,000 miles with body and interior reflecting the true mileage. Market value $2000, will consider lower offer for immediate sale. Must be seen to be appreciated. Phone: 592-4348, Sunday after 3 pm.

EXCELLENT VALUE
McCallum Motors has a silver coloured 1974 Chrysler Newport 4 dr vinyl roofed hardtop sedan on its Colwood lot for only $3295. This car is powered by a 400 V8 engine and has registered only 68,000 mi. It is equipped with P.S, P.B, AM radio and air conditioning. Contact BOB SHERRATT 478-1741 or home 598-8541. D5603A

1974 DODGE DART CUSTOM
This compact 4 door Sedan has only 24,000 miles. Small V8, power steering & brakes, radio, vinyl top, etc. Very clean economical Family Sedan. Exclusive with
ERROL RICHARDSON
Empress Pontiac Buick, 382-7121 or 383-2465. DL5701.

SAVE $400
1974 Mazda 808, 4 dr., sedan, auto, city tested. Was $1750. — This weekend only $1350. A Super buy for the student or that 2nd family car you've always needed! PAINTER MOTORS LTD., 3005 Douglas St. 388-6196. After hours: 478-0790. D5802.

RARE
ONE OWNER 73 GTO 455 cu. in. auto buckets, console shift, fact. tape, Honeycomb mags, Victoria, one owner vehicle with 38,000 original miles. A must to see! PAINTER MOTORS LTD., 3005 Douglas St., 388-6196. After hours: 478-0790. D5802.

1973 MUSTANG FASTBACK, 47,000 original miles. Two Owner car. New radials, exhaust, shocks, brakes and ball joints. 351 Cleveland automatic, buckets, console, fold down rear seat. Sound expenxive? Make an offer. 478-0697.

73 FIREBIRD
1973 Firebird, 350 auto, ps, pb, 57,000 mi., runs well, Was $3895. Now only $3295. PAINTER MOTORS LTD., 1513 Quadra St. 385-0122. D5802.

1971 - 1972

1972 DODGE CORONET, AUTOmatic, power steering, power brakes, factory high-performance 400, radio, rally wheels, radials, new mufflers and tail pipes, new front brakes, new paint. Exceptionally clean, runs very well. $1700 offers. Bob, 478-9609.

1972 PLYMOUTH FURY II, automatic, 2 door hardtop, very clean, new exhaust, new brakes, new tires, recent engine work. See at corner McKenzie and Gordon Head. $1550. 477-9224.

1972 DUSTER: 340-4 BARREL, motor and trans. just rebuilt. Bucket seats, console shift, 3-speed automatic, power steering/power brakes. Excellent condition. $4250. 656-3625.

MUST SELL 72 COUGAR XR7, 351, power steering, power brakes, bucket seats, vinyl roof, radio, 8 track, excellent condition, $2495 or offers. 382-2073.

71 CORTINA 1600 DELUXE STAtion wagon, automatic transmission, 49,000 miles, good condition. $750. Weekdays, 384-0343, 386-3078.

FAMILY CAR
1972 Chrysler Newport 4-door hardtop, nice clean car, with air conditioning. Must be sold. $1650 or best offer. 652-1777.

MECHANICS SPECIAL, 1971 Toyota Corolla, 4 cylinder automatic, 71,000 miles, tested till 1980. No reverse gear. $375, firm. 595-5606.

'71 CAMARO 350 AUTO, DEluxe interior, air conditioning, Am-Fm, tinted glass, vinyl roof, spoiler, mags. Offers on $3700. 479-0652.

WIFES CAR NOW TOO SMALL 71 Mazda 1800, 4 dr, runs and looks good, 30 mpg, closest to $1100. Bob, 478-9609.

1971 CORTINA, RECENTLY tested, 20,000 miles on new engine, new battery, new exhaust, radials. Open to offers. 658-5963.

1972 TOYOTA CORONA MKII Station Wagon, engine in excellent condition. $1700 or offers. 721-3876, after 6.

1971 MAZDA, EXCELLENT running condition, needs some bodywork, asking $400. 479-2885 or 479-3849.

1971 VW BEETLE, ONLY 45,000 miles. Clean, tested, $1,750. Sports & Classic Cars, 640 Hillside, 384-1721, 592-3121. DL5433.

1972 VEGA 283 V8 2-DOOR Wagon, automatic, Chevrolet mags, pro-conversion. $1650 O.B.O. 385-2947.

1972 DATSUN 510 AUTOMATIC. $1300. Very good mechanical condition. Before 9 or after 5, 386-3249

1972 FORD LTD BROUGHAM, air conditioning, excellent condition. $1700 or best offer. 382-9295.

'71 VW BEETLE, 72,000 MILES, good condition, tested. $1350. 479-7533 after 5 pm.

71 DELUXE TOYOTA COROLLA 1200, good mechanical condition, $700 firm. 383-2408.

1972 VOLKSWAGEN WESTPHAlia, many extras, must sell. After 5 477-3383.

72 OLDSMOBILE, EXCELLENT running condition, 50,000 miles. $2500. 385-4128

"RARE" 72 CHALLENGER, 318, air, new paint, brakes, excellent condition. $2800. 479-5776.

1972 PINTO, AUTO, 22,000 miles, excellent condition, offers on $1500. 385-1863.

1971 VEGA 2-PASSENGER COMmercial station wagon. Beige, 3-speed standard, high mileage, trailer hitch, $500 or best. 385-1105.

'71 DATSUN 2-DOOR FASTback, tested. Best offer. 748-4395 after 6 pm.

1972 MAZDA, EXCELLENT condition. 37,000 miles. New tires: 8 track. Tested. 652-3788

72 GRAN TORINO, GOOD CONdition. New paint job. 302 motor. $2500. 479-6736

1972 DATSUN 110, 2 DOOR, LOW mileage, in good mechanical shape. 598-2870

'72 DODGE DEMON, POWER steering, 318. Excellent condition. 479-2595, 479-0136.

72 GRAN TORINO, POWER steering, power brakes, $900 or offers. 385-0526.

1971 CORONA MARK II, 2-DOOR hardtop. $1400 or best offer. 385-1829.

'71 MAVERICK, 6-CYLINDER, automatic transmission, reliable student's car. $1800. 384-2457.

72 PLYMOUTH, SLANT 6, BEST offer. 385-5382.

72 CELICA, GOOD CONDITION. 479-3291 after 3

1971 FORD CUSTOM, GOOD condition, 595-1755.

72 DATSUN, LOW MILEAGE, new mufflers and paint, offers, 598-2789.

1971 CAMARO 350 V8, 382-5425 after 5pm.

1971 EL CAMINO SS 396
749-6425

GREEN IMPALA, 71, GOOD shape, $1000. 382-9077

'71 MARQUIS BROUGHAM, 4-door, asking $700. 656-4984.

1972 VEGA HATCHBACK, $500. Phone 595-8934.

1971 - 1972

TRAILER TOWING SPECIAL
1972 Mercury Colony wagon, fully equipped to tow a travel trailer, plus air cond., elec. windows, elec. door locks, leather interior. Very good condition. Open to offers.
PEDEN RV LTD., 2855 Quesnell St., 386-3464 DL1950A

71 MERCURY WAGON, MID size, 74 Vega wagon, best offer. 383-3211 or 478-5895.

1970 and earlier

1970 DODGE 318, EXCELLENT gas mileage, good paint, new tires and shocks. $900. 478-1690 after 4.

CONVERTIBLE
Must sell, 69 Chev Impala. 474-2840

1965 BEAUMONT SPORT DEluxe, 454, 2707 Foul Bay Road. 598-1709

1968 PONTIAC STRATA CHIEF, 327 V8, 80,000 miles, asking $400. 385-0588 after 8pm.

1969 DELUXE PONTIAC wagon. Full power, radials, $1095. 743-2646 Shawnigan.

67 PLYMOUTH FURY III, WELL maintained, reliable transportation, $650 or best offer. 658-5171.

70 ALPINE GT FASTBACK, 4 cylinder, 5-speed overdrive, radials, 592-2619 before 7 pm.

68 FORD FALCON V8 WAGON, 1 owner, 87,000 original miles, $1600. 479-6715.

1962 CADILLAC COUPE DE Ville, must be seen. $3600. 748-9836.

57 AUSTIN A/50, EXCELLENT running condition. Low mileage. $600. 592-7504

COLLECTORS ITEM
California car, 1964 Lincoln, absolutely mint. $6000. 652-3864.

1968 VW SEDAN, CLEAN AND runs, owner leaving country, $850. 598-4860.

1968 CAMARO, 402-4 SPEED. Emaculate. Offers on $7000. 592-2845.

64 BUICK SPECIAL, 19,000 miles on rebuilt V6, $1195. Phone between 5-8pm. 384-0348.

1969 OLDS 442, IMMACULATE inside and out. $3400 firm. 388-7722. YATES AUTO SALES DL5268.

66 VALIANT, DAMAGED BODY, power train excellent. $200. 382-1189, 384-6580

1965 BELLETTE ISUZU, GOOD condition, $350 or offers. 595-7467.

1966 CHEVY NOVA 4-DOOR, 6 cyclinder, automatic, good condition. $600 or best offer. 388-9003.

1969 FORD, POWER STEERing, power brakes, good condition. 388-6585.

66 BEAUMONT 2 DOOR HARDtop, vinyl roof, 4 speed, just tested, $2000. Rob 598-3198.

COLLECTORS
1937 Austin Ascot. Complete, restorable. 652-2572.

1963 RAMBLER CLASSIC, needs some work. Good condition, 652-3037.

1955 STUDEBAKER, NEW V8, lots of chrome, fiberglass front end. Offers. Phil 598-1283.

70 DODGE CORONET 500, 2 door hard top, needs work, $400 or best offer. 479-4697.

1966 FORD FALCON, 200 CU. IN. 6 cylinder, 3-speed standard. After 6. 383-1809.

1967 ACADIAN, 4-DO

150 CARS FOR SALE

LT FIREBIRD
Very clean 68 performance Firebird. New custom black interior, with excellent sound system. Metallic green with spoilers, mags, good rubber and lots of chrome. Absolutely immaculate inside and out. Near new Chevy drive train, 350 4 bolt mains, 10½-1, Holley, Accel, deep pan, etc. Probuilt turbo 400, kit, hi-stall, B and M quick click, to a 12 bolt 4:10 posi. A nice handling, sharp looking car. Nicest 'Bird in town, $4600. 598-2442 after 4:30

68 FIREBIRD
This is a one owner vehicle in very good condition with a 350 V8 auto, bucket seats, console shift and all original. $2995. Trades welcome. PAINTER MOTORS LTD., 3005 Douglas St., 388-6196. After hours: 478-0790. D-5802.

68 BARRACUDA
1968 Barracuda, V8 auto, ps, pb. Runs right — Looks right — Priced right. Only $2595. PAINTER MOTORS LTD., 1513 Quadra St. 385-0122. D5802.

FIREBIRD
1970 Pontiac Firebird, 350 auto, ps, pb, near-new radials, just tested. Only $2995. PAINTER MOTORS LTD., 1513 Quadra, 385-0122. D5802.

1967 CHEV CAPRICE, 327, 4 barrel, auto, power steering, power brakes, power windows, factory 8 track and radio, new radial tires, full instrumentation plus more, $1050 or best offer. 474-1546.

1970 T-BIRD—1ST $3000 TAKES, excellent condition inside and out, new paint black over yellow, loaded with air, am with 8 track stereo, 65,000 miles. 656-6317 after 5pm.

1969 LTD BROUGHAM, SECOND owner, runs great, looks nice, interior tops, options galour, tested. Must go this weekend, $1000 or nearest offer. 384-7034 (leave message).

IMMACULATE 1969 BEAUMONT completely redone. 400, turbo 400, new shocks, 5 new TA's, new paint, pin stripped. 656-5544 (days), 656-1425 (after 6 pm).

SAFETY INSPECTED TO AUGUST/80, 67 Austin 1800. Brand new exhaust system, new cylinder head, four excellent tires, nice little runner for $550 firm. 478-8937 after 5:30.

1950 CHEV
76,000 miles, 2 dr sedan, sunvisor, fog lights, easy restoration, $800. After 5, 384-5172.

1966 THUNDERBIRD, EXCELLENT, mint condition. 49,000 original miles, new paint, must be seen to appreciate. $6000 or offers. 478-2326 after 6:30.

1964 BUICK SKYLARK CONVERTIBLE, new top, new tires, new paint! $2900 firm. 388-7721. YATES AUTO SALES, 950 Yates St., DL5268.

1969 DODGE DART SWINGER, red with white vinyl roof, automatic, power steering, slant 6, excellent condition. $1600. 477-1940.

1970 VOLVO STATIONWAGON, automatic power brakes, mechanically sound, body in goodly condition. $1850. 743-4325 (Shawnigan Lake BC) or 388-9263.

COLLECTORS CAR. 1965 PONTIAC Parisienne Sports, hardtop, power steering and brakes, in real nice condition. 656-4359 or 656-3187.

1965 CHEV IMPALA 2-DOOR hardtop, power steering, power brakes, V8, tested, radio. Good running condition. $395 firm. 385-8006.

1969 CAMARO CONVERTIBLE, power steering, power brakes, good condition, needs paint job. $3000 or trade for F250 truck of equal value. 478-2293.

66 Mustang Fastback
White, 2 plus 2 stock, 4 speed, phone 385-0106 or 658-8830.

1957 DODGE DELUXE, IMmaculate, V8, push button automatic, 29,000 miles. $3500 or best offer. For return call: 388-6275 pager 816.

69 GRAND PRIX, 350, TURBO 400, power steering, brakes and windows, bucket seats, $2400 or best offer. 384-7587.

1968 DART, 318, 4-SPEED, NEW tires, new paint, mags, runs well, clean throughout. 381-5505 days, 384-3717 evenings.

COLLECTOR'S ITEM- 1952 Ford 4-door, flathead V8, needs some work. 86,000 original miles. 598-2747.

1970 LINCOLN CONTINENTAL, all power, mechanically sound, good rubber, $850 or closest offer, 478-7142.

66 GALAXIE, AUTOMATIC, IS running but does need some work, must sell by end of week. 385-6776.

'67 FORD FALCON, 62,000 miles, 6-cylinder standard. New tires, brakes and windshield. Clutch needs work. $600. 383-3020

CLASSIC 63 RIVERIA
New motor and spare stock two-4 barrel manifold, spare 401 motor, $1,100. 1009 Hampshire, 592-2901.

1969 MERCURY MARQUIS 2 door hardtop, power steering, brakes and windows, new tires, good condition, $1300. 642-3138.

MINT '66 BARRACUDA, 8-cylinder, 273 cubic inch, 5 radials, 2 snow studded radials, Diamond white. 384-9834.

1965 CONVERTIBLE PONTIAC Parisienne, 327 engine, power steering, power brakes, nice condition. Offers on $1200. 474-2896.

'69 FORD LTD 9-PASSENGER Squire Station wagon, good condition, $850 or offers. 474-1953, 478-5692.

'69 FORD FAIRLANE, 2-DOOR hardtop, small V8 motor in excellent condition, low mileage. $1100 or best offer. 656-1965.

1967 TOYOTA CORONA 4-DOOR, 4 cylinder auto, new tires, mounted snows, needs carb. work and tailpipe. Best offer. 652-4515.

70 JAVELIN SST, POWER brakes, power steering, 390 engine, asking $2500 or best offer. 642-3270.

COLLECTORS, 1950 FORD PREfect, 22,000 original miles, excellent condition includes many spare parts. $1880. 656-3863.

1970 MERCURY MARQUIS 4 door hardtop, power steering, power brakes, air, $400. 479-0147 after 4:30 pm.

68 PARISIENNE CONVERTible, good shape, sell or swap for small truck, $1550 or best offer. 385-0732.

69 CHEVELLE NOMAD wagon, 350 automatic, excellent mechanical condition, offers, 656-6152, 656-5443.

1970 METEOR AUTOMATIC, 4 door, hardtop, 50,000 miles, new radials. Just tested. First $1000. 384-8215

1966 CHEVELLE MALIBU SS, 350, 4-speed, power steering, headers, cam, 4-barrel, $2800, nearest offer, 746-6653.

69 CHEVELLE MALIBU, PERformance 327. Mags, radials. Best offer. Must sell by Monday. 479-4215

1970 CADILLAC ELDORADO, burgundy, black vinyl roof, radials, all options. $3200 or best offer. 384-4267.

63 NOVA SS, 2 DOOR HARD top, 283 automatic, good shape, $1150 or best offer. 381-6465 or 382-6969.

67 PONTIAC LAURENTIAN, good condition. 68 Chrysler luxury car. Must sell. Moving. 479-0517

1967 SUNBEAM MINX, 4-speed, 8,000 miles on rebuilt engine. Small amount of body work needed. $700. 385-5140.

1964 PONTIAC 2 DOOR HARD top, 327; 1970 Ford Ranger ¾ ton. Best offers. 385-2869.

64 BUG, NEW MOTOR. 382-7985

151 SPORT, IMPORT CARS

'79 5.0 CAPRI
Very quick, 4 speed, TRX suspension package, interior decor group, finished in black with red interior, mags, runroof. Still under Factory Warranty. Trades or offers welcome. For more information call
GREG BRADY
MCCALLUM MOTORS
DL5603
382-6122 or 386-0171

RABBIT
Fuel-injected '77 2-door deluxe, 21,500 one-owner miles, new oversized tires, recent tune, deluxe vinyl interior, AM/FM radio, excellent condition. $4995 or nearest offer. Days, 387-5219; evenings, 478-9381.

76 VOLVO 264 GL
True European luxury. Car is appointed with leather seats, AMFM 8 track, air conditioning, power windows. For further information contact BRUCE at 382-6122 or 595-3162 McCallum Motors. D5603

MUST SELL 1976 FIAT X19 MID engine sports car, 1 owner, excellent condition, 32,000 miles, removable vinyl roof, mags, 2 snow tires, this car is a joy to drive and very economical, $5000. Phone 748-3535 after 5pm. or weekends anytime.

1959 MORGAN, ALUMINUM body, right hand drive, new Tonneau, top and side curtains, new 15" Michelins and 5 original 16" wheels with good rubber, new brakes, rebuilt motor, transmission and clutch, $10,000. Will consider a van as trade-in. 595-6620.

OUR RABBITS ARE BREEDing. The pick of the litter is a 1978 Volkswagen Rabbit, 4 door, 4 speed, AM/FM. Meticulously maintained.
STEVE SUMMERS
MCCALLUM MOTORS
382-9039 D5603 382-6122

METALLIC SILVER
1977 GT Celica liftback, 5-speed, luxurious black interior with AM/FM plus cassette, immaculate condition. Asking $5800. 642-3425 between 4:30-6.

LOOK NO FARTHER. 1977 MGB. Excellent shape. 23,000 miles. Loaded with extras, overdrive, trunk rack, chrome rims. AM/FM cassette deck. $6400. Call after 4 pm, 384-9625

MUST SELL TR6
Lady driven, 29,500 miles (approx.) mileage, 4 new radial tires, 4-speed, tan interior, simply gorgeous and immaculate. $6500. 595-1642.

1978 TOYOTA CELICA LIFTback, 14,000 miles, 5 speed, power steering, factory tape, etc. Totally immaculate. $6,885. Sports & Classic Cars, 640 Hillside, 384-1721, 592-3121. DL5433.

1968 TRIUMPH GT6, NEW clutch, paint, wire wheels, and radials. Second body, rebuilt transmission and rear end. Flawless engine. $2400 or best offer. 384-2184

AUSTIN AMERICA 1970, ONLY 50,000 miles, excellent condition, regularly serviced, one owner, needs transmission work. Offers. 598-1855.

MUST SELL, NEED CASH, 1977 Datsun 280Z, fuel injected, new brakes, exhaust and Pirelli radials, 27,000 miles, $6600. 598-2709.

COLLECTOR'S ITEM, 1969 NSU 1200. Engine rebuilt, in very nice condition, 40,000 miles, was in storage for 5 years. Asking $950. 598-5819.

SPORTS CAR ELITE
'74 Jensen Healey, nice shape. $6500. 652-3864.

1969 CORVETTE COUPE, 350, 4-speed, brown with tan interior, AM/FM, rally rims with new T/A's. Must sell. $7700 firm. 592-0254.

1974 CAPRI V6, 4 SPEED, 45,000 miles. Exceptionally clean and smart, $2,650. Sports & Classic Cars, 640 Hillside, 384-1721, 592-3121. DL5433.

1973 VOLVO STATIONWAGON, fuel injection, new Michelins, new brakes. Air conditioning, excellent condition, taking offers on $3900. 477-4032

1974 FIAT 124 SPORT COUPE, 55,000 miles, extras, excellent condition. $3700 or best offer. 642-5609.

1976 280Z, PIRELLIS, MAGS, sunroof, louvers, spoiler, 8-track, 35,000 miles, excellent condition. $7700. 595-0584 after 5.

74 BMW 2002, GOOD CONDITION, new tires, Pioneer am/fm cassette, offers on $6000. 479-0251.

1977 CORVETTE, MINT CONDITION, every available option, 12,000 local miles, $13,000 or offers. 478-0815 after 5pm.

GALAXIE CONVERTIBLE
XL Model, completely restored to "Concours de elegance", regardless of cost. $6000. 384-6915.

1973 PORSCHE TARGA 911E, 5 speed. Moving, must sell. $14,000 or best offer. 477-8555 after 5:30 pm.

1969 MGB, AM/FM CASSETTE stereo, tonneau, radials, engine and body excellent. Asking $2695. 479-7608

MAZDA 70 S/W 1800 ENGINE, new brakes, exhaust system, and valve job. Excellent commuter vehicle. $900. 595-8792.

CORVETTE
1976 L82 automatic, silver grey, 12,500 miles. Loaded. New 721's. Best offer over $10,000. 383-3184

69 CORVETTE, PANNEL TOP, modified L82. Reprogrammed new Turbo 400, black leather interior, white exterior, 749-3425.

1975 TR6, EXCELLENT CONDItion, AM-FM, new clutch, $5400 firm. 112-748-1144 or 595-1288.

1977 TRIUMPH SPITFIRE, 13,900 miles, overdrive, AM/FM cassette, $4,700. 652-2753 after 5pm.

'74 FIAT SPORT, EXCELLENT condition, brand new inside. AM/FM radio, Metallic black and gold. $1950. 479-9583.

BMW — RENAULT
CAPITAL CITY AUTO LTD.
1750 GOV'T 386-7508

72 CAPRI, HIGH PERFORmancé 4-speed, great shape, $1850. 477-4967.

'71 240Z, SUNROOF, MAGS. Good condition. Asking $4500. 592-7428.

70 ALPINE GT FASTBACK, 4 cylinder, 5-speed overdrive, radials, 592-2619 before 7 pm.

1974 CORVETTE, 350, 4-SPEED, AM/FM, 31,000 miles, showroom. Offers. 477-8752.

WANTED: 1970-72 240Z, BLACK or brown interior, 4 speed. 382-4174 after 5.

75 SPITFIRE, EXCELLENT condition, new clutch, soft and hard tops, Offers. 383-0522.

PORSCHE PRESTIGE: 1975 914 1.8, fine condition. Mid-engine, 5-speed. 595-2594.

'73 240Z, IMMACULATE, MAGS, Louvers, dual exhaust, 57,000 miles, brown. 477-2128.

1968 FIREBIRD 400, $1400. CONtact #3-520 Cook from 8 am-2 pm. 595-7680 from 5-8.

FOR 72 MIDGET, SET OF TONneaus, in mint condition. Ski rack, snow treads. 388-4428

MUST SELL, 74 DATSUN 260Z, sunroof, good condition, priced low. $4450. 658-8965.

1965 THUNDERBIRD CONvertible, excellent mechanically. $4850. 384-6915 or 381-5118.

1969 VIVA, REBUILT GT ENgine, 35 m.p.g. new paint, many extras. 385-3661 after 5.

1970 TR6, LOW MILEGE, NEW paint. Good condition. $3500. 477-0634.

DELUXE BMW 2002. 10,000 miles on rebuilt engine. A steal at $4200. 382-6051.

77 TRIUMPH SPITFIRE, EXcellent condition, 24,000 miles. $4950. 386-2402

1974 TR6, GOOD CONDITION
Phone 383-5704

1953 MGTD, NICE SHAPE, $6500. Phone 652-3864.

151 SPORT, IMPORT CARS

PRIVATE SALE, MERCEDES Benz 450 SEL (1976), 28,000 miles. 656-5402.

1974 VOLVO 142, AUTOMATIC, air conditioning, immaculate. $3495 or best offer. 385-2480.

72 TR6, NEW TOP, TIRES, mags, good condition. 592-6198

1976 ALFA ROMEO ALFETTA, 34,000 miles, $7500. 478-3280.

65 ROVER 2000 TC, RUNNING, tested, best offer. 479-4281.

1974 DELUXE TR6, OVERdrive, cassette, $5000. 386-3841

MINI MARK I 850 CC. REBUILT engine. Offers. 479-3801

154 TRUCKS, BUSES AND VANS

GARDEN CITY
AUTO LEASE LTD.

Pickups Galore
79 FORD ½ ton
78 FORD Ranger 150
76 FORD 4x4 S. Box
76 FORD 150 4x4
76 GMC ¾ ton Canopy
76 GMC Jimmy
75 GMC Crew Cab
75 DODGE ½ ton
75 FORD ½ ton, 6 auto
74 CHEV 4x4
74 GMC Blazer
72 FORD ½ ton
70 FORD ½ ton
69 FORD ½ ton

MANY MORE TRUCKS, VANS AND 4x4S TO CHOOSE FROM.

TRADES WELCOME
No Reasonable Offer Refused
100% FINANCING O.A.C.
OPEN
9:00 A.M.-8:00 P.M.
2978 DOUGLAS ST.
382-9111
D-5721

WILLE Dodge · Chrysler

77 Dodge ¾ ton	$4995
79 Ford ½ ton	$6995
77 GMC ¾ ton	$6495
76 GMC ¾ ton	$5195
77 Dodge ½ ton	$3995

Many More To Choose From

Excellent Selection Used Vans and Trucks

3200 DOUGLAS
AT CLOVERDALE
382-2313
MON. TO FRI. 9 TIL 9
SAT. 9 TIL 5 DL5881

VEHICLE AUCTION
SEPT. 8, 11 A.M.
6683 MIRAH ROAD
Ford Vans, Panel Trucks, Pontiac, Oldsmobile, Cadillac, Custom Vans, Station Wagons.

LUNDS
386-3308 926 FORT ST.

HEAVY DUTY TANDEM CAB and chassis, 1973 International COS 1950-550 with Allenson automatic transmission and PTO, front axel 16,000 pounds, tandem rear axels 38,000 pounds. This cab and chassis has had a short block and total motor rebuilding by International within the last 5,000 miles. This is a cab and chassis, it has no box and can be adapted to many heavy duty applications. For further information contact Browning-Ferris Industries between 8am-5pm Monday-Friday, 386-6785.

HUNTERS—FISHERS NEED A 4X4
I have a very nice 77 Ford F150 4X4. Automatic, power steering, power brakes, with canopy, complete with rear box heater for winter use. Offers to $6,995. Exclusive with
BERNIE WACHTER
McCallum Motors Colwood, DL5603A. 478-1741, Res. 478-8054.

FAMILY SPECIAL
One owner 1976 Volkswagen 7 passenger bus. Driven only 37,000 miles. Has been carefully maintained and is in immaculate condition. I can save you thousands of dollars on this hard to find model. Please contact Bill Reynolds for more information and a good deal. Empress Pontiac Buick GMC Ltd. 382-7121, Res. 595-0718. DL5701.

HUNTER'S GET TO YOUR FAvorite spot in this 1978 Jeep Cherokee 4x4. 6 cylinder with power steering/power brakes, locking hubs, skid plate, radio, 8-track tape deck with Jensen speakers. Kept in nice condition with few off highway miles by lady driver. Also 1965 ¾ quarter-ton Chev pick-up. 3000 miles on new factory motor. $1200 or best offer. 595-5513.

4X4
Why pay $11,000 basic for new? Save thousands, see brand new shape 1 owner Dodge power wagon, 24,000 miles, 6100 GVW, 318 4 speed, P.S., P.B., radio, tack, sliding windows, custom 115" WB, raised, five 1100x15" truetracks plus spokes, flares plus mud flaps, insulated Winnebago canopy, forced to sell. 479-8598.

GREEN MACHINE
'61 Dodge Power Wagon, 318 small block, new paint, brakes, upholstery, pinstriping, Ramsey PTO Winch, 4-speed, dual wheels, new tires. Excellent condition. 478-1935, 743-5650.

1975 CHEV 1-TON VAN. 350 automatic, power steering, power brakes, am-fm, new mags, and rubber. 90% finished inside with bunk and fridge. Alot of little extras. Will take older ½-ton truck for van as trade in. This is not a street van. Serious parties only. 595-5076.

BOOGIE VAN
1974 GMC ¾, V/8, 3 spd. radio, tape, stereo, icebox, sink, fully carpeted. GARDEN CITY AUTO LEASE LTD. 1978 Douglas St. 382-9111. D-5721.

MOVING, MUST SELL
'73 Dodge power wagon, V8, 4-speed, 4x4, heavy bumpers, new tires and brakes. Ideal hunters vehicle. Best offer to $3250. Call Andy, 477-0432.

75 TOYOTA LANDCRUISER 30,000 miles, excellent. $5900. 386-7188.

1969 FORD ½-TON, 302, V8, BY owner. After 5, 656-0033.

71 CHEVY VAN, PART CAMPer. 479-3291 after 3

1978 GMC VANDURA, 20 SEries, $6900. 595-1533.

1978 GMC JIMMY 4X4, 305 4-speed with 9,000 km. 478-0593.

73 VW BUS, NEW MOTOR. 595-2890.

1963 FORD ECONOLINE VAN, $1500 or best offer, 382-6583.

154 TRUCKS, BUSES AND VANS

1978 F100, BLACK STEPSIDE, 302 V8, 4 speed/overdrive transmission. Custom cab. Sliding rear window. 8 track. AM/FM. Power steering, disk brakes, and more. 15,500 miles. Excellent, economical. $6300, offers. 381-5030

1971 ¾ TON FORD TRUCK, heavy duty wheels, overload springs, transmission cooler, 55,000 miles in good condition and 11½' Caveman camper with new 10' awning, fully self-contained. 383-2371 after 5pm.

1967 GMC 3-TON, S/A DUMP, V8, 5 and 2 trans.
1967 Chev 3-ton, s/a with 16' flatdeck and stakeside.
George Eng Truck Sales
DL5166
2810A Rock Bay Ave. 385-3054

1961 GMC ½ TON PICKUP, 30,000 miles, new motor, battery, generator, muffler, 67 rear end, 800 miles on new radial winter tires on back. Some rust. $1000 or nearest offer. 386-2439 Neville

1964 CHEVY ½ TON, NEW motor, 15,000 miles, A-1 mechanically, has rust, $900 or 1973 Ford ½ ton, new motor, 25,000 miles, A-1 condition, $2,900. Both with canopy. 642-4572.

1977 DODGE ½ TON PICKUP, power steering, power brakes, and radio. 400-2 barrel, 3 speed automatic, bucket seats and canopy. Low mileage. 656-3655 after 4:30.

1970 VW WINDOW VAN, WITH rear seats, rebuilt engine, new clutch, tires, paint, etc. $2800. Will trade for small car of equal value, must be automatic and in good condition. 598-2309.

1978 TAN CHEVY VAN, ¾-TON, automatic, power steering, power brakes, heavy duty suspension, guages, tinted glass. Only 13,200 miles. Excellent condition. $5995. 388-7572, weekdays after 4.

1979 GMC VAN ¾-TON, LONG wheel base, V8 automatic, power steering, high back bucket seats, panelled and insulated. 7,500 kilometers. $8700 or best offer. 474-1692.

71 DODGE CAMPER, REBUILT 6. Auto, 6'2" standing room. Sleeps 4. Stove, fridge, sink, heater. Excellent stereo. Carpeted throughout. Built solid. $3900. 382-1795

77 GMC SPECIAL EDITION ¾ ton, 14,500 miles. Camper special. 2 tone paint. Power steering, power brakes, tilt wheel, power windows. Excellent condition, with canopy. $7500 firm. 477-8791

1977 GMC VANDURA ¾ TON, ps, pb, auto, 350, customized, mags, tires, dual exhaust, stereo. Excellent condition. $8500, offers. 388-9795, 4-7pm.

DODGE 74 MAXIVAN CONVERsion, 318, automatic, power steering, power brakes, air conditioned. High roof. Complete. Good. 385-6844

1972 VOLKSWAGEN VAN Westfalia camper. Sleeps 4, pop top, 1700cc Porche engine, excellent running order, new clutch, new tires, $3000 firm. 656-6666.

1970 ¾ DODGE CAMPER SPEcial, one T suspension, trans, oil cooler, 57,000 miles with 8½ Caveman camper. $5800. 748-8420 Duncan.

1976 FORD RANCHERO, 45,000, power steering, power brakes, auto, 351, high speed axle, Gem top, $3900 O.N.O. 656-4454 (days); 595-4551 (evenings, weekends).

VINTAGE TRUCK, 1947 STUDEbaker, 2 ton flatdeck M16 plus spare parts. Offers. Also H78X15 tires and rims for Dodge van. $50. 479-7304

'68 JEEP WAGONEER, 4-wheel drive, power steering, power brakes, automatic, Ramsay power winch, low mileage. Excellent condition. 477-2347.

66 FORD BRONCO, NEW motor, new hubs, all new running gear, new paint (green), new tires and rims. $3600 firm. 246-3036

75 CHEV SILVERADO 1 TON ON duals, 454 loaded. 42,000 mi. with 11' Caveman camper, loaded with everything but shower. Offers. 477-3039, 383-9512

1968 DODGE WINDOW VAN, slant 6, automatic, heavy duty trans, 1970 motor, partially camperized, new paint, tires. Offers. 479-6353.

JEEP, 4X4 PICK-UP WITH canopy, $950, offers. Also tradesman factory built tool and materials pick-up box, $200. 652-3428.

75 GMC, POWER STEERING, power brakes, 4X4, 350 automatic. Short box. 8 tires and canopy. Must be seen to be appreciated. Phone 746-6419 or 748-0058

1967 CHEV ½ TON, GVW RATing 7500, V8 standard with split rims, Winnebago finished canopy, excellent condition, $1400 or best offer. 384-3663.

HUNTER'S SPECIAL, 66 FORD Super Van, camperized and raring to go. First reasonable offer on $500 or swap for rifles and shotguns. 598-2327.

1941 FARGO, COMPLETE, NEW brakes, new shocks, body in excellent shape, bug eye headlamps, flat head 6, spare trans, no rust, $2000. 246-4440.

MECHANIC'S SPECIAL
65 Merc ½ ton, 352, rebuilt starter, rad, heads, recent shocks, good rubber. Doesn't run. $400 or best offer. 384-1456.

1971 VW 7 PASSENGER STAtion Bus, service book to date, excellent condition. Camping fittings and roof rack included. Offers on $3,650. 658-8368.

1973 DODGE 3 TON WITH 20' aluminum van body, hydrolic tailgate and 2 speed axle. A-1 condition. 112-752-3544

69 FARGO ¾ TON, POWER brakes, 318 automatic transmission, 64,000 miles, runs very well, $1150. 595-5555.

1978 FORD F150, V8, 4 SPEED, dual tanks, heavy duty rear-end, axle, canopy, 15,000 km. 383-2920.

1974 FORD ¾ TON CAMPER special, 360, automatic, dual tanks, radio, 2 tone, 46,000 miles. $3000. 642-5110.

1973 ½-TON CHEV, V8, AUTOmatic, power steering, power brakes. $3195. 652-5842 after 5 pm.

1965 POWER WAGON. WINCH and extras. 1979 Honda XL 250 S. Both $3500 or offers. 652-2801 except Saturdays.

1975 FORD F250: 4X4, LOW MIlege, canopy. Many extras. Excellent condition. 656-5998 after 5.

77 CHEV BLAZER CHEYENNE, 454, header, highrise, new paint, pin striping, best offer. 642-4180.

1968 FORD ECONOLINE, ALL body work done, ready to paint. Many accessories, including mag wheels. Best offer. 388-9319

1977 HIGH SIERRA 4X4 JIMMY, 29,000 miles, 4 speed, free wheeling hub, dual exhaust, like new, $8200. 598-7819.

1972 FORD E200 VAN, HIGH roof (6'2" headroom). Some panelling and carpeting completed. $2850. 721-5161 (Victoria)

1978 VOLKSWAGON WESTPHAlia Van: fully camperized, 2000 cc fuel injected engine. Excellent condition. 478-5220.

1977 TOYOTA LONG BED, 5-speed, canopy, factory sunroof, radials. $5000 or best offer. 385-6331 or 385-0696 after 5.

1971 DODGE FARGO VAN, 318 standard, partially camperized, recently safetied. $1600. 652-4658 anytime.

1966 4-TON CHEV DUMP, SINgle axle, V8 with 5 and 2. Good shape. $4000. 652-2263 between 6-8 pm.

1976 RAMCHARGER 4X4, 440 automatic, power steering, power brakes. $6900 or best offer. 748-1879

61 CHEV PANEL, 4 SPEED, runs great, $250. 478-5084.

PICKUP TRUCK, 1965 GMC. Offers. 384-9406.

1961 MERC TANDEM DUMP truck, asking $3900. 479-6936.

74 CJ6, ASKING $3800. 595-0563

154 TRUCKS, BUSES AND VANS

78 JEEP CHEROKEE CHIEF, automatic, power steering, power brakes, AM Radio with 8 track, 20,000 miles. 474-1471

78 FORD, F250 4X4, CAMPER special, 400 CID, automatic, power steering, power brakes, 13,000 miles, $8,000. 652-3235.

1972 FORD ½ TON PICKUP, 360 engine, 58,000 miles, standard shift, Caveman canopy, heavy duty bumper, 477-6558.

1977 FORD F100 ½-TON PICKUP with canopy, other extras. Good condition. $3950. Before 9 pm, 383-2542.

BODYMAN'S SPECIAL
1974 Ford ¾-ton, V8, have most parts, needs assembly. $800. 477-9777.

69 FORD VAN. RECENT NEW paint and pinstripe, insulated and panelled, $2700 or close offer. 386-7828.

1976 ¾ TON CHEV SUBURBAN, 350 automatic, power steering, power brakes, extra seat, towing package, low miles, 112-245-2966.

1973 FORD RANGER ½ TON, automatic, power steering, power brakes, twin gas tanks, steel tool chest. Excellent condition. $2500. 477-2161.

½-TON DODGE SHORTBOX truck with canopy for sale, 1964, automatic, runs well. $450. Phone 592-2262.

1978 TOYOTA HILUX LONG box, 25,000 km, power brakes. Terrific buy, forced to sell, 477-7623.

1971 FORD PICKUP AND CAMper, $2100. Call before 9 or after 5, 386-3249.

1978 FULLY CAMPERIZED Volkswagon Westphalia Van. Call between 5-7, 479-4982.

1972 VW WESTPHALIA CAMper van, excellent condition, fully equipped, $4500 firm. 595-7018.

'66 JEEP, ¾-TON PICKUP, good condition. $1950. After 6, 381-6369.

75 TOYOTA LANDCRUISER, many extras. Must sell. Best offer. 478-2910 or 479-9504

1978 GMC ½ TON WITH FIBREglass canopy, A-1 shape, V8, 8200 miles, $7400. 384-3698.

74 BRONCO, EXCELLENT CONdition, rebuilt trans and rear diff. 69,000 miles. 477-1200, 381-5451

1976 FORD LONG WHEEL BASE van, partially customized. $5500. 383-4842

72 FORD ¾ TON, EXCELLENT condition. Must be seen. $3500. 867 Maddison.

1972 VOLKSWAGEN WESTPHAlia, many extras, must sell. After 5 477-3383.

78 FORD BRONCO 4X4, LOADed with options, low mileage. Serious inquires please. 385-2552

66 FORD ½ TON CUSTOM, 390 4 spd, mags, extras, $1350 OBO. 479-3004.

73 TOYOTA TRUCK, GOOD condition, $3000 or best offer. 592-2142

1975 SUPER CAB, BENCH seat, dual tanks, power steering, power brakes, 390, automatic, top condition. $4500. 478-0245.

1976 1-TON STEP VAN, 14' BOX. Immaculate. Must be seen. Every offer considered. 383-5105.

1971 IHC 1600 MOVING VAN. Fair condition, reasonable price, 477-9922.

1967 FORD ¾ TON, V8 4 SPEED, 16" rims, very solid truck. $1,295. 595-6894.

1969 VOLKSWAGEN VAN, $1,050 or best offer. Anytime after 5:00 384-7506.

1967 FORD ¾ TON CAMPER special. Very good condition. $2200. 598-2200 after 5:30.

1969 VW VAN FULLY CAMPERized, maxi wheels, good condition. Offers. 388-6585.

MUST SELL ECONOMICAL 1964 Volkswagen van, 1600 cc motor, asking $475. 477-9796.

BLACK 1970 CHEV ¾ TON 4X4, 68,000 miles. $3200. 721-5161 (Victoria)

MECHANIC SPECIAL 1967 Chev panel, 6 cylinder, needs motor work, $550 offers. 478-6658.

77 FORD CREW CAB, BEST offer takes. Asking $4750. 388-4672

72 VOLKSWAGEN VAN, CUSTOM interior, must be seen. $3600. 595-7417, 656-3538.

1976 FORD SUPER CAB XLT, V8, 460. Loaded. Like new. $8200. 479-5314.

72 FORD ¾ XLT, 390 AUTO, power steering, power brakes, $2800 or best offer. 479-1118.

1974 CHEV PICKUP, 350 4 BARrel with 4-speed, needs some work on front end. $1900. 478-9486.

1949 GMC PANEL TRUCK, NO rust, radials, just tested. Must be seen. $2200. 598-6020.

1940 DODGE TRUCK, PARTIALly restored, has 59 Olds motor, $600. 478-6358.

67 INTERNATIONAL 304 ½ TON, excellent work truck, $600. 642-5161.

$850
1971 Datsun pick-up short-box, good shape, reliable. 388-7629.

CUSTOM 75 DATSUN FLAT deck, low mileage, 6 new radials, stereo, $3800. 595-7868.

67 FORD, FULLY CAMPERized, sleeps 5, pop up roof, 595-6291.

'74 ECONOLINE E200, MAGS, sunroof, partial interior. $2495. 479-2246.

78 CHEV SUBURBAN SCOTTSdale, 31,000 km, best offer. 595-6903.

71 WESTFALIA, $3500. 478-8015.

158 TIRES

MICHELIN TIRES
All sizes and types in stock now! at
D&D Tire
1620 BLANSHARD
382-7283

FOUR FORD ½ TON RIMS AND tires, almost new, sizes 750X16 and 700X16, $200 or best offer. 385-2483 or 479-4440.

ONE PAIR M50X14 SUPER stocks mounted on Keystone Classics fits Ford, less than 100 miles. $200. 477-9668.

$165
Four, 8 stud, 14" aluminum mags and tires. 388-7629

G78X15 STUDDED snows, H78x15 snows on rims, H70x815 summer tires, 477-0695.

SET OF 15" MAG WHEELS AND tires to fit Firebird, etc. 381-6139.

GM RIMS, 15X6, 6 BOLT, $20 each. 477-6380

4 DIAMOND SPOKE MAGS, 13" with tires, $160. 384-3419.

RUST PROBLEMS???
We sell new steel replacement panels for most cars and trucks 1949-1977 at Franks Trading Shop, 1819 Douglas Street, 385-2022.

RADIATOR REPAIRS, FAST top quality repairs at Maurice's Auto Body, 427 Beta St., phone 386-3381 or 384-8094. Located behind the Burnside Pay and Save Gas Station.

USED DATSUN, PINTO, Honda, and Toyota parts. Bob and John's Auto Body Ltd, 3½ miles north of Mill Bay. 112-743-9141. Open Saturday till 3 pm

ONE HEAVY DUTY CORTINA rear end, with drive shaft, plus axles, $75. One Ford Pinto transmission with drive shaft, $50. Plus miscellaneous items. Phone between 5-10, 383-3428, 383-1416

160 PARTS, ACCESSORIES AND SERVICE

ENSIGN
Chrysler Plymouth
WHEELS
CHROME
MOJOCK SPOKE
15x7—$55.95
15x8—$69.95
WHITE
MOJOCK SPOKE
15x8—$39.95
ALL MAKE TIRES
Autopar, B.F.G.
T.A. Radials, Cooper
Road Hugger
ALL AT
GREAT SAVINGS
SPECIAL
Cyclone Headers
1 SET ONLY
For Dodge B Vans with 318 or 360 engine
$89.95
CALL MARK ROSE
PARTS DEPARTMENT
ENSIGN
Chrysler Plymouth
1061 YATES
386-2411
MAJOR CREDIT CARDS ACCEPTED

CAL-VAN
AUTO SUPPLY & REPAIR CENTRE
"Everything from a floor mat . . . to a complete engine."
CAL-VAN
QUALITY REPAIRS — GUARANTEED HIGH PERFORMANCE TUNING
MUFFLERS-BRAKES-SHOCKS
'Famous 15 min muffler service'
CAL-VAN
AUTO STEREO SYSTEM SALES
Expert Installations Guaranteed
Open 8 Days A Week
(WED.-THURS.-FRI. 'TIL 9)
735 Cloverdale 386-2155

Windshield Damage?
Have you got rock chip damage on your windshield. Don't let it spread into a crack. 95% of all cracks start from rock chips, so use some preventative maintenance & get it repaired using the Kier System.
Call now for our "Mobile" Unit For Prompt Service
ISLAND WINDSHIELD REPAIR
385-9329
"Repairs Done The Professional Way"

BEETLE AUTO HAUS
Volkswagen Parts Accessories and Repairs
2821 DOUGLAS ST. 382-1815
(Across From Colony Motor Inn)

SPRINGS
Specializing in overloads for pickups (including imports). Booster and helper springs (leaf and coil) for cars.
Prompt Repairs Free Estimates
PHONE 384-0213
LOGAN'S RV SERVICE CENTRE
650 Burnside East near Douglas

350 CHEV 2 BOLT LONG BLOCK II-I pistons 350 hp cam-roller chain, 2000 miles on rebuild-pistons need to be knurled. $300. 71 Cricket L.F. damaged engine, automatic, interior good. 71 Vega Hatchback - all glass - all parts, body rused, interior excellent. Never ever mounted, 2-175SR14 Semperit, $100. Brand new 1971 Valiant radio and kit, $50 - AM radio and built in speaker, $25. Bob, 478-9609.

YOU ASKED FOR IT WE'VE GOT IT
The largest selection of mags and custom wheels on Vancouver Island for most cars and trucks, domestic or import. Also a large selection of high performance parts. For all your automotive needs come to Franks Trading Shop, 1819 Douglas Street, 385-2022, one block from the Bay.

NEW 2.02 ANGLE PLUGS, 492 castings, 65 cc chambers, screw-in studds, guide-plates, still in boxes, also new swirl polished TRW valves, cam dynamics double springs with dampers, Crane steel retainers, etc, ready to assemble, B&M Superholeshot 3500 stall converter for Chev; everything still in boxes. 382-5522, 385-5862 after 6.

$30 CASH
Paid per ton
For scrap cars
Average car $20-35
478-9516

CHEV PARTS
2 3-speed manual transmissions; 1 clutch assemble; 2 small block Chev motors, 1 just rebuilt with heads; 3 stock 4 barrel carburators and manifolds; 1 set of headers; 1 set of dual exhaust; 1 set of mags and tires; lots of extra parts. 384-3708 after 6pm.

REBUILT 351 WINDSOR heads, $200. Rebuilt M21 $375. Torquer small block Chev, $125. Big block Chev $140. 302 Ford motor, tunnel ram, 351 heads, comp. cam, balanced, printed, too much to list, all fresh, $2100. 385-7811.

FUEL TANKS
Custom-made to fit motorhomes, boats, vans and trucks. Also, step-plates, bumpers, water tanks, aluminum and steel fabricating. 388-6521.

73 FIREBIRD 400 ENGIN

168 CAMPERS, TRAILERS and MOTOR HOMES

STOP MOTORS LTD.

2524 DOUGLAS
Exclusive Dealer For
FRONTIER RV's
AUGUST SALE
BRAND NEW
"FRONTIER"
—Campers
—Conversions
—Motor Homes

Special This Week
77 Ford F250 and
8' Frontier Camper
$9599

383-3635 DL02184A

TRIANGLE HOMES LTD.

HEY LOOK US OVER

JUST ARRIVED
33' DIPLOMAT MOTOR HOME
The kitchen features 7.5 cu. ft. 2-dr. fridge, 4-burner stove w/oven, a unique countertop blender, and microwave oven. The interior is beautifully appointed with decorator features. Private rear bedroom w/double bed and bedspread. Many more exciting features that the driver will appreciate such as a 40-channel C.B., AM-FM stereo, 8-track, air horns, 360 remote-control spotter floodlight, comfortable swivel and reclining command seats, less fuel stops with approx. 200-gal. fuel tanks.
Hey, come look it over this weekend.

BRING YOUR TRADE — IMMEDIATE APPRAISALS — TOP TRADE-IN VALUE

Our FALL SALE of MINI HOMES is starting now as 1980 product is on its way early this year. Purchase a mini home now at SAVINGS UP TO 20%.

The RV centre with the indoor showroom plus 6 bay coin-op Carwash with clearance for your RV.

Franchised dealer for Citation, Corsair, Aristocrat, Centurion, Southwind, Jamboree and Diplomat.

In Sidney on the Pay Bay Hwy across from Sandowne Raceway.
656-1122 656-7251
D01055B

DOMINION MOTORS
Chinook and Little Chief Motorhomes
Trav-L-Mate Trailers and Campers

NEW '78 TOYOTA LITTLE CHIEF MOTORHOME
Shower, toilet, 3-way fridge, auto. furnace, stove, oven, air shocks, sleeps 4.
ONLY $14,950

'76 OKANAGAN IMPORT
Furnace, ice box $2195

'75 VW CAMPER
Stove, ice box $5495

1703 Blanshard St. 385-5012
DL5183

Fennell's
TRAILER SUPPLIES LTD.
PROPANE — REPAIRS AND APPLIANCE SERVICE
Custom Building and Van Conversions
Large Parts and Accessories Store
652-3941
Mon.-Sat. 9 to 5
Sun. 12 to 4
6459 Patricia Bay Hwy.

IMPALA CAMPING WORLD
WINNEBAGO
APOLLO
OTTO
BOLER
LIONEL
EMPRESS
HOLIDAIRE, LEISURECRAFT
CANOPY TOPS — ACCESSORIES
SERVICE
PAT BAY HWY., SIDNEY
656-5504 MDL 5513A

TRUCK CAPS $450 installed

WE WILL BUY OR CONSIGN YOUR R.V.

"RV CLEAROUT"
Make Your Low Low Offer Be Our Price!!!

ALL OFFERS CONSIDERED
TRADES WELCOME
OPEN 7 DAYS
OPEN WEEKDAYS 'TIL 9

RENTALS
All Types of RVs
Reasonable Rates
Wille Dodge Chrysler
382-2313

PROPANE
PARTS—SERVICE
BOB'S
MOBILE HOMES LTD.
25 Crease 386-3623
DL 00414A

TRUCK CAMPER & CANOPY
'73 Ford ¾-ton, 390, 49,000 miles. '76 11½' Exton Camper, fully equipped, many extras. Must see to appreciate. $8500, offers considered. 479-4371.

168 CAMPERS, TRAILERS and MOTOR HOMES

1977 FORD RANGER XLT, super cab: ¾-ton camper special, 460 engine, 8100 GVW. Automatic transmission, power steering/power brakes. 23,000 miles. Cruise control, dual tanks, tinted glass, rear slide window, with 1977 11½ ft. Vanguard camper. 4-burner stove, oven, bathroom, 3-way fridge, sleeps 6. Both in excellent condition. Open to offers. 658-5991.

R.V. PARTS AND SERVICE
We have large stock of parts, like hitches, brake controls, trans coolers, automatic awnings, plus we'll install all of the above, wire your car or truck, or just trouble shooting. Coastline Trailer Centre, 3388 Douglas St. By the Red Lion Hotel. Call 382-6102.

SACRIFICE
Ski van, GMC still under factory warranty, beautifully appointed, 350 motor, power steering, power brakes, Bi-amp stereo, swivel bucket seats, insulated and undercoated, topline furnace, countertop stove, 15 gallon fresh water tank, sink holding tank, enclosed toilet room, 4' bunk. A very luxurious unit. $7500. 381-6956.

SERVICE? PARTS?
See us for fast service, hitch installations, wiring, etc. Great Selection of parts and accessories in stock. We also sell Propane. Bob's Mobile Homes, 386-3623, 25 Crease.

DOGWOOD TRAILER SALES
PARTS — PROPANE
WESTERN WILDERNESS Campers
WILDERNESS Trailers
2630 Deville Road
Highway 1 at Millstream
478-6841 D 5390

LAST CHANCE
You buy or I keep, 1974 Volkswagen Westfalia Camp Mobile in excellent condition. Orange colour, radio, trailer hitch, Michelins and 40,000 miles. $6650 firm. Attachable tent also available at $300. 477-5203.

1976 9½' VANGARD CAMPER, immaculate condition. 3-way fridge, 3-burner stove, oven, furnace, separate toilet compartment, porta-potti, hydraulic jacks, 2 propane tanks, sleeps 6. $4500 or best offer. 477-8215

1977 20' MOTORHOME FOR sale, fully automatic, 3 way fridge, stove with oven, bathroom with shower, sleeps 6, easy care, nice floor plan, excellent condition. Under 15,000 miles, $15,500. 721-3790.

PUBLIC AUCTION
Happy Valley Centre, Saturday Sept 1, 1 pm. Taking consignments now. 478-6293. See our ad under coming events.

1978 DODGE MAXIVAN, CAMPER conversion, fully equipped, only 8,000 km. Factory warranty remaining, asking $12,900. 478-7942.

75 CHEV SILVERADO 1 TON ON duals, 454 loaded. 42,000 mi. with 11' Caveman camper, loaded with everything but shower. Offers. 477-3039, 383-9512

CLEAN, WELL KEPT 18' TIOGA II, mini motorhome, fully self contained. Excellent gas mileage on Dodge 318 motor. 8700 miles. $12,000 firm. 386-9552

76 8' CAVEMAN CAMPER, mint condition, jacks, furnace, 3 burner stove, double sink, easy to load, light on gas. Must be seen. $2700 or best offer. 721-5284.

LIONEL HARDTOP TENT trailer, 3 way fridge, stove, canopy, has been stored inside, excellent condition. Phone 746-4780.

76 BANFF HARDTOP TENT trailer, sink, propane stove and heater, 3 way fridge, sleeps 6, excellent condition, asking $2300. Duncan 748-1283.

1975 17½' TRAILER, TANDEM wheels, oven, shower, toilet, fridge, power water. Worth viewing. $4650. 592-0811

FOR RENT
Truck and camper, campers for American pickups. Taking bookings from August 28 on, only. 383-6954.

1976 10' FRONTIER CAMPER, fridge, stove, pressure water, toilet, converter, jacks, etc. 479-7235

1978 CHEV VAN, V8 MOTOR, and 16' housetrailer, all hookups, and many extras. Quick sale, $11,700. 477-0748

1975 FORD ¾-TON CAMPER Special with 8' Kit Kamper, excellent condition, $8500. 478-9640.

1975 WESTPHALIA. EXCELLENT interior, body and mechanical. New motor. 479-2269 or 743-9703 between 5-7.

$165
Fiberglass canopy for short box Datsun Pickup. Price firm. 388-7629

OLDER 12' TRAILER, cheery, hardly been used, $750 or best offer. Must be sold. 385-1105.

14' TRAVELAIRE. STOVE, 2-way fridge and furnace, asking $1650. Room 188. Craigflower Motel.

1975 TRAVEL TRAILER, APproximately 14', fully equipped, excellent condition, $1400 or best offer. 642-5618, 642-3171.

1977 COMPANION KIT 20' Trailer, fully equipped, $5800. General Delivery Galiano Island. 539-5350.

CAVALIER SOFT-TOP TENT trailer, spare wheel, near new top, needs some work. Best offer. 652-4515.

TWIN OAKS 8' CAB OVER-stove, oven, ice box, etc. Just got ready for summer. Closest to $1000. Bob, 478-9609.

HOME AWAY FROM HOME. Custom built Dodge 22' motorhome, fully equipped, under 8,000 miles. 479-6848.

1972 CAPLIN HARDTOP TENT trailer, sleeps 6, 3 burner stove, sink. Very good condition. $1350. 388-6030

1976 DODGE MAXIVAN CAMPER, fully furnished, automatic, ps, pb, V8, 19,000 miles. New condition. 479-3860

1973 SCAMPER TRAILER, 19½' Fridge, oven, furnace, hot water, separate shower and toilet, 112-245-2966.

1973 17½' TRAVEL TRAILER, sleeps 6, furnace, stove, fresh water toilet. No calls Saturday. 652-1330.

1976-77 L'ISLET 24' FAMILY travel trailer, as new, replacement value $11,500. Sacrifice $7500. 477-2179.

TELESCOPIC CAB OVER 8' Vanguard camper, fridge, furnace, stove, oven and jacks, $1600. 478-4449.

RAVEN RV'S
479-3178

WE WILL BUY YOUR GOOD used Rec. Vehicle. Peden R.V. Ltd., 2855 Quesnel St., 386-3464.

RENT DELUXE MOTORHOME, $175 weekly, 7¢ per kilometer. 477-0968, 477-2333.

SOFT TOP TENT TRAILER, excellent condition, $350. 479-6073.

63 GLENDALE SELF-CONtained with canopy. 746-7851. No calls Sunday.

1976 FORD E100 CAMPER VAN, sleeps 4, low top, sun roof. $3900. 3870 Seacroft Pl.

FACTORY CANOPY FOR IMport truck, $275. After 5, 383-4549.

FOR RENT OR SALE
Lionel hardtop tent trailer. 598-1649

18' SCAMPER TRAILER, fridge, stove, bathroom. Good shape. $2,800. 478-9486.

1973 20½' MINI MOTORHOME, 19,000 miles, excellent condition, $10,950. 478-4960.

12' VOYAGER TRAVEL TRAILER. Stove, fridge. Clean. $995. Call: 656-7184.

FOR RENT, 21' WINNEBAGO motor home from Oct. 1st on. 477-2704.

71 BOLER, AWNING, PORTable toilet, mirrors. $2600 478-5751

168 CAMPERS, TRAILERS and MOTOR HOMES

1973 20' SECURITY MOTORhome, spacious rear kitchen, dinette, plus side gaucho. Sleeps 6. Open floor plan. Immaculate condition. Asking $12,450. Low mileage. 721-3569

BOLER 13' LIKE NEW, OFFERS on $2400. 652-5630.

NEW DELUXE 8' SLOPESIDE aluminum canopy, Ford or Chev. 477-3562.

77 TOYOTA LONG BOX, 23,000 miles. Camper with jacks and 3 way fridge. 385-3930.

TRAILER FOR RENT, SLEEPS 4, $50 per week, available immediately. 652-1761.

1975 SECURITY CAMPER, sleeps 5, 3 way fridge, 3 burner stove, $2500 firm. 478-6358.

1976 BENDIX MOTORHOME, Chev 350, V8, automatic, Mileage 6000. $15,500. 479-4766.

1974 CENTURIAN MOTOR home, 19', fully equipped, excellent condition, $12,900 or best offer. 478-7796.

FACTORY BUILT CANOPY for short box import truck, $250. 477-1119.

TRU-LINE SOFT TOP TENT trailer, good condition, $300. 382-3250.

1970 17' SOUTH PARK TRAILer, $1900 or best offer, 478-2662.

25' HOUSE TRAILER LOCATED in Yellow Point. $1,800, will accept offers. Phone 483-3086.

HUNTER SPECIAL 8'6" CAMPerette, fully insulated. 479-4419.

23' MOTORHOME, AS NEW, less than 8,000 miles. Phone 477-3197.

FOR RENT: HARDTOP TENT trailer, $50 per week. 652-4740.

8' CAMPERETTE, RENT $50 weekly, or sell $1250. 479-2846.

FOR SALE: 21' MOTOR HOME, 1976 Okanagan, $13,500. 743-4778

FENCED STORAGE SPACE for RV's and cars. 388-7632.

CAMPER, SLEEPS 4, $700. 478-4063.

'72 OKANAGAN CAMPER FOR Import, asking $1200. 474-1976.

HARD TOP TRAILER FOR sale. 477-1933.

ONE SHORT BOX GEM TOP aluminum canopy. 385-7097

169 MOBILE HOMES AND PARKS

OAK CREST
PHASE I THREE SITES LEFT
PHASE II RESERVING SITES
Don't delay, pick out your site now while selection is good. Newest mobile home community in Greater Vic. Located in Esq. only 5 KM from downtown. Shopping, golf, swimming, boating, fishing and other amenities all close by. Adult oriented. Bus route. View today. Model homes in Esq. and Langford. Drive by or call for appt. 474-2154.
BUY RIGHT HOMES LTD. D6162
Trans Can. Hwy. (Langford)
Craigflower at Admirals (Esq.)

NEW LOCATION
Buy Right Homes
Now serving you from 2 locations. See our new model home display on Craigflower Rd. at Admirals. Open 7 days a week 10am-5pm or call for a personal appt. at 383-2912.

LANNON CREEK
POSSIBLY CANADA'S FINEST PARK
Buy your mobile home at the dealer of your choice. Scenic water and mountain views. Phone 642-5486, or 642-5972.

HOUSE ON THE HILL. BEAUtiful 12x60 Atco, set-up in secluded Malahat Park. Storage shed, sun deck, ready to live in for $12,900. Gordon's Mobile Sales Ltd. 3 miles south of Ladysmith on the Island Hwy. Phone 245-3946 DL00237A.

SPACE AVAILABLE IN BOTH family and adult sections at Cedar Creek Mobile Home Park, Shawnigan Mill Bay Rd. Commuting distance to Victoria. Fishing, swimming, sports facilities close by. 743-5060, 743-2449.

DRIVE NORTH TO GORDON'S and save. Single and double wides. Quality homes at reasonable prices. Gordon's Mobile Sales Ltd., 3 miles South of Ladysmith on the Island Hwy. Phone 245-3946 DL00237A.

NICER THAN MOST
68'X12' mobile home, situated at Lannon Creek Park. 2 bedrooms, both redone. Bathroom, large kitchen and living room, with shed and sundeck. Asking $17,000. Please call 642-3787

1973 HOMCO AMBASSADOR 66x12 on a showplace site with sundeck, completely landscaped, adults only. Admiral Homes, 2500 Florence Lake Rd. 478-6434, 478-0034.

12X68 2 BEDROOM, 4 APPLIances, w-w, drapes, covered sundeck, storage shed, nicely spaced landscaped corner lot. Adult area, Florence Lake. $21,500. 478-5603 after 5.

LARGE LUXURY MOBILE. IMmaculate condition, wall to wall, drapes, appliances, fireplace, basement workshop, garden, etc. Quality furnishing optional. Quiet adult park. 478-7965.

SPECTACULAR BUY!!
68x12 with 3 Rm 8x32 addition! Fenced yard, shed, more! Should be $20,000. Only $15,300! Close in! 474-2154, Buyright. D6162

LIVE BY THE SEA IN ADULT park only in a 12x64, 3 bedroom mobile home, with 8x16 utility room and covered patio, $14,500. 642-3083.

MUST SELL, 12X52 2-BEDROOM mobile plus 9x15 addition, fenced yard, shed and more in adult park. Cobble Hill. Only $9500. 743-9532.

12'X68', 3-BEDROOMS, 4—APPliances, W/W, drapes, covered sundeck, storage shed, extras, family section Florence Lake. $19,900. 478-2053 after 5.

MODULAR HOME, 24 X 40, completely landscaped. Good retirement or starter. Price negotiable. Sooke, 642-4552.

SECLUDED MALAHAT DOUBle-wide site with water and use of private estate and lake. $175. 382-7522.

MOBILE HOME SITE $68 In family park. Small pet welcome. Tall Timber Park and pool. Duncan 748-9213

EASY CARE CORNER LOT 3 Bdrm, 2 baths, 5 appl, deck, close in. 474-2154, Buyright. D6162

LUXURIOUS 1977 24X52
5 appl, lakeview from sundeck! Corner lot, close in! Low priced to sell! 474-2154, Buyright. D6162

ONLY $11,950.
Beautiful 12x60 with addition. Large fenced yard, on bus. $69. pad! 474-2154, Buyright. D6162

FOR SALE OR TRADE FOR 24' to 31' Travel trailer, 1975 12x60' mobile home in Sooke Park, 642-5861, 478-2111 between 5-9pm.

MUST SELL, 10X45 TRAILER with 10x16 addition, patio front and back, $4550. 642-5216 between 8:30-5, ask for Dave.

2-BEDROOM 12'X60' MOBILE in adult park, landscaped with patio, shed and porches, some furnishings. $19,500. 478-2526.

37X8 END SHED, GOOD SIZED lot in park, close to Victoria, $4900. 478-5426. Friday and Sat. evening 537-9265.

THREE BEDROOMS, 2 BATHrooms, 5 appliances, covered carport, choice location. Hidden Valley. $20,000. 478-5637

169 MOBILE HOMES AND PARKS

12X66 GLENDALL NOR WESTern mobile home for sale, $12,000. 3 bedrooms. 642-5036.

BANK REPO!
12x68 on large lot! Make your offer! 474-2154, Buyright. D6162

10'X40' FULLY FURNISHED mobile home on pad, $10,500. Sacrifice sale to $9000. 386-9986

WANTED TO RELOCATE: 12' or 14' or double-wide mobile home for cash. 478-2213.

MOBILE HOME WANTED TO rent Langford area. Victoria Press Box 119.

181 TOURIST ACCOMMODATION

HARTNELL HOUSE
Modern units by day, week or month. Close to downtown, colour TV, parking, linen, etc. 383-0742.

CRAIGMYLE GUEST HOUSE
English style bed and breakfast. 1037 Craigdarroch. 595-5411 or 595-2697

190 ROOM and BOARD

OAK BAY GUEST HOUSE
1052 NEWPORT
Bed sitting rooms available with private bath. Excellent meals, maid service. Beautiful surroundings, close to ocean, Sealand, bus route, shopping, golf course, etc. Ideal for retirement living, bed and breakfast available, reasonable rates. 598-3812 or 595-6963.

ACTIVE WORKING WIDOW has 3 bedroom home and would be willing to share same with active female pensioner or quiet university student. Maintenance cost of home to be shared equally, close to shopping centre and bus stop. For interview please phone 478-7737.

CRAIGMYLE GUEST HOUSE
Bed and breakfast, or full board, winter and permanent rates available. Situated 1 mile from city center. Along side Craigdarroch Castle. 595-5411, 1037 Craigdarroch.

GLENSHIEL HOTEL
HOME FOR SENIOR CITIZENS
EXCELLENT FOOD
CENTRALLY LOCATED
606 DOUGLAS 383-4164

ROOM AND BOARD FOR SEnior citizen, Fairfield District, 521 Linden Avenue. For information call 479-5379.

ROOM AND BOARD IN PRIvate home, suitable students and working people. 382-2162.

ROOM AND BOARD FOR GIRL. 479-4743 or 592-7680.

191 ROOM and BOARD WANTED

YOUNG WORKING PERSON seeking room and board. 385-1935.

BOARD AND ROOM WANTED for school/working boy. Langford area. Victoria Press Box 119.

193 ROOMS TO RENT

MODERN FURNISHED ROOM for rent in private home, use of kitchen and laundry facilities. Conveniently located on bus route, not far from U. Vic. in Gordon Head section, $150 per month. 721-5179.

1 OR 2 ROOMS TO RENT. BASEment suite with kitchen. Large house near University and Camosun College. Phone 592-7197 after 7.

MODERN KITCHEN UNITS, close to downtown, color TV, from $27.50 daily and from $95 weekly. 383-0742

TWO ROOMS FOR RENT, INCludes utilities, full bathroom, kitchen to share, parking. $110 and $125. 595-0371.

$125, TWO ROOMS, WITH KITchen, walking distance, suit mature lady. 384-5501, 5pm-7pm

FURNISHED ROOM, NON smoker, female, $85. Phone 385-5693.

COMFORTABLE AND COZY furnished room, Glanford area, $110 monthly. 479-2445.

CLEAN FURNISHED ROOM, walking distance to downtown. (Board optional). 382-4192

197 HOUSEKEEPING ROOMS TO RENT

FOR MAN, ESQUIMALT AREA, private entrance, bus at door, furnished with all utilities included. Free laundry facilities with automatic washer and dryer. Share bath and kitchen. Colour TV. $95 per month. 382-4028

UNFURNISHED ROOMS TO rent, includes use of pool, grounds and furnished home, low rent, light housekeeping required. Glen Lake area. Tony, 478-9117, after 4.

FERNWOOD AREA, FURnished. Share kitchen and bathroom. Suitable for older gentleman, non-smoker. 595-4783 after 5.

QUIET RESIDENTIAL HOTEL across from City Hall and Centennial Square has some rooms available for Senior Citizens. 386-1621.

FAIRFIELD, 99 WELLINGTON, after 4 pm. Clean, furnished, separate kitchenette, utilities included. Gentlemen only, phone 388-7583.

TWO ROOMS AVAILABLE IN character building near Statacona Park, $120 and $130. 598-7689.

SIDNEY
Furnished rooms. Washing and kitchen facilities. $130-$140. 598-7689.

WALKING DISTANCE TO UVIC, furnished housekeeping room, separate entrance, students. 477-6645.

RITZ HOTEL—DOWNTOWN
Elevator service T.V. lounge
710 Fort St. 383-1021

IMMEDIATELY, FURNISHED. Near buses and laundromat. Non Smokers. 382-3463.

HOUSEKEEPING ROOM IN quiet block. Close to town. 386-7791 days, 386-2638 evenings.

CLEAN QUIET ROOMS FOR working lady, non-smoker, $110. 931 McClure.

FAIRFIELD/COOK. AVAILable now. Bright, furnished, $128 includes all utilities. 479-3163.

NEAR FORT-COOK, FRIDGE, stove, sink, cablevision, fully-furnished. 384-5920.

199 HOUSEKEEPING ROOMS WANTED

RESPONSIBLE MALE, THIRD year UVic Ed student, non-smoker, non-drinker, requires self-contained housekeeping room or suite, close to University. Reasonable rent. Call collect, 246-4195

RESPONSIBLE WORKING person seeks quiet housekeeping unit, Jubilee Hospital area, 383-7277.

YOUNG MAN REQUIRES HOUsekeeping room in James Bay or Fairfield. 384-9474 after noon.

200 APARTMENTS TO RENT UNFURNISHED

OAK BAY AREA
Jubilee Ave.
New 1-bedroom condo, $350. W/W, self-clean oven, frost-free fridge, garberator, dishwasher, locked parking, billard room, workshop. Near hospital, bus and shopping. Lease if preferred. Mature adults. To view, 382-3616.

OCTOBER 1, JAMES BAY. Quiet building on quiet street. 2 bedroom, $246.25. Bachelor, $165.25. Includes parking, cable, heat, wall to wall, drapes, appliances. Laundry facilities available. Mature adults only. No pets. References. 385-8081

200 APARTMENTS TO RENT UNFURNISHED

Treelane Estates

AT THE WATER'S EDGE
Enjoy meeting your new neighbours in the congenial atmosphere of our Malahat Lounge, where the views of the city, sea, and mountains are spectacular. Join one of our bridge clubs or the billiard group, build some shelves in the hobby room, or just relax in our whirlpool after a sauna. This lovely lifestyle is already established here at Treelane, a very special apartment complex. Designed for the discriminating adults. Sorry no pets.

AVAILABLE SUITES
1 Bedroom, southern exposure. View of the city and the mountains. Available Sept. 1. $347. per mo.

UNDERGROUND PARKING AVAILABLE $10
103-105 GORGE RD. EAST
APPOINTMENT FOR VIEWING
Rental Office 382-2139
or Mgrs Stes 388-5332
or 388-5315
CONCORD

BROWN BROS on LANSHARD
"People Helping People"

BACHELOR SUITES
$168.00 - Lynn Manor — 627 Superior Street, heat incl., middle-aged preferred.

ONE BEDROOM SUITES
$190.00 - 829 Admirals Road
$200.00 — Verdon Manor - 859 Carrie Street

TWO BEDROOM SUITES
$270.00 - Verdon Manor — 859 Carrie Street
$324.00 — Vista Royale — 1345 Pandora Ave., w/w carpet, heat incl., swirl pool, furnished.

For further information, please call Brown Bros. Agencies Ltd. 385-8771 anytime.

"SAILVIEW"
SEAVIEW RENTAL
TOWNHOUSES
OPEN HOUSE
SATURDAY & SUNDAY
1:00 p.m. - 4:00 p.m.
2341 HARBOUR RD.
SIDNEY, B.C.
Phone 388-4383, 9-5
sailview

TARA PLACE
In the heart of the City offers you beautiful bachelor suites. Close to churches, theatres, shops and bus stops. Senior citizens inquire about Safer Subsidies for Rent Reductions. Inquire at 383-1833 or come to 1039 View St.

YVONNE MANOR
2630 COOK ST
Available September 1st, 1 bachelor at $98, three 1 bedrooms from $161. Includes heat, cable and water. Sorry no children or pets. Please call 386-3609.

MALORI GARDENS
760 QUEENS
Available September 1st, 1 bedrooms from $170. Utilities extra. Sorry no children or pets. Please call 385-4428.

ROBERTS MANOR
2433 MALAVIEW
SIDNEY
Immediate occupancy, luxurious new one bedroom and den, two bedroom, two bedroom and den, $360-$460. Wall to wall, top floor suites have loft and skylight. Elevator. Locked entrance. Near shopping and bus. Mature adults, no pets. See resident manager, suite 103, or call 656-3060

WESTCOAST COURT
At Hillside and Blanshard, Victoria's most centrally located apartment complex. Easy access all shopping centres. A few one bedroom units available now. Rates $195-$215 montly. For appointment to view, 385-0810, 385-4211. Danzo & Franco.

THE VILLAGE GREEN
Available September 1st.
— 1 BR Suite at $179.00
— Bach Suite at $159.00
(Adult Block)
AND
2 BR Townhouses from $269.00
Children Welcome
Phone Manager — 388-6806
Creighton Property Mgmt. Ltd.
388-4422

P.R. BROWN & SONS RENTALS
ONE BEDROOM
$176. SUNRIDGE APTS. 385-3435
1244 Balmoral Rd. 386-1018

ESQUIMALT CLOSE-IN
Spacious 4½ Rm (2 Bdrm) apt with water and mountain views, W to W carpet, heat, H&C water, elect. frig. and range, parking and cable. All for $245. (Also 3½ rm apt. (1 Bdrm) for $220). Mature people please and references.
Dickie Agencies Ltd.
(days call 382-4312)

JAMES BAY, HERITAGE house, 1-bedroom suite, available September 15. $225. 388-7995.

BACHELOR APARTMENT
Pandora near Cook. No pets. $160. Monday, 8am to noon. 388-9370.

200 APARTMENTS TO RENT UNFURNISHED

AVAILABLE NOW
Brand new waterfront condominium (approx. 1142 sq. ft.) within Victoria City limits. Very luxurious and spacious 4½ Rm — 2 bathrooms, 2 bedrooms, $550 per month includes, heat H. water and parking. Contact Wess Dickie, (Dickie Agencies) 382-4312 or (eves. 477-4662).

WOODBRIDGE
2022 FOUL BAY RD (NR FORT)
Available August 15
2 bedroom. No pets.
Resident manager, 595-7061

TERA PLACE
Is offering a fall special for senior citizens. Inquire now. 383-1833.

GORDON HEAD NEAR UVIC, available September 1, 3-bedroom townhouse with basement. All four appliances and cablevision included. Children and pets welcome. $400 per month. 721-3840.

WINDSOR PARK, OAK BAY, 2 bedroom apartment, available September 1st. Full ammenities, swim, swirl, sauna and steam room. Lease available, $500 per month. Call resident caretaker, 595-5728.

BEACON HILL PARK
One-bedroom apartment in quiet adult building, with sauna, swirlpool, workshop and penthouse rec room. One block to shopping, walking distance to town. Available now. 385-4850.

LARGE BRIGHT BACHELOR suite in quiet adult only block. 5 minutes walk to town or to shopping center. Ideal for single retired lady. No pets. Available Sept. 1st, $170. Owner manager. 477-6448.

OAK BAY, 2100 CADBORO BAY Road, spacious 2 bedroom corner suite, 2nd floor, wall-to-wall carpet, heat and cable included, $237 per month. Available September 15th. Quiet adults only. After 6:30pm, 477-5072.

AVAILABLE SEPTEMBER 15th — two bedroom condominium in exclusive adult building — Fairfield district, $450. To view call Montreal Trust Company, 386-2111.

CITY CENTRE RESIDENCE OR OFFICE
Semi furnished bachelors with extra room, quiet block with garden area, references, $170-$190. 388-9942, 598-4060.

PARTIALLY FURNISHED basement suite, all utilities included. Preferred 3rd or 4th year Male University Student, $168. Reply to Victoria Press Box 807.

665 CONSTANCE-ESQUIMALT. Available for September: 2 bedroom, $235. One bedroom, $209. Mature adults without pets. Appointments 477-8096.

FOR RENT 1 BEDROOM apartment, across from Oak Bay High School, $178 a month including heat. Freshly painted. 595-8048.

310 ROBERTS ST.
Waiting list. 384-5320.
Princess Louise Apts.

1037 WYCHBURY: 1 BEDROOM apartment, $230 a month. Utilities not included. Ready to rent Sept. 1. 385-1169 between 12-7.

CITY CENTER
Subsidized rent for light caretaking assistance, suit retired couple. 598-4060.

ONE BEDROOM WITH DINING room. Hillside-Mayfair area. Suit business or retired lady. $245. 479-4106

TWO BEDROOM APARTMENT, Esquimalt, $196. 478-7812 daytime. 478-8635 evenings and weekends

NEWLY RENOVATED ONE bedroom waterfront suite. Private entrance. Reliable adults only. No pets. Langford area. 478-4902.

SIDNEY, BASEMENT SUITE, 2 bedroom, available September 1, private entrance, $240, utilities included. 656-1176

2 BEDROOMS, KITCHEN, LIVing room, fridge, stove, $150 plus ½ electricity and ½ oil. 384-0287.

PRIVATE BEACH. 1 AND 2 BR. 912 Selkirk. 382-0039, 592-7678.

1 BEDROOM APARTMENT overlooking Ross Bay, will suit older couple. 595-4783 after 5.

ROCKLAND AREA CHARACter suite, skylight, $350 if unfurnished, plus deposit. 385-8171.

ROOMS AND APARTMENTS for rent, wall-to-wall carpeting, in Esquimalt. 383-5172.

ROCKLAND AREA, 2 BEDroom, 2 baths condo apt, luxurious fittings, covered parking. $475, 598-2320.

HILLSIDE AVENUE ONE BEDroom, $160 per month. Tel; 478-6312.

201 APARTMENTS TO RENT FURNISHED

Michaelangelo Apts
1158 Yates
Modern studio unit near downtown, everything supplied. Daily, weekly and monthly rates. 386-2812.

ROYAL VICTORIAN MOTEL
230 GORGE RD
Available September 1st. Suites from $220 per month. Weekly maid service. Please call 382-7356.

FORT NEAR ST. CHARLES
Small 1 bedroom cosy corner suite in older house, free heat, parking and laundry facilities. Want young working adult. $201. 388-6262.

1-BEDROOM FURNISHED apartment with bath, kitchen and share laundry facilities. Available September 1. Approx. 2.5 miles from the University. Non-smoker please. 477-3698.

SMALL ONE BEDROOM apartment, non-smokers or drinkers. Would suit elderly couple or lady. $180 per month. Tanner Road area. 652-5586

OAK BAY-LOWER DUPLEX, 2 bedroom, near beach, October-April, rent negotiable. Retired preferred. Victoria Press Box 104.

MINUTES TOWN, PARK, SEA. Extensive views. Very pleasant, comfortable, two double bedroom, two bathroom. Pool, parking, etc inclusive. 385-7841

ONE BEDROOM AVAILABLE Oct. 1-Jan. 31. Carpet, linen, dishes, coloured television. $300. 955 Humbolt. 386-9594.

1-BEDROOM BASEMENT suite for rent. W/W, $170. Phone after 3:30, 383-3264.

BEACON HILL, $198, CHARACter studio, quiet, utilities, employed man only. 592-7606.

202 FURNITURE TO RENT

MAIS
FURNITURE and APPLIANCES
RENT
WASHER AND DRYERS
COLOR or BLACK/WHITE TVs
FURNITURE—APPLIANCES
at PENNIES per DAY
1821 COOK
385-2435

STANDARD FURNITURE
Three Rooms from
$42.00 per month
Immediate Delivery
382-5111 737 Yates St.

202 FURNITURE TO RENT

CAMOSUN
FURNITURE RENTAL
Month to Month
Piece or group
Immediate Delivery
833 Yates 383-3655

203 APARTMENTS WANTED

UNFURNISHED APARTMENT with outside access wanted for September 1st for well-trained dog and master. Maximum rent $200, can pay to $250 if utilities are included. 388-9896 or leave message at 385-8382.

DESPERATE
Urgently needed, cosy 1 bedroom suite with own bath and entrance in James Bay. For hard working girl, excellent local references. 595-8951 or 479-5312.

WILL RESPECT AND ENJOY living in a 1 bedroom character apartment, preferrably with fireplace, single mature working lady. 385-9137.

WANTED: 1 BEDROOM FURnished apartment for responsible gentleman, December 1st, 1979 to April 30, 1980. Victoria Press Box 77.

UVIC GRADUATE STUDENT requires quiet, self-contained apartment or suite. Responsible, neat, non-smoker. References. 656-4995, 595-1049.

SINGLE, 28 YEAR OLD GOVernment employed male, requires quiet, character 1 bedroom for September 1st or October 1st. 592-4630.

QUIET STUDENT SEEKING 1-bedroom character suite for September, up to $200. 595-5641 after 5.

YOUNG MAN WITH WELL BEhaved dog seeks apartment, 1 bedroom, bathroom, $200. 474-1860.

QUIET LIVING SINGLE BUSInessman requires 1 bedroom character suite. Must be clean. 383-4213.

NONSMOKING QUIET PROfessional woman requires 2-bedroom accommodation in Fairfield-James-Oak Bay. 383-0235.

YOUNG WORKING COUPLE with cat, need character suite, September 1st. $150-$200. 384-1007 or 598-1910. Have references.

YOUNG COUPLE WITH CHILD desperately need 2 bedroom conversion or duplex in Fairfield or James Bay. 383-7657.

DOCTOR ON TEMPORARY ASsignment desires furnished apartment or condominium from October 1st. Phone 592-2569

MATURE PROFESSIONAL woman seeks 1 bedroom character suite in Oak Bay, Rockland, Fairfield area. 477-4447.

QUIET NONSMOKING FEmale student wishes reasonable apartment near UVic. 477-3319.

ESQUIMALT AREA PREFERred. 3-bedrooms. As soon as possible. Call after 2:30, 386-0652.

204 SHARED ACCOMMODATIONS

LARGE ROOM AVAILABLE IN exclusive Beach Dr Manor House, suitable for single professional or couple. Numerous amenities including private beach. 595-1167 evenings.

PERSON WANTED, UPPER half older home, partially furnished, private bedroom, front room, and study. Share kitchen and bath. Washer and dryer. $140. 386-0184.

FIND A HOME SERVICE
Do you need a home or a roommate? 96% of clients successfully matched within 7 to 14 days. Cheetah Enterprises Ltd, 388-5464 pager 551.

LARGE OLD CHARACTER home to share, central location, couples or singles, prefer non tobacco smokers. $150 all included. Call 598-5758 or leave name and number at 382-2662.

FAIRFIELD
Businessman, early 30's has comfortable well appointed 4 bedroom home to share. All inclusive $185. 381-0148.

ROOM IN QUIET GORDON Head house near University, buses, stores, suit graduate student or working person late 20's-30's. 477-0700.

A STUDENT INTERESTED IN helping with a 4½ year old boy on school mornings to share a house in Oak Bay with a female teacher. 598-4168.

WANTED: CLEAN, QUIET, non-smoker to share duplex, Mt Tolmie area. References preferred. 595-3260 after 6 pm.

ACCOMMODATION AVAILable for UBC student in University vicinity. 479-7622 days; 477-0332 after 5:30.

WANTED: RESPONSIBLE FEmale to share Langford duplex with same. 478-6365 after 6 and weekends.

WOMAN TO SHARE 3-BEDroom house in James Bay. Washer, dryer, fireplace. $189 a month. 382-0554.

3 BEDROOMS AVAILABLE IN older co-op house, 2 living room fireplaces, workshop. Musicians preferred. $150 plus utilities. Call Marian 385-6780.

NON TOBACCO, EASY GOING, natural foods household. Gorge area. 386-2990

FURNISHED 1 BEDROOM, Central, ideal for single mother and 1 child. 388-5464 pager 551.

10 ACRE MINI FARM, GIRL TO share with same. 652-2952

206 DUPLEXES TO RENT

AVAILABLE SEPT. 15TH — OAK BAY — 2 bedroom, fully furnished duplex. All utilities included. $500 p/m. References please. PAC-WEST INTERNATIONAL REAL ESTATE BROKERS INC., 388-6161.

SIDNEY
New 3 bedroom, 1½ baths, fireplace, large, $425 per month. Must have references, pets not allowed. Preferably lease required. Phone 656-4066 or 656-4003.

NEWLY COMPLETED TOWNhouses for rent. Three bedrooms, 1½ bathrooms, fireplaces, close to all amenities. From $415 monthly. Please call manager at 385-3353.

ATTRACTIVE, SPLIT-LEVEL, modern 2-bedroom sxs. Fridge, stove, carpeted, fenced. $295. 478-5319.

LARGE 3-BEDROOM SXS DUplex with full basement. Available September 1. $350. 721-3372.

2 BEDROOM DUPLEX, BASEment, garage, stove, fridge, 1260 Haultain. $295.

SMALL SIDE-BY-SIDE STUDIOtype, Gonzales Bay area, suitable for quiet person. $176. 592-

215 HALLS, WAREHOUSES STORES and OFFICES TO RENT

BROWN ROS on LANSHARD
"People Helping People"

1006 FORT ST.
3000 sq. ft. prime office space, good parking, air conditioned, excellent co-tenants. Will subdivide.

830 PEMBROKE ST.
2500 sq. ft. ground floor office area, good parking, heat included, at $6.50 sq. ft. Available now.

829 ADMIRALS RD.
1800 sq. ft. of bright ground floor office space, very reasonable. Excellent parking, some partitions already in.

904 Gordon Street, 900 sq. ft. of desirable store or office space available immediately, $750.00 per month, includes heat, lease available.

For further information please contact Brown Bros. Agencies Ltd., 385-8771.

Cedric Steele Realty Ltd.
388-6258

531-533 Yates St.
1,000-12,000 sq. ft. elegant office space. Brick and cedar, easy parking, some with view of Inner Harbour.

850 Fort St.
Up to 9,000 sq. ft. beautifully finished office space. Ideal for legal or accounting. Easy parking. Prestige address.

Jubilee Centre
1,000-5,000 sq. ft. office/retail directly across from Jubilee Hospital. On site parking. High traffic area.

Restaurant
4300 sq. ft. with excellent exosure on 905 Esquimalt Road. Parking at rear of building.

Warehouses
1400-13,500 sq. ft. Various locations for storage or light industry.
DICK LAWSON 388-6258

SEASPRAY PROPERTIES LTD./ REALTOR
1911 QUADRA 386-3124

OFFICES:
3960 Quadra St. 1010 Sq. Ft.
464 E Burnside 1400 Sq. Ft.
3029 Shakespeare 1200 Sq. ft.
Shelbourne 780 to 2940 Sq. Ft.
1005 Broad 980 Sq. Ft.
3293 Douglas St. 2200 Sq. Ft.
3440 Douglas St. 2700 Sq. Ft.
Sidney from 425 Sq. Ft.
Douglas and Hillside. 2700 S.F.

RETAIL/STOREFRONT
3400 Douglas 2300 S.F.
Stadacona Centre from 356 S.F.
Gov't and Bay 2500 S.F.
Burnside Plaza 2000 S.F.
2614 Bridge St. 561 S.F.
2649 Douglas St. 1380 S.F.

WAREHOUSE
Gov't and Bay 1200 S.F. + Office
626 Esquimalt 1200 S.F.
786 Fairview 3500 or 7000 S.F.
549 David 1918 S.F.
R. D. LAW 386-3124

DEVONSHIRE COMMERCE PARK
VICTORIA'S FIRST "CONDOMINIUM" OFFICE/WAREHOUSE COMMUNITY
831 DEVONSHIRE ROAD
652-4461/386-0897
E.Y. Construction Ltd.

BROWN ROS on LANSHARD
"People Helping People"

851 VIEWFIELD
—4000 Sq. Ft. and Mezz.
—High roof warehouse
—Sales and Office area
—2 or 5 yr. lease
GEOFF SINGLETON 592-1429 or 385-8771 anytime

COMMERCIAL AND WAREHOUSE LEASE
Approx. 2900 sq. ft. main floor, general and private office — suitable for general warehousing or machine shop. Large roll up loading door. Mezzanine floor — excellent storage. Long term lease available. From 15 September. Bill Wilson

Immediate occupancy — easy access to shipping facilities — suitable for warehouse, wholesale, or retail trade. General and two private offices. Lease. Bill Wilson or Pat Fitzsimmons.
385-3435
P. R. BROWN & SONS LTD.

WAREHOUSE OR MANUFACTURING SPACE — SIDNEY
Located close to ferry terminal, airports and highway exposure. 2560 sq. ft. suitable for manufacturing, processing, printing, etc., with front office space. Easy parking and access for semi-trailers.
BRIAN COUTTS
385-7721 598-2405
GARDNER REALTY LTD.

WAREHOUSE SELECTION
RENT 3000 - 5000
7000 or 10,000 SQ. FT.
IN PRIME LOCATION
For Further Details Please Call MR. ANDERSON at 382-2721 or 477-4985

SIDNEY PROFESSIONAL
643 sq. ft. of office space, suits medical, accountant, engineering, etc. $320/m. Saanich Peninsula Prop. Ltd. 656-4000, 656-2427.

OFFICE SPACE
270 Sq. Ft. $110 mo.
600 Sq. Ft. Studio space
800 Sq. Ft. $195 mo.
180 Sq. Ft. $85 mo.
For details call Mr. Anderson at 382-2721 or 477-4985.

DOWNTOWN STORE, APproximately 1000 square feet, 700 block Yates St area. 383-2514 or 385-6718

MODERN CARPETED OFFICE, 450', $150. 1000' available. On thoroughfare near Woodwards. Phone owner and save. 383-8774.

215 HALLS, WAREHOUSES STORES and OFFICES TO RENT

ESQUIMALT

ADMIRAL SQUARE
1200 sq. ft. or 300 sq. ft. Excellent retail location in this busy landscaped square, where underground parking for shoppers is provided. Available immediately 388-5471 Concord.

OFFICE SPACE HILLSIDE AVE.
All utilities in rent with janitorial services. Ample parking. For further information:
388-4434 WILF GEE 388-4434
WESTMONT REALTY (1977) LTD.

OFFICE SPACE IN GORGE Shopping Centre, 245 square feet, and 192 square feet. Carpeted, air conditioning, customer parking, etc. 388-5812.

AVAILABLE IMMEDIATELY, large open storage space downtown. Suitable for wholesale retail outlet or short term storage. Bront Holdings, 381-6323.

660 DISCOVERY, FOR RENT OR lease. approx. 950 sq. ft. street level, 950 sq. ft. basement, rear loading doors. 384-9865 or 384-8232.

RETAIL SPACE FOR RENT 800 -2300 sq. ft. Lots of free parking. Well's Fargo Holdings, 388-7813

600 SQ.FT. OF SPACE IN GORdon Head professional building. Suit doctor, lawyer, etc. 1 month free rent. 477-4211.

DAILY, WEEKLY OR MONTHly offices. Desk space. Conference room and showroom areas. $10 and up. 388-7632.

SMALL OFFICE TO RENT IN modern apartment building near downtown. The $75 monthly rent includes all utilities. 384-5827.

SMALL OFFICE SPACE, SUITable as bachelor suite also. $175 month, plus utilities. In Sidney. 382-4030

WAREHOUSE
1300 sq.ft. of heated space for sale or lease. $350 per month. Call 388-5121, 598-7273 (evenings).

OFFICE SPACE
1500 sq.ft. of renovated space, close to Bay and Blanchard. 388-5121, evenings 598-7273.

JUNCTION CENTER
1627 Fort St. Small ground floor, store or office, for rent, good parking. 386-1449.

3930 DOUGLAS STREET
1200 sq.ft. Apply within, 479-7121.

ESQUIMALT, APPROX 680 SQ. ft. office space. $318. Phone 595-5586.

SPACE FOR RENT, BURNSIDE area, approximately 550 square feet. Monthly rent, $250. 384-2122 anytime

LANGFORD OFFICE SPACE, 2nd floor, 3 large rooms. 478-4488.

$95., 240 SQ FT OFFICE, INcludes light and heat, Hillside-Quadra, 386-6275 after 5 pm.

WORKSHOP, INCLUDES power, $120 per month. 388-7632.

230 PERSONAL LOANS AND INSURANCE

WANTED — SHORT TERM funds; excellent 35% interest. Ph. 474-2476.

233 MORTGAGE LOANS AND INSURANCE

1st AND 2nd MORTGAGE LOANS
SOOKE — GULF ISLANDS
SHAWNIGAN — DUNCAN
UP-ISLAND — MAINLAND

We specialize in Land and Land Development Mortgages anywhere in B.C.

Existing Mortgages Bought

Call Mr. Douglas Hawkes
384-7128 (after hours 477-9544)
DOUGLAS HAWKES LTD.
990 BLANSHARD ST.

MORTGAGE MONEY AVAILABLE
Fast — Courteous Service
GLENGARRY REALTY
479-7138 (24 hrs.)

MORTGAGES
1st Mortgage loans handled quickly and efficiently with flexible terms and payout privileges.
P. R. BROWN & SONS LTD.
762 Fort St. 385-3435

234 MORTGAGES FOR SALE

13% $18,000. 1st. Mortgage Payable interest monthly, 3 year term. Security: Alberni home, rented for $275. per mo.

$8166. Buy $8470. 1st Mortgage Payable $135. mo. incl. 11% interest (Yield 13%). Term 2½ years.

Please call Mr. Douglas Hawkes at Douglas Hawkes Ltd. 990 Blanshard St., 384-7128 (after hours 477-9544).

12½ TO 14½%
ON 1ST MORTGAGES
Mortgages as low as 25% of appraisals, one to three year terms. $5,000 to $100,000 amts. Call Vincent Holmes 384-8124.
THAMES INVESTMENTS
1000 GOVERNMENT ST.

1ST MORTGAGES
Interim financing, 18% yield. Please phone David C. Butterfield.
Northern Pacific Realty Ltd.
479-1687 (24 hrs.)

$12,000 2ND MORTGAGE AT 14% three-yr.-term.
388-7557 BEN GREIG 381-6766
CAPITAL CITY REALTY LTD.

240 BUSINESS OPPORTUNITIES

TAXI BUSINESS FOR IMMEDIATE SALE
The operations of Empress Taxi (1978) Ltd. (in receivership) are offered for sale.

At present the company has:
A. Motor Carrier Licences to operate 10 automobiles.
B. Five direct telephone lines.
C. Cars in operating condition:
i) 1969 Plymouth Fury
ii) 1972 Ford Custom 500
D. Cars needing some repairs:
i) 1969 Chrysler Newport
ii) 1974 Dodge Coronet

Anticipated closing date August 30, 1979.

Interested purchasers contact:
A. W. Crow,
c/o Thorne Riddell Inc.,
Receiver-Manager,
Empress Taxi (1978) Ltd.,
305-645 Fort Street,
Victoria, British Columbia
V8W 1G2

Telephone: 382-8251

EVERYTHING ABOUT THIS MOTEL IS SUPER!
The view is super!
The location is super!
The living quarters are super!
The potential is super!
The expansion possibilities are super!
For complete details on this package call IRA FREEDMAN of Canada Trust 595-5131.

240 BUSINESS OPPORTUNITIES

B.C. LAND AND INSURANCE AGENCY LTD.

HOTEL
Absentee owner anxious to sell, 22 rooms, 201 seat cabaret, 196 seat "A" license pub. Extensive renovations nearing completion. Dining room and coffee shop rented out, hairdresser barber shop on lease. 1:11 acre of riverfront property. About 55 miles from Victoria on Hwy. 18, no other public outlets for 20 miles around. Asking $595,000, vendor will assist in easy terms and down payment. Complete details available, courtesty to other realtors.

"A" LICENSE
125 seats, nicely refinished and smart new furnishings. This is an ideal family operation in a growing local. Shows steady volume since renovations and improving.
Price $575,000.
WALLEY HELLIESEN
388-5555

COMMERCIAL REAL ESTATE
If the money you have to invest is too small to make an investment in good commercial property, join a group investment plan. The larger commercial properties should be investigated for the protection of your investment funds. CALL
LARRY WAGNER
592-0121
ED HIGGIN 477-4742
477-7121

A. E. LePAGE WESTERN LTD. REALTOR

GREAT CHANCE TO EARN!!..
-FIRST TIME ON MARKET. LONG-ESTABLISHED PROFITABLE, FULLY EQUIPPED SMALLER MOVING BUSINESS, WITH EXCELLENT CONNECTIONS AND LICENCES. PRICE INCLUDES LAND, MODERN DISPATCH OFFICE, TRUCKS, AND ALL—REPEAT—ALL EQUIPMENT TO CONTINUE PROFITABLY! DETAILS FROM DICK BATEY 592-4607 KER & STEPHENSON LTD. 385-3411.

PERFECT FOR BUILDER OR PROFIT!!..
—CLOSE IN, CONVENIENT, LARGE LOT WITH PAVED PARKING AND TWO BUILDINGS. ONE IS RUGGED 50X50 TWO—STOREY GARAGE—SHOP—STORAGE. OTHER HAS GENERAL OFFICE PLUS THREE (RENTABLE) EXECUTIVE OFFICES! EXCEPTIONALLY CO—OPERATIVE FINANCING DETAILS; DICK BATEY 592-4607, KER & STEPHENSON LTD., 385-3411.

REST HOME
An excellent income-producer located in the FAIRFIELD/ROCKLAND area! Owner-Occupiers earn $47,000 net, with 12 guests, plus up to 10 more (presently foster boys, aged 16-19). Categorized as "SPECIALIZED RESIDENTIAL CARE," which requires no medical training in the qualification process. All guests are ambulatory and self-caring. The home is immaculate; has character, with natural wood beams and built-ins. 4 floors in all with separate owner's accommodation. ABSOLUTELY A PLEASURE TO SHOW. Vendors will assist in financing up to $125,000. Asking $210,000. MLS 41162.
GAIL WEINBERG
595-1535 477-4467
PETER DUECK
386-7521 479-9909
BOORMAN INVESTMENT Co. Ltd.
2045 CADBORO BAY RD.

ONE OF VICTORIA'S LARGER HOTELS is looking to sell part interest in its food and entertainment section. Lounge, Dining Room and Coffee Shop with total sales last year of over $900,000.00 & going up, asking price of $1.2 Million with a down payment of $100,000 Plus Stock with the realization of your down payment back in one year. Cozy separate lounge is priced at $150,000 plus stock with a down payment of $20,000 which grosses over $140,000 per year. Steakhouse (self serve type) priced at $700,000 plus stock with a down payment of $70,000 and total sales of $496,000.00 last year. Management guarantees a high room occupancy all year round and international advertising coverage. Exclusive. For further details call:
SUE WARKE 382-6615
Seaspray Properties Ltd.
386-3124

CAN YOU BLAME HIM?
—TORONTO MAN WANTS TO MOVE TO VICTORIA AREA. HAS UP TO $300,000 AS CASH INPUT FOR HOTEL—MOTEL PURCHASE. PROFITABILITY DETAILS MUST STAND EXPERT SCRUTINY. CONTACT — IN CONFIDENCE IF YOU PREFER — DICK BATEY 592-4607, KER & STEPHENSON LTD. 385-3411.

FLORIST AND GIFT SHOP
This unique property is on the market for the first time by original owner. Strategic location in high traffic area. Comprises 2.02 commercially-zoned acres, with florist, wicker and rattan business, and includes 3-BDRM, post and beam home with commanding seaview. Area slated for sewer development. Act now on this new MLS $350,000.
For further details and inspection, call
PADGE ELWELL 477-3988
WAYNE BUTTERFIELD
479-7030
National Trust Co. 382-8101

ONLY $65,000
If you need a covered wooden shed (approx. 5,000 sq. ft.) with lots of power and O.H. crane and 1,000 sq. ft. of office space and .7 to 1.5 acres of land with rail facilities, then give me a call to see the lease and leasehold improvements.
WALLY KING 388-6275 Pgr. 741
Capital City Realty Ltd. 388-7557

RESTAURANT $85,000
1½ years old, located in active downtown area, licensed for beer and wine. This unique Restaurant seats 43. Lots of foot traffic (Business Only). For more details call:
GRETA 386-3124
Seaspray Properties Ltd.

240 BUSINESS OPPORTUNITIES

BUSY BEE
1 hour cleaners. Expanding in new shopping centre. $20,000 annual return on investment can be expected, plus management salary. No experience required, all training provided, or staff can be supplied. Excellent opportunity for owner/operators, or absentee owners. $25,000 investment required, with balance through bank financing to qualified buyer. For appointment, please call Bill Marshall, 112-736-8921, or write Busy Bee International, 104-1687 W. Broadway, Vancouver BC, V6J 1X2

AFFORDABLE SPORTING GOODS VANCOUVER IS.
Located in V.I.'s fastest growing city, well located, long established, carrying all leading name brands. Priced low at just $38,500 for fixtures, tenants's improvements and prestigious goodwill. Gordon Jennings 753-3401 (Res.) 681-4430 (Van. direct line) or 388-9240 Vict. direct line. Block Bros. Realty Ltd. 83 Victoria Cres. Nanaimo.

HAVE A HOME AND HAVE A business. Be independent with your own business. Present owner will work with you to ensure you gain knowledge of the business and to introduce you to his contacts to make it profitable. Includes all equipment including a backhoe. The home is modern stucco, 3 bdrms. Worth investigating at $124,000.
MARYANN WALDMANN
386-3231 477-5759
D. B. TAYLOR
386-3231 477-9179
BLOCK BROS. REALTY LTD.

LOCAL INN OPPORTUNITY
Live in the Victoria area and operate this Inn with 125 seat, Class A licence — Good location, great business and growing. Details with
SIMON FLETT 592-7451
JACK GRANT 477-8172
THE PERMANENT 382-9191

HIGHWAY RESTAURANT
Includes property, business, fixtures and equipment. Ideal for man and wife team. Everything in tip-top condition. Full price $95,000. Phone Victor Wong 385-2458 or 479-6569, Byron Price and Assoc. Ltd.

MOTEL?
If you have ever thought of owning a motel or resort we have a complete selection of these properties in all parts of British Columbia. Call the specialists at CENTURY 21 Mayfair Realty 386-2955 ask for ERIC SAUGSTAD.

JUBILEE
Rooming house, 9 rentals net $9000. 1720 Denman St. $69,000. Also 1728 Denman, 5 rentals on 10,000 sq. ft., could be duplex. $71,500.
RALPH KELLER
598-5144 388-4076
T.L. Mann & Associates Ltd.

FOR SALE: PROGRESSIVE restaurant business with modern equipment. For Lease: unique 40-seat Cable Building, located in the Sayward Valley near newly constructed North Island Highway. Good all year round revenue for family. For particulars phone 282-5545 or 282-3444 and ask for Fran or Glen Duncan.

CHILDREN'S WEAR — SIDNEY
Well established, in an excellent location. Current stock. Good value at $7,500. plus stock at invoice.
GLEN McGREGOR 477-3675
Royal Trust 384-8001

FAMILY OPERATION
Located in new shopping centre in Brentwood. Business and equipment new, business growing fast. Be your own boss and watch the profits roll in. Minimum down payments will handle.
Smith Dobson Estates Ltd.
384-1424 388-5464 Pager 610

CONSULTANT
Will assist in evaluating proposals, financing, locating specific businesses, increasing income through diversification, starting new ventures. Also has a number of interesting and profitable businesses and start up projects on file. Phone 652-4861.

VERY PROFITABLE USED CAR LOT
—Downtown location
—Excellent lease
All replies strictly confidential — phone 385-0122.

$9,700
Florist and plant shop — Leased premises in small shopping centre — 4-mile circle.
CATHY ATKINS
479-1667 479-1667
J. H. Whittome & Co. Ltd.

$11,000 ANNUALLY, PART time business. Secure contracts. Opportunities for expansion. Complete equipment including $4000 machine. Take over Sept 1st for only $5000. Call 652-4740 for details.

STOCKING DISTRIBUTORS WANTED. Pure Synthetic Lubricants. Eon Ultron Oils and Greases. Contact: 90 Gainsborough Dr., S.W., Calgary, Alberta T3E 4W8. (403) 246-2371.

REAL ESTATE JOINT VENTURE
Partner needed for 50 to 100 unit development. Herb Smith, 385-6804 or 388-6275 (pager 880).
Smith Dobson Estates Ltd.

APARTMENT BLOCK, GROcery store, including business and living quarters with good profit and potential. Asking $250,000 plus stock. Apply Victoria Press Box 44.

PICTURE FRAMING EQUIPment and materials, all ready to equip small business. Will teach purchaser basics of picture framing at no extra cost. 477-5432 after 6pm

GREAT OPPORTUNITY— IN the Comox Valley. Business for sale. Contact Sunshine Bible Book Store, 457 Cliffe Ave, Courtenay, BC. V9N 2J3.

SMALL SANDWICH SHOP, starting to show excellent potential, prime downtown location. $4,750 or best offer. Anytime after 5, 384-7506 or 652-4281.

9 UNIT MOTEL AT ENTRANCE to Royal Colwood Golf Course. Home and office on adjoining property. Good revenue. Excellent condition. $260,000. 478-2523.

TAKE OUT OPERATION, EASY to operate, established, simply doing well. 595-1884 mornings.

FOR SALE PRIVATELY, small licensed retirement home, licensed for 12 patients. Write Victoria Press Box 71

CALIFORNIA REAL ESTATE, investments available for limited time. Phone 592-9887 for appointment.

WILL PAY HIGH INTEREST plus bonus. Profitable new venture. 384-6496

ESTABLISHED COFFEE AND fish & chip shop for sale. 384-1344.

PARKING AREA SUITABLE for trucks or cars. 382-4214.

241 BUSINESS OPPORTUNITIES WANTED

UP TO ¼ MILLION CASH
Successful Alberta businessman moving to Victoria, wishes to purchase profitable business. Presently in retail but will look at anything good. If you're thinking of retiring in a couple of years give me the particulars on your business, I'm interested. Hotel, Marina, convenience store, anything. Reply Victoria Press Box 43.

PLANNING TO RETIRE?
Versatile, Mature Couple would like lucrative small business. Purchase now or willing to earn and learn with option to buy. 598-3404 PM. only.

241 BUSINESS OPPORTUNITIES WANTED

BROWN ROS. on LANSHARD
"People Helping People"

10% C.C.A. CONDO BLOCK
—All rented
—Tax Shelter Class 32
—20 — 2 Bed., 1 — 1 Bed.
—Subsidy — No repay.
MLS Plus several other blocks for sale.
GEOFF SINGLETON 592-1429 or 385-8771 (anytime)

244 REVENUE PROPERTY

REALSPAN PROPERTIES LTD.
846 BROUGHTON 388-6454

TRIPLEX
Fully rented and situated close to Parliament Bldgs. This is not a conversion but a one level attractive building built in 1953 only 79,900.

SIDNEY REVENUE
2 rental buildings totalling 7 suites in all situated on 12,000 sq. ft. of high density multiple dwelling zoned land makes this an excellent current and future investment package. Only 179,900 and owners will consider trades.

INVESTORS
CCA Class 32 Duplex
Fully Rented.
88,600

For details call
Stan Pollard
Realspan Properties Ltd.
Bus. 388-6454 Res. 477-5889

BOORMAN'S
612 Fort St. 386-7521
2045 Cadboro Bay Rd. 595-1535
BOORMAN INVESTMENT CO. LTD.

CRESCENT ROAD REVENUE
$105,000
This delightful property enjoys southerly views over Gonzales Bay to the Olympics beyond. It offers 2 charming 1 bedroom suites (up and down) plus 1 bedroom in-law suite in the high basement. Main floor suite boasts beams, rich panelling and stained glass, while upstairs is crisply modern, with large deck to enjoy the view. 200 feet deep lot provides almost a private park in your back yard, with lots of fruit trees as well. An immaculate and desirable property in every way. EXCLUSIVE.
386-7521 (bus. 24 hrs.)
PETER DUECK 479-9909
GAIL WEINBERG 477-4467

BROWN ROS. on LANSHARD
"People Helping People"

$38,000! DUPLEX $38,000! Grab it, must be sold, today! Solid 2 br., upstairs, downstairs, 2 heating units, 2 stoves, 2 fridges. Too good to miss. Bring an offer, it could be yours. Appointments please.
TED KAY or JIM MASSEY
385-8771 (anytime)

COURTENAY
4 SUITE APARTMENT BLDG.
Two 3 Bedrm units each with 1½ baths plus two Bedrm. units each with 1½ baths. Bldg. only 9 yrs. old and in nice condition. Asking $89,000. For appointment to view call
DOUG LAWSON 595-2486
or 385-8771 (anytime)

Century 21
WESTERN HOMES LTD.
1037 Cloverdale 386-3494

DUPLEXES
1. Immaculate side-x-side with 2 vedrooms, full basement and fireplace on each side. Park-like lot in desirable Saxe Point area. Built in 1951 but like new. $84,900.
2. In Colwood at $77,900. Side-x-side, 3 bedrooms, 2 storey, only 4 yrs. old and qualifying for 10% depreciation allowance under Section 32 of the Income Tax Act. Fully tenanted. For details only:
ALLAN TRELFORD,
PAT PARKER 386-3494 (24 hrs.)

REVENUE w/FUTURE
Ideal for redevelopment. 5-plex grossing $18,900 p.a. 12,293 sq. ft. R3—2 apt. zoned lot, in the heart of Fairfield. Offered at $14.56 sq. ft. MLS. For details call:
HERB McDANNOLD 384-6768
THE PERMANENT 382-9191

HOME AND REVENUE
298 Beaumont
Cosy home and sep. duplex all on one hi-view landscaped lot. Close to new Helmcken Hosp. site, all w/FPs, garages, updated and modernized. Offers to $125,000. To view call:
HERB McDANNOLD 384-6768
THE PERMANENT 382-9191

STADACONA REVENUE
How does this sound? The main floor to yourself with 1 or 2 bedrooms, a large LR, a huge kitchen, a separate laundry room, a full basement with another large room with outside entrance, (was a beauty salon). Upstairs there is $500 per month revenue from 4 sleeping rooms with large, shared bath. Close to buses, stores, parks. Just listed at $69,500. MLS. Call me now for information.
CLIFF SALMOND
385-7721 477-3626
GARDNER REALTY LTD.

$69,900! REVENUE!
This charming character home offers you 3 self-contained suites. Fort and Jubilee area. Owner's suite has living rm, bedsitting rm, kitchen, 3-pce bathrm and utility rm; 2nd suite has living rm, bedsitting rm, 3-pce bathrm, and then upstairs a self-contained 2-bedrm suite! For extra storage you have the low basement.
LORNE BARR
477-7291 (Bus.) 383-5484 (Res.)
DAVID SOUTHALL
477-7291 (Bus.) 652-1201 (Res.)
D.F.H. REAL ESTATE LTD.

12.2 ACRES 4 HOUSES $169,500
Total monthly rent on 3 houses is $1125. Tenants pay own utilities, 4th house almost completed. 3 houses approx. 12 yrs. old. Only 15 minutes from Town & Country Shopping. Privacy, seclusion and treed. Possible Strata Plan. To view this great buy call NOW.
JULIE MANNESS 384-3866
WAYNE BUTTERFIELD
479-7030 382-8101
NATIONAL TRUST CO.

244 REVENUE PROPERTY

NEW ENGLAND HOTEL
This old town hotel now designated a heritage building, has 25 rooms and 2 leased commercial spaces. The rooms above the first floor are all vacant and to be used again, must comply with the fire marshalls regulations. Extensive renovations would be required, but there is lots of potential to develop an European Style Bed and Breakfast Hotel or commercial office space. Asking $275,000. Trades considered. Phone:
385-7721 BRIAN COUTTS 598-2405
385-7721 BILL WEISS 598-8443
GARDNER REALTY LTD.

LAST CHANCE 10% CCA
1979 will be the last year the tax people will allow you to purchase property with a 10% capital cost allowance deductability (Class 32CCA). We have for sale 3 Townhouse units that qualify for a 10% CCA. If you are in a tax situation where such a tax shelter will benifit you please phone Jim Webber at 658-5977 or Brian Lawless 477-0448. Town & Country Realty Ltd. 382-7276.

3 SIDE X SIDE DUPLEXS
NOW is the time to buy this type of REVENUE Property to take advantage of the 10% CCA. Located in a beautiful area of Colwood. All 3 Bdrm and fully rented. Asking price of $95,000 each. Trades considered, buy one or all three. For details phone Richard McKenzie, 479-5047 or 388-7868 anytime.
DUNSMUIR PROPERTIES LTD.

REVENUE WITH FURTHER POTENTIAL
Zoned R3-2 this clean well organized up and down duplex is an excellent holding investment property. Good rental history with present tenants stable. Much of this building has been redecorated. Rents presently total $580 p.m. Asking $79,500. TRY YOUR OFFER. Call PETER BARDON 388-6258 or 384-3947 Cedric Steele Realty Ltd.

EXCELLENT LOCATION DOWNTOWN
Warehouse, 3 phaze electricity, 3 offices, 2 bathrooms. Showroom, lots of parking. Take possession on completion of documents. Located downtown Hillside. $135,000. EDNA SARGENT at 383-2202 or 598-3321.
JACK MEARS OAK BAY REALTY LTD.

TROUBLE DUPLEX
Under Foreclosure this duplex in the Highlands has an in-Law suite on both sides, a live in owner could turn a good profit by solving the problem.
DOUG POSKITT
386-3124 386-7826
386-3124 ROD FINCH 385-3281
Seaspray Properties Ltd.

SIX SUITES $147,000
Easy care, good revenue producing 6 year old apartment with some waterview.

ZONED COMMERCIAL
193 frontage, 132 deep. Head St. opposite Maverick Market. Two revenue producing old charmers.
John A. John
388-7557 477-8096
Capital City Realty Ltd.

28 SUITE OPPORTUNITY
Newer apartment building — on 4.8 acres West of Victoria. Needs some repairs and renovations and aggressive management! Full price is only $395,000! THIS IS EXCELLENT. Call ERIC SAUGSTAD, 386-2955 (24 Hrs.) CENTURY 21 Mayfair Realty.

FOUR SUITER
4 suiter conversion showing a good return. Building in good condition and has a brand new roof. 3 suites recently decorated. Location Burnside/Finlayson area. Good holding property. Exclusively at $84,900.
JIM DONNELLY
477-0191 477-8855
Royal Trust

TRIPLEX
—Attractive conversion
—Close to town
—Gross $10,848
—Two 2-bedroom suites
—One 3-bedroom suite
—Located at 1315 Camosun
—Offered at $79,500 MLS
NEIL RAWNSLEY 595-1507
MONTREAL TRUST CO. 386-2111

14 SUITES
Fort and Yates St. area. Large 3 bedroom owners suite in this well maintained block. Lower rents. No vacancy problem. Substantial financing available at 10%. Full information by appointment Paul Smith 383-3238, Pemberton Holmes Ltd. 384-8124.

$59,500
5x5 duplex, 2 BR each side. Rented at $285 and $260 p.m. Stoves and fridges included. Situated on a lovely cul-de-sac of fine homes. Exist CMHC mortg. Call me for full details.
WALLY MICHAELS 477-4884
THE PERMANENT 477-0141

FAIRFIELD APARTMENT
5 suites — not a conversion — quality building in good location. Ideal for the vendor who wishes to live in either — one suite or one floor. $150,000. ML
JEAN McMICHAEL 477-9113
THE PERMANENT 382-9191

5X5 DUPLEXES
4247 Torquay Dr Gordon Head
$120,000
717 Belton Ave Vic West
$88,000
417 Langford St Vic West
$89,000
Drive by and if you're interested give us a call at 598-8755 or 477-7416.

MAYFAIR AREA
Older Triplex sitting on Valuable Corner lot of over 8200 sq. ft. Offers 1—3 Br. Suite, 1—2 Br. suite and a 1 Br. suite. Asking $64,900.
388-4434 BILL SIDHU 477-5382
WESTMONT REALTY (1977) LTD.

REVENUE
And good living in this attractive up and down duplex in Vic West. Suites are 2-bdrm., approx. 1,000 sq. ft. each. Priced to sell at $65,900. Call
WALLY KING 388-6275 Pgr. 741
Capital City Realty Ltd. 388-7557

5x5 DUPLEX $79,500
3 Bedrm (4th RI). Full Basement. Only 3 years old. For Details Call:
LINDA ANDERSON 721-3008
WESTMONT REALTY (1977) LTD.

SIDE BY SIDE DUPLEX. Large lot, fenced, 3 bedrooms, living and dining room, 1½ bathrooms, only 5 years old. Langford area. Good investment. $84,900. No agents, please. 477-8687

$67,000. 5X5 DUPLEX, 2-BDRS each side, Haultain area. 477-5796

245 REVENUE PROPERTIES WANTED

WANTED 10-30 SUITE QUALITY APARTMENT BLOCK
Must be in good area. Please contact my agents.
HAZEL CAMPBELL 598-3594
CONNIE REYNOLDS 479-0007 or
Royal Trust 384-8001

245 REVENUE PROPERTIES WANTED

APARTMENT
Investor wants some well located apartment blocks showing a positive cash flow. Likes attractive mortgages. Investor will pay commission. Please call

Smith, Dobson Estates Ltd.
384-1424 388-5464 Pager 610

247 COMMERCIAL OR INDUSTRIAL PROPERTIES

CHEAPER THAN RENT
Strata Warehouse
$74,900.
Close to town 3 yr old building. 2100 Sq. Ft., 18' ceilings, office and washroom. Easy financing available, so why lease or rent when you can own your nown unit. Call today for details.
CAROLYNNE PERRY 479-7041

Knowles The HOME Team.
384-8101

BOUTIQUE
Good boutique offering the seamstress everything from patterns to the finished product. Statements available, all stock and fixtures included in the asking price of $46,500. To view please call
ART EVANS 382-8101 or 386-0276.
National Trust Co. (Douglas)

Fairfield Realty Ltd.

GENERAL COMMERCIAL TREED ACREAGE
2.68 acres with access from 2 roads (570 ft. and 231 ft. frontage). Average daily traffic count — 30,000 vehicles. Ideal for professional offices, auto uses, mini-warehousing, retail stores, etc. Priced at $450,000. Please call for information brochure. Kent MacLeod: 595-4273 or 383-2244.

B.C. LAND AND INSURANCE AGENCY LTD.

M1 ZONED
A heavy duty repair shop, security fenced, fuel tanks pit and 5-ton travel crane. Property is about 16,000 sq. ft. Building is heated, has 4 offices and offers possibility to offher uses.
Pric $189,000. MLS 42464
WALLY HELLIESEN
388-5555

INDUSTRIAL PROPERTY
Prime location on Pat Bay 3.25 acres or will be subdivided to suit.
Call Mike Ruddy
656-4089
Pager No. 792 388-6275
PARK PACIFIC INVESTMENTS LTD.
383-4124

PLUMBERS
A great opportunity to take over a thriving little plumbing outfit for only $35,000.00. Located in a very brisk residential shopping centre. Phone for details. DON MARSDEN 388-6366 or PETER VINCENT 385-4802. CASTLE PROPERTIES LTD. 386-6164.

BUSY CORNER LOCATION, retail or professional office spot with living area, good exposure, parking on or off street, solid 2 storey building, $79,900 firm. Simpson Sears area on Shelbourne Street, Tuesdays and Wednesday. 595-8113, all day 6pm 112-537-5883.

LIGHT INDUSTRIAL BUILDing, 2800 sq.ft. (40'x70'), wood and steel construction. Cement floor, heavy wiring, plumbed, 14' doors, skylights, on 2¼ acres. Cobble Hill area, close highway access. Asking $87,500. 743-4931 or 656-2460 after 6pm or 539-2535

COMMERCIAL INDUSTRIAL land for lease on long or short term. Central Victoria location. Two lots adjoining. One lot 73X175. One lot 130X166. Also one lot 149x256. Will divide to suit your needs. Phone Ron at 656-1126 for complete details.

2400 SQUARE FEET WITH 2 bathrooms, offices, all conveniences, totally paved and enclosed with 8' steel fencing. Industrial area of Victoria. Present owner relocating for expansion. 385-3453 or 656-1385 evenings.

VICTORIA MOTEL
9 units plus office. Well-maintained building. Price $210,000.
FRANK SALE PAGER 738
THE PERMANENT 382-9191

FOR SALE PRIVATELY UP and down duplex, Lake Cowichan. 743-2291.

250 HOUSES FOR SALE

the Permanent For Sale

3647 SHELBOURNE 477-0141
LARRY BROOKS—MANAGER

BEACH DRIVE WATER VIEW
$47,900. Delightful 2 BR co-op apt. with a 21 ft. LR, near Willows Walk-a-long. Call
477-0141 ELSIE O'BRIEN 477-5470
HEATHER GAMMON
477-0141 385-8814

SECLUSION AND CHARACTER
Charming character home located in Gordon Head area. The home includes large LR with FP, separate formal DR with FP, large kitchen with EA, bit-in dishwasher and butler's pantry, cosy den with FP and door leading to private patio, master BR and full bath on main floor. Upstairs are 2 more Brs and 3 pce bath. SOME SEAVIEWS. THE .84 ACRE PROPERTY MAY BE SUBDIVIDED. Offered at $175,000. View EXCLUSIVELY with
CONNY YASEY
477-0141 pgr. 735 477-8751
ELEANOR BRAY
477-0141 pgr. 750 592-1130

CORDOVA BAY ½ ACRE
An immaculate 3 or 4 Br home with a spacious bright kitchen. The full high open bsmt could easily be developed. Double carport — with extra parking for recreational vehicles or boat. Situated on a truly GORGEOUS property with fruit and nut trees, lovely garden and kennel for your pet. Just listed and priced to sell quickly at $87,900.
477-0141 LINDA K. 479-8565
THE PERMANENT

250 HOUSES FOR SALE

National Trust Realtor
Hillside Mall 595-2121
3440 Douglas 382-8101

OPEN HOUSE
832 Brentwood Heights
2:00-4:00 p.m. Sunday
(off Woodward, off Wallace Dr.)
Cedar siding, 2 years old, over 1500 sq. ft. of living area including 3 bedrooms, living room, dining room, family room off spacious kitchen on the main floor. The lower level has roughed-in fireplace and is ready for further development. Large lot, double carport plus extra parking for boat and camper. Offers on $82,500.
LARRY LINEHAM 595-0134
NATIONAL TRUST 595-2121

OPEN HOUSE
2:00-4:00 p.m.
Saturday and Sunday
1601 Barksdale
(off Kenmore, off Thornhill)
3 months old, 3 bedrooms, sunken family room with fireplace. Sunken living room with slate fireplace, skylight in kitchen, all thermopane windows. Owner was transferred so the home is vacant and ready for immediate possession. Offers on $92,500.
LARRY LINEHAM 595-0134
NATIONAL TRUST 595-2121

WHY RENT?
4041 MAGDELIN OPEN SUN., 2:30-4:30
When less than $2,700 dn. will move you into ½ strata duplex in prime Gordon Head area — 3 bedrooms with gleaming hardwood floors, 1½ baths, easy-care yard. MLS. Full price $53,900.
R. W. RHODES 382-8101

OPEN TO VIEW 2-4 SAT. and SUN.
At 4539 Emily Carr Drive this tri-level, 3 bedroom, 2

250 HOUSES FOR SALE

FOR SALE
Royal Trust
477-0191
384-8001

OPEN HOUSE
1547 MONTEREY
SUNDAY 2-4:30
TUDOR ACCENTS

Large entrance with gracious staircase. Entertainment sized living and dining room. 3 bedrooms plus den. Laundry on the main. And so much more. 2700 sq. ft. finished. Priced at $89,900.
477-0191 Vivian Roberts 477-0281

252 SEAFIELD
SUNDAY 2-4 p.m.

Newly listed 5 bedroom, 3 bath home in lovely country setting. Sea and harbour views from sundeck, pastoral views from spacious living room. Offers on $76,900. Call today for full details.
477-0191 Ruth Crosland 595-5677

SUNDAY 1:30-4:30
2035 CASA MARCIA

A delightful family home in high Gordon Head. Very attractive LR with FP and rich Redwood feature wall. DR with doors to sundeck. Kitchen has breakfast nook. 4 BRs, master ensuite, plus 1½ baths. Panelled den and rec room. W/W throughout. Garden shed, double carport with extra parking and beautiful sea glimpses as a bonus. Excellent value at $92,500. New MLS. View with
MARION HOPKINS
592-4351 or 384-8001

WATERFRONT CORDOVA BAY

OPEN HOUSE
SUN. 2 p.m.-4 p.m.
Price Reduced, $119,500. Landscaped lot, 15 year old, 3 bedroom home. Views 180 degrees over Haro Straits — See you this weekend at 5217 BERYL.
JOHN MORRY 592-9770
Royal Trust 384-8001
MLS 42533

COSY & NEAT

This attractive 2-bedroom home is ideal as a starter or retirement. Situated on a no-thru street it has a bright kitchen with eating area, sundeck, full basement and separate garage. Price $47,500.
477-0191 DAN NASH 477-2078

NEW LISTING OAK BAY

Character home featuring large fover with fireplace, french doors leading into living room and entertainment sized dining room with lovely built-ins. The modern kitchen has double sinks and garburator and adjacent is a 4-pce. bath and laundry. There is also a den with fireplace on main floor. Upstairs master bedroom, features a balcony and the 2 other bedrooms are spacious. Bathroom has been updated to compliment the old fashioned bathtub. This most desirable home is situated on an easy care lot close to the village. $89,900.
477-0191 JOAN FRASER 479-6663

HOME PLUS GUEST COTTAGE

9.27 acres with spacious 2-bedroom home and 3 room guest cottage situated approximately 3 miles from new Helmcken hospital site. Small barn, riding area, partially fenced. Well worth viewing. Asking $119,000. MLS.
JIM DONNELLY
477-0191 477-8855

PAINT AND PUTTER
$64,900

Just exclusively listed, a 3-bedroom house that needs a little paint, some new carpeting and a little puttering in the yard to turn it into a great family home. Drive by 864 Leslie Rd. If you like what you see, call me:
JIM DONNELLY
477-0191 477-8855

GRACIOUS LIVING — 3000 sq. ft.

Words won't describe this quality 4 bedroom plus family room, plus library, plus 35 ft. living room, 5 ft entry hall, dream kitchen with built-ins, 3 sundecks. Intercom, vac. system. All this plus allowance for transportations to school and ½ acre priced for sale at $105,000 on the peninsula.
VIVIAN ROBERTS
477-0191 477-0281

SWAN LAKE

Bright and shiny 1 bedroom in-law. Like new condition. 3 bedrooms on main. 2 level home. Immediate occupancy. $76,900.
VIVIAN ROBERTS
477-0191 477-0281

$36,900

Older type 2 bedroom home plus a one bedroom cottage on the same lot. Centrally located, close to bus etc. Price also includes modern fridge and range. MLS 41511. Call
477-0191 JOHN LUND 384-9279

LAKE VIEWS

Quality custom built home in the Glen Lake area, 3 bedrooms, 2½ baths. Asking $75,500. MLS 41106.
477-0191 JACK MOEN 658-5448

SIDNEY — $51,500

3 bedroom home (2 up, 1 down) Good sized living room with fireplace. Family sized dining area. Drive in garage. Close to elementary school. MLS 42393. Good value here. To view call anytime.
477-0191 JACK MOEN 658-5448

DRIVE BY, THEN CALL TO VIEW ANY OF THESE PROPERTIES WITH HAZEL CAMPBELL) 598-3594 or Pager 384-8075 #1260.

4720 EALES RD.
Only purchasers with seclusion and privacy need call to view this 2.2 acres of treed property with 12 yr. old, 6 BR home. Asking $79,900.

2653 ARBUTUS RD.
5 BRS, Family style kitchen and family room, 2 4-pce., 1 3-pce., 1 2-pce. baths. Old fashioned custom mouldings on all woodwork. Double garage and workshop with 23x16 studio above access from sundeck. Asking $135,000.

3941 ASPEN PLACE
Mansard style contemporary with shake rock facing. 4 BRS, office, Sunken LR, Master BR and sitting room. Beamed ceiling. 2 FPs. Family room. 8 sets of sliding glass doors to 3 decks. Heated 32x16 ground pool, sauna, enclosed Hot Tub. Asking $159,000.

CALL TO VIEW ANY OF THE ABOVE PROPERTIES WITH HAZEL CAMPBELL.

NEW LISTING BEACON HILL
$67,500

Older Charcter home basically sound but in need of some updating. A total of 1638 sq. ft. with two bedrooms on the main plus two upstairs. Full bsmt. Nicely landscaped lot. Zoned duplex, could easily be converted. Leaded glass. Glass doors to the dining room and FP. Location — Location. Exclusive with:
OLE KNUDSEN
479-2764 or 384-8001

FOR SALE
Royal Trust
477-0191
384-8001

UPLANDS!

Make an offer on this primely-located retired style bungalow! Very well maintained inside and out. Exceptionally large, gracious living room. Inviting covered sun room, perfect for enjoyable indoor-outdoor living. Full ensuite master bedroom plus guest room, second bath and den. Listed at $159,900 and open to offer. Call now for viewing appointment.
JEANNIE DEWHURST
658-8980 or 384-8001

EXCELLENT BUY! RANCH STYLE BUNGALOW!

A heap of living space for only $129,000. Great kitchen with family room and FP. Huge living room. 3 bedrooms up, 2 more down plus rec room and 3rd fireplace, plus games room. The great features go on and on! In good condition inside and out. Call now for viewing.
JEANNIE DEWHURST
658-8980 or 384-8001

ESQUIMALT
$39,900

Low, Low Down. Cute and Cozy home. Spacious Living room, dining area. Neat kitchen, 1-bdrm on main, 2 up. Part basement. Sep. garage. Call
PETER TER VEER
479-1588 or 384-8001

ARDMORE AREA

West Coast charm, quality custom built and almost an acre of treed seclusion. View this 4-bedroom with family room off beautiful kitchen, rec room, 2 bathrooms, 2 fireplaces, sundecks, double carport, thermo-pane windows. Asking only $138,500.
JESSIE McGRATH
479-23982 or 384-8001

IT'S YOUR MOVE! LET JEANNIE DEWHURST HELP YOU EVERY STEP OF THE WAY!

1. One level! 3 bedrooms, den, University area, $108,000.

2. University, Arbutus area. Great Family Rancher. 3 bedrooms on main, 2 down. Large living room with beamed ceiling. Family room with fireplace. Rec. room plus games room. Only $129,000.

3. Starter or Retirement. Near Hillside Shopping Centre and St. Michael's Senior School. 2 bedrooms. Heatilator fireplace, electric heat. Move right in. $49,500.

MAKE YOUR MOVE WITH
JEANNIE DEWHURT
658-8980 or 384-8001

THINKING ABOUT MOVING TO VICTORIA

Drop us a line and we'll be pleased to send you our Real Estate Market information kit. No obligation. "The McGregors" 201-3400 Douglas St., Victoria, B.C. V8Z 3L5.

BRIGHT and SUNNY LOCATION Beautiful Broadmead

Post and Beam contemporary with 3 bedrooms plus 2 baths on main along with living/dining room and teak kitchen with eating area. Fully finished down. Rec room with fireplace. 3 pce. bath and guest bedroom. Vendor leaving country so must be sold. Asking $139,000.
JEANIE DEWHURST 658-8980
JESSIE MCGRATH 479-3982 or 384-8001

LEGAL DUPLEX 1966 PARKLANDS AREA
$89,500

Truly a lovely setting very park-like, faces Gorge Golf Course. Needs some T.L.C. Can be a private home. Appliances included. New MLS. To view call
ROMA MOLYARD 384-4827 or 384-8001

TOWNHOUSE $58,900 SUPER HOME

Don't delay, call today. Prices are ascending, this is superior dollar value. 3 bedrooms, 1½ bathrooms, dining and living room with fireplace, bright kitchen with eating area. Lots of Thermal windows, full basement, private patio. Carport 2 vehicles. Beautifully maintained home. To view call
ROMA MOLYARD 384-4827 or 384-8001 (MLS)

MANN
T. L. MANN & ASSOCIATES LTD.

SOOKE
$47,900

Close to the village on .8 acres this modern 2-bdrm bungalow is priced to sell. Extras include fireplace, fenced lot, separate garage, workshop and carport. A bright well maintained little home close to all conveniences, yet, retaining a country character. New MLS.
GLENN NICHOLLS
598-5144 598-7689

OAK BAY
$58,700

Beautifully maintained character home built in the 40's. 4 bdrms, (2 up and 2 down). Huge living area with fireplace, formal dining room and handsome inlaid oak floors. Large bright kitchen, lots of leaded glass, nice yard and carport. New MLS.
GLENN NICHOLLS
598-5144 598-7689

OPEN HOUSE
410 BOLESKINE
SAT. AND SUN.
1:30-4:30

$62,500 2-br up, 1 dn.
Full basement
RALPH KELLER
598-5144 388-4076

CEDAR HILL

3-BR, 2 bath. Large treed, secluded lot. Den or office, part bsmt. Formal dining room and eating area in kitchen. $68,500.
RALPH KELLER
598-5144 388-4076

GORDON HEAD BEAUTIES

1.
West Coast Contemporary with panoramic views highlight this fine home. Over 1600 sq. ft. of living area with 1400 sq. ft. roughed in the full basement. 3 large bedrooms, huge kitchen, 15' vaulted ceilings in the living and dining rooms and floor to ceiling fireplace. Many extras include double garage, sundeck, all thermopane windows and plush wall to wall carpet throughout. Don't miss it!

2.
Cedar and brick accentuate this quality new home with 3 bdrms, formal dining room, heatilator fireplace and wall to wall carpet throughout. The kitchen is a homemakers dream with access to laundry room and beautiful senwood cabinets. There is a large double garage with workshop and a sky lighted breezeway. This fine home is approx. 1500 sq. ft. and sits on a large, private 12,600 sq. ft. lot. Hurry — this won't last! MLS.
GLENN NICHOLLS
598-5144 598-7689

DFH
477-7291
D.F.H. Real Estate Ltd.
1559 McKENZIE AVE.

OPEN HOUSE
SUN. 1:30-4:30
2436 KEATING X RD.

Nestled in tall trees, this 4 bedrm. Medallion home is on an extra-size lot. Large DR and LR with a fireplace both up and also in the spacious rec. rm. down. Double garage, wrap-around sundeck complete with above-ground pool. MLS. Asking $65,900.

I also have 2 desirable homes with 3 bedrms. in Gordon Head in the low $70,000's. Quickly call
ADELLA DAVIS
477-7291 384-8075 (Pg. 1159)

OPEN HOUSE
SUN. 1-4
6222 RODOLPH
Home in the Country Reduced from $114,500 To $105,500!

This country home is set on a large lot 108x296 ft. It's a large family home with 5 bedrms. and a sunken living rm. with an in-line dining rm. There are 2 fireplaces — one in the living rm. and one in the family rm. The large rec. rm. is 30x15 with a wet bar. New MLS. For information call
GARY PEDDLE
477-7291 384-8075 (Pgr. 223)

OPEN HOUSE
Sun. 1:30-4:30
Big Family Home
1036 Glen Forest

14x11, fully-equipped kitchen, LR, family rm, 2 FPs. Sundeck off dining area. Master BR has full ensuite with separate tub and shower. 5 additional BRs all of good size. Workshop area in partial basement. House includes separate 1 BR deluxe suite with FP, sundeck and private entrance. WATER, MOUNTAIN & VALLEY VIEWS! City water. MLS. $97,500.
ERNIE BRIMBLECOMBE
477-7291 384-8075 (Pgr. 969)

OPEN NEW HOMES GLEN LAKE

SUN. 2-5 P.M.
SHOREVIEW DRIVE
Single family homes on a dead-end street next to Glen Lake, 2 blocks to school and convenient to a planned shopping centre. 6 have sold but you can still choose from 8 different and varied designs. Prices range from $60,500 to $67,500, so take Glen Lake Rd. to Springhill Rd. or, give me a call:
ALAN PETERSEN
477-7291 384-8075 (Pgr. 750)

Open Tues. & Wed.
2:30-4:00
914 Inverness Rd.

Very clean, conveniently located, this home features 1200 sq. ft. (main flr.), 3 bedrms, large country-style kitchen, bsmt. with 2-pce. bathrm, workshop and utility. Recently renovated interior with new carpeting, new rock FP and antique wood finish throughout main. MLS.
ED HO
477-7291 384-8075 (Pgr. 386)

Victoria Bungalow
$57,500

Built in 1941, this 2 bedrm full bsmt home still retains its gentle character and has been lovingly updated to give a comfortable home for you! There's a separate dining rm, built-in dishwasher in modern kitchen, spacious living rm with fireplace and full height bsmt and more! Come enjoy this neat home! MLS.
CLIFF HALAYKO
477-7291 384-8075 (Pgr. 480)

BRENTWOOD BAY

Delightful, immaculate, plenty of accommodation! This modern 4 YR. OLD home needs a purchaser that will appreciate the care that has been taken to this home. Living rm with FIREPLACE, DINING ROOM, 4 pce. bathrm, 3 bedrms. (master with ENSUITE), then a full basement with large FAMILTY RM with FIREPLACE and WET BAR, 2 pce bathrm and sewing rm. $74,900. MLS.

LOG CABIN EXTRA LOT
$89,900!!

NATURE LOVERS! You must view this true LOG CABIN! Here sits this gorgeous home that contains everything you could ever want. The 1400 SQ. FT. on the MAIN floor contains gorgeous living rm with W/W carpeting and SEE-THROU MASSIVE ROCK FIREPLACE, formal DINING RM and galley-type kitchen with BUILT-IN stove and oven. The hallway leads you to the 4 pce. bathrm and two bedrms, laundry rm and the staircase to the upstairs which has 2 more bedrms and a den. The part basement has been developed into a REC RM with WET BAR, 3 pce bathrm very attractively done! All this and a SEPARATE SUBDIVIDED LOT for a realistic price of only $89,900
DAVID SOUTHALL
477-7291 (Bus.) 652-1201 (Res.)
LORNE BARR
477-7291 (Bus.) 383-5484 (Res.)

MAPLE BAY

Have you considered retiring to beautiful Maple Bay, 6 miles east of Duncan? From your new veranda on Arbutus Avenue, you would have an unimpeded view of Maple Bay and Mt. Maxwell on Saltspring Island. Excellent fishing and sailing abound! This is a little community tucked away from the world with your own little grocery and pub 10 minutes' walk away. You will have fruit trees and beautiful rock gardens and plenty of room for visiting relatives and friends. Offers to $72,500. To view, phone
PATRICK SKILLINGS
477-7291 (Bus.) 598-4874 (Res.)

Cedric Steele Realty Ltd.
388-6258

IMMACULATE 3 BEDROOM HOME ONLY $49,900

All updated this is a really comfortable home located in the Jubilee area. Living rm., kitchen and master bedroom on the main floor, and 2 bdrms. up. Price may include some appliances. Good lot with a terrific garage suitable for workshop and storage. Call PETER BARDON 384-3947 or 388-6258.

SEASPRAY
PROPERTIES LTD./ REALTOR
1911 QUADRA ST. 386-3124
1175 NEWPORT 595-3151

NEW HOMES OPEN DAILY ELISE PLACE 6-8 Mon.-Fri. 1:30-4 Sat. and Sun.

A fine selection of new homes from $64,900. One a quiet cul-de-sac in Lakehill. Follow arrows from McKenzie Testing Station, call for information:
386-3124

OPEN HOUSE
54 OBED AVE.
SUNDAY, 2-4

Come by and view an older home that does not require up-dating! Excellent maintained this 3-bdrm home has just received a new stucco exterior finish and Thermopane windows. ML. Asking $61,500.
RANDI COLWELL 479-4670
or 386-3124

OPEN
SUN., 2-4
994 Wordsley
ESQUIMALT
3 BEDROOMS
$47,500

Fresh on the market — a large sensibly priced family home off Lampson. Large bright rooms including 19x16 Rec room. The kitchen offers Teak cabinets, Dishwasher and eating area. ML. Good value. CALL NOW!!
THE MARTINS
477-7050

OAK BAY 4 BEDROOMS

Large family home near Rec Centre and the Avenue. Built in 1908 and newly redecorated to meet today's lifestyle. 4 bedrms, 2 baths, sun room and fam kitchen. This home will sell fast so call TODAY!
$69,900
THE MARTINS
477-7050

JUBILEE
$49,900

Sparkling older home near the Jubilee Hospital. New interior decoration featuring a unique corner brick fireplace, large dining room, family kitchen and full basement. ML.
THE MARTINS
477-7050

CHARACTER
$49,900

NEW on the market and awaiting your approval is this 2-bdrms plus basement unique older home. Complete and tasteful redecoration inside and out gives the freshness of a brand new home while keeping the traditional floor plan of more elegant days. large foyer, carved oak fireplace and large formal dining room for family dinners. DRIVE BY 656 SUMAS — THEN CALL:
THE MARTINS
477-7050

APPROX. 2700 SQ. FT. VERSATILE HOME
$44,500

Use your imagination — 2 kitchens — 2 DRs — den — family rm — 5 bdrms. in need of some T.L.C., but many areas already done. Esquimalt Rd. area. Try your offer. MLS.
JOHN or SUE CABELDU
595-3151, 592-2568

GOOD VALUE LOW PRICE

1. $47,900 — 2 bdrm full bsmt handy to bus, schools, shopping.
2. $54,000 — Simpson Sears Area, 2 bdrm, full bsmt, large lot.
3. $54,900 — 2 bdrm, full bsmt, huge lot, some development down, excellent family home, Colquitz area.
386-3124 DOUG POSKITT 386-7826

GORDON HEAD

1. $81,900 — Large fam home, near schools and Rec Centre, 4 bdrms, 3 baths, sauna, Dble C.P. and MORE. M.L.
2. $79,900 — 5 bdrm on one floor. Sep dining, kit with eating area, large Rec Room, 3 baths, good parking.
386-3124 DOUG POSKITT 386-7826

SNEAK PREVIEW
$95,900

3 brand new homes, all different, all quality thru-out. These SHOW HOMES will be available for Oct. 1, and will be on DISPLAY in THE PARADE OF HOMES late September. Call NOW for your SNEAK PREVIEW. Ask about OUR HOMES FOR LIVING GUARANTEE on your present home.
386-3124 DOUG POSKITT 386-7826
386-3124 ROD FINCH 385-3281

"COUNTRY LIVING"
NOW ONLY $56,900 ML

Only 4 years old, 3 bdrms up and room for more down on an extra deep lot. View of the Interurban Valley from the LR with a feature FP wall. Extra large sundeck covers a double carport PLUS bring your chickens as the coop is waiting at the back. Drive by 1432 Courtland Rd. (off Interurban) and call:
SUE WARKE 382-6615
CONNIE WEYLER 592-1861

ONLY $68,900
1247 Acton Rd.

Nice 3 bdrm, 1½ bathrm home up features FP in LR, Fam Rm off kit, and sep Dining Rm PLUS a Rec Rm down. PLUS a one bedrm suite down presently rented at $250 P.M. Top construction and nice design. All appliances included. Quiet area. ML. CALL NOW:
SUE WARKE 382-6615
CONNIE WEYLER 592-1961
or 386-3124

4399 TORQUAY DR.
$67,700

Delightful 3½ year old home with sweeping views of Mt. Douglas Valley. It features a large bright LR with FP and in-line Dining, fam sized kitchen across the front. 3 good sized bdrms — ensuite off master bedrm at back. The out of the ground bsmt is ready for development with a R.I. fireplace and extra bathrm plumbing. Exceptionaly good assumable 1st mtge. The front exterior needs staining but will be done. Owners will look AT ALL OFFERS. TO VIEW CALL:
SUE WARKE 382-6615
CONNIE WEYLER 595-1961
or 386-3124

SEASPRAY
PROPERTIES LTD./ REALTOR

SUPER-STARTER
$54,000

Solid 2-bdrm home in the Sears area. The large lot backs on to a park and would be perfect for a young family or retirees. This home is presently undergoing redecoration and is excellent value. CALL:
ROD FINCH 385-3281
or 479-7663

HOME and REVENUE

Lakehill — this modern 3-bdrm home has an IN-LAW SUITE producing $200 per month — DON'T DELAY HERE!!!
DOUG POSKITT
386-3124 386-7826

SOUTH OAK BAY

A delightful character home with 3 bdrms (or 2 plus den), separate DR, good Rec Rm in full high bsmt. Wiring, plumbing, kitchen and insulation upgraded, but the original features have been retained — Oak floors, panelling, plate rails, very uniquely finished FP and much more. Located on a quiet street, yet close to schools and bus, etc., with good garden and fruit trees. Asking in the low nineties, all offers will be considered. To view please call
DOUG CODDINGTON
595-0795, 388-5464 Pgr. 725

NEW SPLIT LEVEL

Three bdrms (master with ensuite), family rm, double attached garage, well designed and ready for you to specify your own finishing touches. The high location provides good privacy, a large yard and good views to the West. this is an exceptionaly good value at $74,900. Don't miss it! Call
DOUG CODDINGTON
595-0795, 384-8075 Pgr. 725

DFH
D. F. Hanley
& Associates Ltd.
1557 McKenzie 477-7284

SPECTACULAR SEAVIEWS EXECUTIVE GORDON HEAD
$159,900

This extremely well-finished home in a PRESTIGIOUS neighbourhood of proud, PROSPEROUS home owners is now offered for your inspection. The beautifully carpeted SUNKEN living room radiates ELEGANCE with the floor to ceiling windows enabling breathtaking sea views. The GRACIOUS dining room has the perfect atmosphere for guest occasions. The CUSTOM KITCHEN has more than amble counter space with beautiful top cabinets. Next to the kitchen, a family room with acorn fireplace, has sliding glass doors to a SUNDECK from which the views can be appreciated in open air comfort. There are 3 bedrooms on the main level with the master having FULL ENSUITE and walk-in closets. Downstairs has a 14x31 recreation froom with fireplace and a fourth bedroom if you need it. Also a 3 piece bathroom. The yard is fully landscaped with a terraced rear yard. For an appointment to view this beautiful home, phone today.
BYRON JEEVES
477-7284 (Bus.) 477-6257 (Res.)

SEAVIEWS

Panoramic seaviews in this custom built house overlooking

CADBORO BAY

This home offers privacy and prestige in a unique area, situated on a sloping lot in such a way to ensure you the advantages of all the views. The house has 3 bedrooms, 2½ bathrooms, formal dining room, den, kitchen with eating area and fridge, stove and dishwasher. 3 sliding glass doors provide easy access to the full length sundeck and private patio off of the living room. The yard is designed for easy upkeep with its mature trees and 3 phase sprinkler system. All this and more can be yours for the REDUCED PRICE of$169,900. For more information or a private showing, call:
HARVEY A. SIMONS
477-7284 (Bus.) 477-2977 (Res.)

NEW LISTING GORDON HEAD

3-bedroom plus Den with roughed-in bathroom downstairs. Extra large family room to be finished by purchaser. House has been newly landscaped with fenced-in back yard.

ASSUME
10¼%
Mortgage of $46,950. Vendor could assist with financing. Asking:

$73,500

★ ★ ★

REDUCED BY
$10,000

Vendor says sell this quality built Gordon Head home with good views from the unique master bedroom. House has 3 other bedrooms plus 2½ bathrooms with additional room in the unfinished basement. Home is finished in the grand old English Tudor styling with PLASTER instead of drywall. Sunken living room with vaulted ceiling — A must see — for those who want quality. Any reasonable offer considered on the new asking price of $119,900.

For more information on these new M.L.S. listings, phone:
HARVEY A. SIMONS
477-7284 (Bus.) 479-2977 (Res.)

RARE HOBBY FARM
JUST LISTED

Eminently suitable for horses or farming, over 4½ acres. Only minutes from town, 3-BR home with full height basement, separate garage and workshop. Truly a property not easily found at an asking price of $118,000. MLS. For appointments to view, call:
GEORGE HESS
477-7284 479-7069 (Res.)

ROCKLAND CONTEMPORARY

This unique and unusual home features excellent workmanship, superb quality materials, heavy handsplit shakes, a floor plan suitable for entertaining, large lot, underground sprinkler system, double garage. Three bedrooms, 3 bathrooms, 2 fireplaces and much, much more. Priced to sell at much less than replacement cost at only $159,000. For appointment to view, call:
GEORGE HESS
477-7284 (Bus.) 479-7069 (Res.)

BY OWNER COZY 2 BEDROOM energy efficient house with part basement on corner lot. Priced in low $50's. Ideal for Retirement. Drive by 997 Dunsmuir, then call 386-1594 for an appointment to view.

Montreal Trust

OPEN HOUSE
OAK BAY
SUN. 2 to 4:30
948 FOUL BAY RD.

A lovely older home, that combines all the warmth and tradition of the early nineteen hundreds, with all the modern convenience — 100 AMP service, copper plumbing, and built-in vacuum cleaner. This 4-bdrm., 1½-bath home with 5 fireplaces is in immaculate condition and must be seen to be appreciated. Price $139,900.
A. D. WHEELER
386-2111 477-4789

OPEN HOUSE
SUN. 1:30-4:00
1607 ASH RD.
GORDON HEAD
$79,500

—Four bedrooms
—Beautiful garden with mature fruit trees
—¼ of an acre
—Double windows on main
—For prior viewing call:
386-2111 BILL McAULEY 721-5457
HOWARD HODGES
386-2111 598-7166
388-6275 Pager 2628

OPEN HOUSE
SUN. 1:30-4:00
4 Lakeridge Place

Turn off Prospect Lake road onto Munns Road, follow the signs to the beautiful west coast style home secluded by trees on 1.22 acres. Designed with exposed beams, vaulted cedar ceilings, skylights, windows all thermo. Ultra modern master bdrm., 4-level living area, wrap-around sundeck. MUST SEE . . . Offered at $96,500. MLS.
386-2111 DON BECKNER 386-0588

VIEWS! VIEWS! COURT ORDER SALE

Overlook the ocean by day and then enjoy the spectacular city view by night from all areas of this immaculate 3-level Tudor — grade-level slate entrance, den with FP, separate dining room. Living room and family room with fireplaces, 4 bedrooms, plus inlaw suite on lower level. Shake roof. Features too numerous to mention. Asking $129,000 and open to offers. Below replacement. Must be sold.
WELLS HOOKER
386-2111 652-3634
ALAN WESTGATE
386-2111 656-3423

CITY ACREAGE COUNTRY VIEWS

Almost unbellevable but true, a contemporary executive home of exceptional quality situated on 11.42 acres of TOTAL PRIVACY and all within 10 minutes of downtown Victoria. Offering over 2800 sq. ft. of architecturally designed living with sweeping valley views from the living room, family room, den and nearly sundeck. Truly a desirable family home in a most unique setting. MLS. 41850. Asking $310,000. Subdividable property. All serious inquiries to be directed to:
386-2111 DON BECKNER 386-0588
386-2111 GARY RESTELL 478-6987

LANGFORD MUST BE SOLD
$42,500

—2 bedrooms
—Fireplace
—66'x154' lot
—2-car garage
—Gross taxes $451.89
—Estate sale
—Offers invited
—Exclusive
386-2111 GARY RESTELL 478-6987

S/S DUPLEX COLWOOD REVENUE INFLATION FIGHTER

Compact and neat revenue producing duplex. Each side has 3 bdrms. up and a kitchen with eating area, laundry room and a good-sized living room on main. Nice sized lot on a quiet street, in park-like setting, ideal for children. Both sides for only $69,500. MLS. 41441
386-2111 BILL McAULEY 721-5457
HOWARD HODGES
386-2111 598-7166
388-6275 Pager 2628

ACT NOW
$43,900

This immaculate, 3-bdrm. retirement or starter home reduced for quick sale. Basement includes family room, bdrm., and 2-pce. bathroom. Do not miss this opportunity to own an easy-care home. MLS! For further information call:
386-2111 BILL McAULEY 721-5457
HOWARD HODGES
386-2111 598-7166
388-6275 PAGER 2628

ON MOUNT TOLMIE

Rare opportunity to purchase in this exclusive location. Large charcter living room and separate entertainment-size dining room, three bdrms, plus den with fireplace on the main, REC ROOM and 4th bedroom down. A spacious bungalow locted on over ⅓-acre. Offered at $119,000.
386-2111 DAVE HELM 595-2658

NEW HOME NEW M.L.S.
$67,900

Offering a new contemporary home in a natural parklike setting and priced to sell NOW. Features include 3 bdrms., 3 bathrooms, 2 floor-to-ceiling rock firepaces, dining room and large kitchen with eating area. Full basement. New M.L.S. Realistically priced at $67,900. For more information and your opportunity to view this Langford family home, please call:
386-2111 AL WHEELER 477-4789
386-2111 GARY RESTELL 478-6987

BLOCK BROS.

See Our Weekly
BESTSELLER
CATALOGUE
PAINT AND WATER

Paint inside and out. Water the lawn and shrubs. Like magic you will have a lovely, three-bedroom cottage with extras like a fireplace, large kitchen with eating area, dining room and utility room. Stove included only $46,500.
PAT WALKER
478-5561 (off.) (res.) 474-1581

SINCE 1887
Pemberton, Holmes Ltd.
1000 Gov't St. 384-8124

OPEN HOUSE
SAT. 2-4:30 P.M.
6411 Anndon Pl.
Only $79,900

Turn north off Tanner Rd. on to Rodolph Rd. then left to Anndon Place. Out of town owner wishes quick sale and immediate possession can be arranged. Low interest mortgage. 1567 sq. ft. on main, features loe LR with magnificent floor to ceiling FP, formal DR with sliding doors to private rear patio. 5-pce main bathroom and master BR has 3-pce ensuite. 4th BR finished down. Family rm roughed in, 2nd FP, games rm and 3rd bathroom roughed in. For information please call:
CLIFF ANDERSON 477-3994
PEMBERTON, HOLMES LTD.
384-8124

OPEN
SUN. 1-4 P.M.
$48,500
2716 GRAHAM

Older home in the convenient Hillside and Quadra area. Some decorating is in order here, but structurally, the home is in excellent shape. It has 2 bedrms on the main, with plenty of room for a 3rd in the full bsmt. There's a separate garage, a fireplace in the dining room and a big fenced yard. See you there!
DENNIS L. JAMES
Res. 598-6014 Off. 384-8124

1. WATERFRONT

On Limekiln Cove in View Royal. A delightful 3-BR home set among fruit trees. New listing t $81,500. Hurry and call! ML.

2. EXPANSIVE SEA VIEWS

Privacy and seclusion on approx. 2.5 acre lot. This west coast contemporary cedar and rock home offers comfortable family living with 5-BR, 2 bathrooms, sauna and a large family room with FP and wet bar. LR, DR and kitchen with family area are all on the upper floor to enable you to get the best views possible. A fine home for $129,000, so please call:

3. BRENTWOOD BAY

Post and beam split level award winning design 3-BR family home on ¾ acre, ½ block to beach. $105,000. For exclusive viewing call:
RICHARD HOLMES 478-4870
IAN GRANT 595-7434

TUDOR CENTRAL SAANICH

3 bedrms, on main master ensuite and 2 bedrms down, plus 2 pce bathm and roughed in rec rm. Quality, 8 yrs old. Spacious living rm with feature fireplace, dining rm opening on to large enclosed sundeck covered by roof. Carport, extra parking. Easy care yard. Fruit trees. Close to schools, park and bus. $79,500.
MILDRED STAPELLS
384-8075 Pager 506
JIM PARK 384-8075 Pager 493

SIDNEY SUPER SEA VIEWS 9 BRS PLUS EXCLUSIVE SUITE REDUCED TO $139,500

Tremendous opportunity for you to acquire this grand older home plus 2 additional 9,000 sq. ft. lots already serviced and sea views available. Main building of approx 5000 sq ft features 4 bathrooms, 3rd floor suite is a spacious, 2 BR self-contained unit, New 2-car garage, also a lge greenhouse nearing completion. New ML. For extra detail on this exciting property of 1.17 acres. Please call:
CLIFF ANDERSON 477-3994

NEAR THE PARK
Glorious 2,500 sq ft home, beautifully finished; huge sundeck, lovely cedar panelling, 1 bedroom and den plus 1½ bathrooms, living room and separate dining room on main. Downstairs, rec room, family room, wet bar, 2 bedrooms and bathroom. Magnificent views over Straits, mountains and Witty's Lagoon. $109,000. MLS. 3950 Olympic View Drive.
DESMOND-HOLMES
384-8124 478-1227

EASY RIDER LAKEHILL PLACE
$67,900

Here's a neat, roomy, 9 yr old home with 3 bedrms up, a huge living room with fireplace, all tucked away on a dead-end street in Lakehill. What's so easy about carrying this home? There's a 3 BRm fully self-contained suite in the bsmt that rents for $300 permonth! This could cut your payments in half! Definitely worth a good look! Vendor is anxious so bring us an offer.
DENNIS L. JAMES 598-6014
DESMOND-HOLMES 478-1227

FREE!

$2,500 may be available to you if you are a family with one child, to help buy your first home.

3050 JACKSON ST.

Well priced at $49,500 should qualify as a good home to start with. Sited on ¼ acre lot it offers 3 bedrooms with wall to wall carpeting, a spacious living-dining room area, excellent kitchen and a 4 pce bath. There is a good utility area in the basement. Drive past this one and note the fine homes on this street. To inspect the interior just call
ARCHIE GREEN 385-0795

NEW HOME DIRECTORY
IN COLWOOD
Direct from Builder

A WIDE VARIETY OF NO—STEP BUNGALOWS, SPLIT LEVELS AND TWO-STOREY HOMES WITH FULL AND OPEN BASEMENTS WITH R.I.D.P READY FOR DEVELOPMENT. ALL HOMES INCLUDE THERMOPANE WINDOWS, EXTRA INSULATION, CLEAN QUIET ELECTRIC HEAT AND HEAT SAVER FIREPLACES, ALL AT NO EXTRA COST. CHOOSE A PLAN, LOT, COLOR SCHEME, AND TYPE OF FINANCING TO SUIT YOU. ALL HOMES CARRY A 5 YR. WARRANTY.

DISPLAY HOME AT ACACIA DR. OFF 2000 BLOCK SOOKE RD. PS: SOME READY TO MOVE IN NOW.

WED.-FRI. 1-6
SAT.-SUN. 1-5

FOR MORE INFORMATION PH. KEN MILLAR 478-1721 or 384-8075 PAGER 519 ANYTIME

RIDLEY BROS.
DEVELOPMENT CO. LTD.
MEMBER VICTORIA H.U.D.A.C.

BLOCK BROS.

See Our Weekly
BESTSELLER
CATALOGUE

NEW HOME
$71,900
4140 BREMERTON ST.
DROP BY SAT. OR SUN., 2-4

To see this brand new family home located on a quiet no-thru st. The home offers over 1200 sq. ft. and is covered by the 5 year home warranty.
598-2976 Ruth Ashurst 477-1841

OPEN HOUSE
SAT. and SUN., 2-4
POPULAR GORDON HEAD AREA
4366 TORRINGTON
$76,300

Excellent 4 or 5-bedroom home located on a quiet cul-de-sac just north of Lambrick Park. Large family kitchen, living room with stone fireplace. Glass doors to private balcony. Fenced irregular shaped lot. Extra vehicle parking. Assumable low interest 1st mortgage. Owner transferred, must sell.
479-0804 Jim Jones 477-1841
(24 hours)

$119,500
OPEN HOUSE
SAT. and SUN., 1-4
1470 Banff Place
(High Doncaster)

Large family home. 4 bedrooms, rec room, family room off kitchen. 3 fireplaces, 3 bathrooms, Kitchen has built-in dishwasher, breakfast nook and lovely water views. Please call for private viewing or come to the open house.
598-2624 Peter Reakes 477-1841

OPEN HOUSE
SUN., 1-4
4038 GLANFORD AVE.
SUPERB QUALITY — UNDER $65,000
FEATURES:

—4 bedrooms
—family room
—large private sundeck
—new carpets
—new roof
—built-in china cabinet
— many more excellent features
—terrific condition

Geoff Field
Residence 388-5464 Office
479-5270 Pgr. 550 477-1841

COLONIAL SPLIT-LEVEL OPEN HOUSE
SAT., 2-4

Charming, well-maintained and landscaped 4 bedroom (or 3 + study), split level in area of good homes. Large dining area with glass door off kitchen. Private rear patio, greenhouse and fine vegetable garden. $79,500.
477-1841 Corrine Taylor 477-1841

OPEN HOUSE
959 CAROLWOOD DR.
(Broadmead)
SAT., 1:30-4:00

A most impressive 2 level contemporary residence, excitingly different even by Broadmead standards. Over 3300 sq. ft. of luxurious living space provide 4 bedrooms and den, superb 23' kitchen area, separate dining room, family room with 2nd fireplace, 3 baths. Delightful, open staircase with skylight arrangement. You are cordially invited to view this exceptional home which is available for immediate occupancy and offered at $155,000.
TED WALFORD BILL REMPLE
Residence (24 Hrs.) Residence
Office Office
598-1420 477-1841 658-5794

$49,900
3308 CEDAR HILL RD.

Well maintained home with good garden area. 2 bedrooms on main with 1 down. Convenient for shopping, schools: golf course. Large private sundeck.
592-0135 Geoff Jackson

Castle PROPERTIES LTD.

OPEN HOUSE 719 GLADIOLA AV.
Fri. Sat. Sun. 1-4:30
Just off Carey Rd. Follow the arrows from there. See this new home with a beautiful view. 2 full bathrms. Lovely rock fireplace. DR with sliding doors to sundeck. Full bsmt. 1 bdrm. down (finished) 2nd fireplace. 3rd bath roughed in. See it soon you will love it. LOUISE WILTERMUTH 477-6307 or 386-6164.

GORGE 16 LOTUS ST.
Here is a dandy, two-bedroom home. For the retired couple or newlyweds. Consists of living room with fireplace, two bedrooms, dining room. Modern kitchen, oil heating, no basement. Close to all facilities. Drive by but do not disturb the owner. FULL PRICE $56,500. CALL HAROLD WARE. Office 386-6164, res. 385-1580.

LANGFORD STARTER
A great starter, 2-bedroom home situated on a large, pleasant lot begging for some garden work. Best of all the price, only $39,900. Call today BOB KOHLRUSS, 383-4739 or FREDDY STARKE, 595-1175 or CASTLE PROPERTIES LTD., 386-6164.

Problems Renting?
Try your downpayment on this 4-bedroom, family home with 2-bedroom, in-law suite near Sears. Owner moving to Campbell River, requires quick sale. Asking only $52,900. FREDDY STARKE 595-1175 or BOB KOHLRUSS 383-4739 or 386-6164.

GORDON HEAD
3-year-old, 4-bedroom, family home featuring Foyer entrance, living-dining room with fireplace. Family kitchen with eating area, large sundeck off kitchen. Pool table size rec. room with massive rock fireplace and built-in bar. 2nd full-size kitchen and large laundry room. Landscaped lot with green house priced at $93,900. FREDDY STARKE 595-1175 or 386-6164.

Victoria Brand New
and only $52,500 buys this 3-bedroom bungalow. Thermopane windows, heatilator fireplace in living room, large kitchen, separate utility room, wall-to-wall carpet, 4-pce. bathroom. Easy-care lot fenced. All this for only $52,500. Ideal retirement home or for young family starting out. Qualifies for all government grants. Try your downpayment quickly, call BOB KOHLRUSS 383-4739 or FREDDY STARKE 595-1175 or 386-6164.

Drive By 2630 Sunderland Langford
Then phone for app. to view this bungalow which needs some finishing (a little carpentry, painting). Spacious living rm. with FP. Sep. DR. family kitchen and 2 BDRM on main floor. Full, high basement with BDRM and unfinished rec. rm. This one must be sold quickly so try an offer on the flexible price of $57,500. Early possession possible. Phone LOUISE WILTERMUTH. 477-6307 or PEPE BROWNE 382-3426 (24 hrs.) 386-6164. MLS.

$46,500
This is a totally-detached, west coast contemporary townhouse — featuring skylights, feature walls, a separate dining room, fireplace, and two good sized bedrooms. Extra bonus! A great assumable mortgage at 10¼% PETER VINCENT 385-4802 or DON MARSDEN 388-6366 or 386-6164.

HERITAGE HANDYMAN
Located in James Bay, this designed heritage triplex needs work. Foundation, roof, gutters, etc. If this doesn't scare you off, call. This could easily be one of the best restorations in Victoria. ASKING $63,000.00. PHONE PETER VINCENT 385-4802 or DON MARSDEN 388-6366 or 386-6164.

GORDON HEAD DUPLEX $78,500
Located on Kenmore Road, this 3-year-old, 2-storey features 3 bedrooms up and a super in-law suite in the basement which rents for $300. a month. A great owner/occupier opportunity! PHONE us today! DON MARSDEN 388-6366 or 386-6164.

david burr LTD.

DOUBLE HEADER $49,900
Here's a 2 BR home with a 2 BR in-law suite in the basement for the larger family, or if you are looking for a revenue producer and do not intend living in it yourself, a very good investment. Drive by 938 Fullerton St. Then call me for further particulars.

DON ROBBINS 384-9072
davidburr ltd. 384-9335

THREE BEDROOMS PLUS DEN QUIET STREET
This two storey Victoria style home featured a city outlook from one bedroom and den upstairs. Main floor has in-line LR—DR or large living room that may be separated with sliding doors. Utility off the kitchen, basement and fenced rear yard — all on an easy care lot. Drive by 2811 PRIOR STREET and call.

$53,900
JOHN TODD 598-7849
davidburr ltd. 384-9335

MT. TOLMIE AREA
Presently under construction this 1200 sq. ft. 3 bedroom full (ground level) basement home offers terrific family living. Vaulted ceiling in living room and excellent views make this the home for you. For further information please contact

GLENN FORTUNE
davidburr ltd. 384-9335

SPLIT-LEVEL HOUSE, GORDON Head area. Main floor 1600 sq.ft. Finished area in basement is 500 sq.ft. 4 bedrooms, 3 bathrooms, big family room. Two fireplaces. Double garage and large sundeck plus patio. Built-in vacuum cleaner plus intercoms, electric heat. Lot size 70x140. $99,900. 4417 Torrington Road, 477-3680.

GOING! GOING!
GONE! to you. Our attractive 2 storey View home, high on a hill in Colwood. All the heart desires inside and out. 3 or 4 bedrooms, master with ensuite, family room, den, 2 fireplaces (that work) 2 carports, fruit trees galore and much more. Great neighbourhood. Make us an offer on $78,800. 474-2896.

the Permanent For Sale
702 FORT ST. 382-9191
BOB HUGHES — MANAGER

OPEN SUN., 2-4 1592 SONRIA
Beautiful split-level, high on a hill in a very popular, well-treed area. Two secluded sundecks, fenced backyard, immaculate grounds. Can be purchased separately or with extra lot at $120,000. Exclusively with:
JEAN McMICHAEL
382-9191 BUS. RES. 477-9113

COUNTRY CLUB
Privileges at Shawnigan Lake, including boating, tennis, swimming, water skiing and much more are yours when you buy this lovely 3-yr.-old, 3-bedroom rancher, nestled in a flourishing garden paradise at only $59,900. MLS.
JEAN McMICHAEL
382-9191 BUS. RES. 477-9113

BRENTWOOD BAY VIEWS
2-bedroom home, top quality construction, full basement, garage, large lot, views of the Bay. Price $59,500.
FRANK SALE
382-9191 BUS. PAGER 738

5 BEDROOMS $59,500
Post and beam construction. Large lot, quiet residential area.
FRANK SALE
382-9191 BUS. PAGER 738

LOOK $52,500
4-bedroom home, full basement, built in 1972, 2 bathrooms, large garage, workshop, separate wiring.
FRANK SALE
382-9191 BUS. PAGER 738

10½% MTG.
Approx. $42,000 assumable. Immaculate 2-BR bungalow, FP in LR, sep. DR, bkfst nook in K, Plastered, Hdwd. flrs., Ht. wtr. htg., spare rm. in full bsmt. 7 fruit trees, Gorge views and convenience. Asking $54,900. MLS. Early possession. Call now.
HERB McDANNOLD
382-9191 BUS. RES. 384-6768

A LOT MORE
Terrific fam home — 5 BRs, 3 baths, LR, DR, fam, rec and games rm, den. Zoned Ht Wtr Htg, intercom, vac, D.W. 3 FPs, etc. 80x125 landscaped lot. UVic area, quality blt in '73 and priced below replacement — Offers to $169,000. ML. For detail call.
HERB McDANNOLD
382-9191 BUS. RES. 384-6768

A BETTER DUPLEX
Beautiful 4-yr.-old 3-BR, 1½ bath, FP in LR, DR plus equally deluxe 2-BR legal suite w 2nd FP. Quiet cul-de-sac, All appliances, drapes incl. Offers to $85,500. ML. One unit vacant for immediate possession. View today.
HERB McDANNOLD
382-9191 BUS. RES. 384-6768

THE PERMANENT

THE ZIEGLERS Lambrick Park
Cosy 1200 sq. ft. 2-bdrm cottage situated on a .43 Ac. lot. Close to all amenities, recreation, shopping and transportation to town. The home features a large LR, DR, good kitchen all renovated and beautifully maintained. THE ZIEGLERS.

Broadmead is hopping $142,000
Set among tall evergreens and mature shrubs stand this excellent example of West Coast contemporary architecture, combining rough cedar and stone into beautiful living accommodation. Large LR, good DR with floor to ceiling FP, 4 bdrms, 3 bthrms, a large rec rm and fenced back yard. THE ZIEGLERS.

$135,000
Beautifully set high to afford sweeping treed views is this old world Tudor home featuring all the charm of an older home with the modern advantages offered in a newer home — 2700 sq. ft. of living space in all, 4 bdrms, 3 bthrms, fully insulated plus rec rm, family rm and laundry rm. A true family home. THE ZIEGLERS.

$129,000 New
A steal on today's market — 3100 sq. ft. of finished floor area, open contemporary in design, great LR, DR with skylight working gourmet kitchen, 3 bthrms, 3 bdrms. The master with full ensuite decorator fixtures, plus sunken sitting rm off master 14x17, huge walk-in closet, sauna, rec rm, laundry rm, plus . . . plus . . . Call today, it won't last long. THE ZIEGLERS.

Renfrew Seaviews
The future vacation spot on the Island. 64.5 acres in three parcels of 21 acres each. Very accessible. Invest now! $31,000 each. THE ZIEGLERS.

Denman Island Waterfront
Retirement paradise — a well established 2-bdrm plus home with vaulted ceilings, on 2.6 acres, beautifully landscaped, 50 fruit trees. So designed that a small suite could be developed. FP changed to air tight free standing stove, 20 gal. a min. well. Here you can fish for salmon or dig for clams and oysters or swim from a very sandy beach. $105,000. For information call THE ZIEGLERS.

Fairfield Waterview
Built on a huge rock by an engineer for his own use is this super entertainment size home with large rooms throughout. 40' living and dining rms, 3 bdrms, 3 bthrms, extra large rec rm with floor to ceiling FP — always bright with an ocean view from almost every room. Price includes all appliances. $131,500.

THE ZIEGLERS
384-8075 Pgr. 310
Seaspray Properties. 595-3151

SWINERTON'S REALTY WORLD

$59,000 New Listing
2 bedroom bungalow expertly renovated on large wooded lot in McKenzie-Braefoot area among new $80,000 homes. Full basement with garage. New shake roof, new electric heat, new W/W completely decorated inside and out. Vacant. DOUG BOWDEN, 385-2481.

JACK MEARS OAK BAY REALTY LTD.
2194 OAK BAY 598-3321

OPEN HOUSE SAT. and SUN., 1-4 P.M. 1519 OAKCREST CRES. NEW EXCLUSIVE LISTING
Located in the high Cedar Hill area. 7 beautiful rooms. 1½ baths. Carport. All rooms in excellent condition. Huge living room with heatilator fireplace. Extra large picture windows to very pleasant views. Pool size lot with several fruit trees. All this for $74,900. For previewing call EDNA SARGENT at 383-2202 or 598-3321.

OPEN HOUSE OAK BAY 1258 ST. PATRICK ST. SUN., 2-4 P.M.
Oak shaded Cape Anne Colonial. Entertainment styled living area, oak panelling, three fireplaces, modern kitchen. Asking $112,000. RALPH NEWTON-WHITE or RON KLIZS at 598-3321.

CLOSE TO HILLSIDE SHOPPING CENTRE
A well maintained 2-bedroom home close to bus and shopping. Living room with fireplace. FULL basement. Delightful back garden. Asking $54,900. For further information please call BETTY McFARLAND or GIBBY McLEOD at 598-3321.

MOVE RIGHT IN — BRENTWOOD BAY
Owners have moved from this family home with extra large lot. Basement has been developed into rec room with fireplace and wet bar. Also 4th bedroom plus roughed in 5th bedroom or den. Large living with fireplace plus separate dining room. Just a little over 2 years old. See you seen and make an offer on $75,900. Please call EDNA SARGENT at 383-2202 or 598-3321.

GLANFORD AREA
Excellent family home close to schools, parks, etc. 4 bedrooms plus family room. Large living room with fireplace. Garage and lot size 60x130. 10¼% interest rate on good size mortgage. Low price of $62,900. Please call to view with EDNA SARGENT at 383-2202 or 598-3321.

HOME WITH IN-LAW SUITE BANFIELD PARK AREA
Only 2 years old this all electric home on an easy care lot offers 3 bedrooms on main, fireplace, sundeck, built-in breakfast nook. In-law suite has 2 bedroom, private patio and its own entrance. Existing mortgage at 10¼% and Vendor will assist with financing. Drive by 617 Raynor Street, then call me. DARRYL YOUNG at 388-5464 pager 526. MLS.

SOUTH OAK BAY
Spacious, character family home with heated POOL in one of the most desirable areas in town. Entertainment size living and dining rooms allowing space for varied furniture arrangements. Panelled bar off living room. Ultra modern kitchen — the gourmets' domain — 2 Jenn-Air ranges, 2 wall ovens and a microwave with oodles of cupboards. All this wih adjacent breakfast and family rooms. There are 5 bedrooms including a luxurious master bedroom with fireplace. This is truly a magnificent home with space for each member of the family and their various needs. For further information and showing please call GIBBY McLEOD at 598-2264 or 598-3321.

CADBORO BAY THREE BEDROOM FULL BASEMENT $84,900
Listing don't last long in the ever popular Cadboro Bay area. This home is nicely sited on a flat lot, fenced back yard, quite secluded and on a quiet street. Full particulars on this home by phoning B. E. JEFFERY at 598-3321 or 477-4250.

Member Relocation Services Canada

BLOCK BROS.

MODERN HOME
Just a short walk to Esquimalt Lagoon. This 7-year-old home has 3 bdrms up and 1 down. LR with fireplace, wall to wall carpets. Lot size 110x65. Vendor anxious to sell. Make an offer on $66,900.
MARYANN WALDMANN
386-3231 477-5759

JAMES BAY
Bungalow with 2 bedrooms, 2 fireplaces, large living room, dining room and kitchen. $55,900.
KENNETH C. THOMAS
386-3231 598-3990

OPEN HOUSE 4357 NORTHRIDGE SUNDAY 2-5 P.M. AUG. 26 $95,000
Come see this lovely home. 1520 sq. ft. on main floor. 1200 sq. ft. finished on lower floor. 3 bathrooms, 3 walkouts. Deck is 40 ft. long and overlooks private PARK. Lots of extras.
KENNETH C. THOMAS
386-3231 598-3990

COUNTRY LIVING NEAR CONVENIENCES
This 3, 4-bdrm. home sets back from the road on a treed and secluded lot near schools, transportation and shopping. Island sink and cheerful eating area in efficient separate dining room with sundeck, TV room and large recreation room downstairs, 3 baths, 2 firelaces. To view call:
GLORIA McCLEAVE
386-3231 478-2985
"Leave a message with Oscar"

COLWOOD BEAUTY
Located on a quiet cul-de-sac, this clean 3-bdrm. family home with lots of accommodation invites comfortable living! Separate dining room with sundeck, spacious living room, large fenced backyard, full basement. Offered at $60,500. To view call:
GLORIA McCLEAVE
386-3231 478-2985
"Leave a message with Oscar"

$54,500
Well maintained, older, 2 storey home with part basement, 4 BR's, 85'x142' lot, fenced with various fruit trees. Wiring and plumbing updated. Also special stucco insulation. M.L.S. To view call:
HUGH MUNRO 658-5536
Northern Pacific Realty Ltd.
479-1687

Capital City REALTY LTD.
1815 Blanshard St. 388-7557

GORGE WATER VIEW
Lovely duplex on quarter of an acre. Leaded-glass windows, awnings, extra parking, separate garage. 3 bedrooms and 2 bedrooms. Gorgeous Gorge view. $84,900.
388-7557 BEN GREIG 381-6766

CAREY RD. AREA
Nice and close in. Fantastic three-bedroom family home with all recent wiring, plumbing and electrical. Full, high basement, roughed-in for rec rm. and extra bathroom. Shouldn't last long at this price. $52,900.
388-7557 BEN GREIG 381-6766

WHY RENT $2,650 DOWN
B.C. GOV. $2,500 GRANT IS AVAILABLE ON THIS HOME.
—3 carpeted bedrooms
—Large kitchen with eating area
—61x105 lot w/fruit trees
—Close to tennis courts, beach, shopping, park, schools, bus
—cozy living rm w/fireplace
—Finished rec room and workshop
Home prices are increasing. Invest now in your future. Asking $53,900. MLS.
STEVE SALAGA 388-6275 No. 663

PERFECT RETIREMENT GORGE AREA
—One Step Rancher
—11 years old
—One block to buses
—Two bedrooms plus den
—24x14 living room
—Heatilator fireplace
—Level lot
—Separate workshop
—Very reasonable at $55,500
BOB BLACKLAWS 479-4097
GORDON TEWS 477-2732
Capital City Realty Ltd. 388-7557

SOUTH FAIRFIELD
SxS duplex. 3 BR and 2 BR, one block from the sea. Exclusive listing at $97,900.
388-7557 BEN GREIG 381-6766

$26,000 DOWN $52,500 at 10¼%
CONSIDER: The approx savings of $60.00 per month over the next 4 years by assuming the existing 10¼% mortgage rather than current 12% rates.
THE HOME: 2 years old, large living room, family dining room, extra large kitchen with eating area and built-in desk. Finished rec room, 2 fireplaces, 3 bedrooms, 2 bathrooms.
THE AREA: Close to all school levels and university, shopping near, nice view of Mt. Douglas and green area. Asking: $78,500 (new exclusive)
Steve Salaga 388-6275 Pager 663
Ruth Salaga 652-4362

"BREATHTAKING"
Is one of the words to describe this super home with fantastic view. Located on Cordova Bay ridge offering all kinds of accommodation, 3 bed, 3 full baths, 2 rec rooms, jacuzzi, pool, 2 garages and best of all priced to sell at $119,000. Give us a call: Sheila or Shirley 388-7557.

SUPER NO STEP
Located in Sidney area, this nearly-new, 3-bed, 2 full bath home. Ideal for newly retireds or just starting. Asking $58,500. For more info call: Shelia Pepin 388-6275 Pager 2804 or Shirley Philips 388-5464 Pager 504.

OPEN HOUSE SUN. 1 p.m.-4 p.m. 4125 BARRINGTON
Brand new family home, 3 bedrms., large living area with family rm off spacious kitchen. 1440 sq. ft. of quality const. on main floor. Basement roughed in for in-law suite. Don't miss it. Priced to sell at $84,900.
388-7557 Subhash Sharma 479-4933

Victoria Realty LTD. 386-3585

LAKEHILL OPEN HOUSE Sat. & Sun. 1:30-4:30 DAILY 7 til Dusk 1081 BALDWIN
(off Morris Dr.)
NEW HOMES, ready for Sept occupancy.
—Contemporary design
—Vaulted ceilings
—Family rm off kitchen
—3 bdrms, 3 pce ensuite
—Cedar Siding
—Partial landscaping
—$84,900-$89,500
For more info call Colin Munro, 386-3585, or res. 652-3383.

POTENTIAL REVENUE IN-LAW SUITES $56,500
Older full basement home in a rural setting. Main floor offers a separate 2 bedrm. suite with brick fireplace. Upstairs has bachelor unit. Basement includes a separate 2 bedrm. suite with brick fireplace. Current rents $575 per month. View by appointment only. Call Doug Munro or Jack Lidstone. 386-3585, or res. 477-0718 or 477—9262.

MR. FIX IT GOOD POTENTIAL $39,500
Older no basement house, on a corner lot, rural setting, is divided into 3 units. Back suite currently rented. Front units require renovations for possible income. Please call Jack Lidstone or Doug Munro for more info. 386-3585.

JUBILEE FERNWOOD $48,900
3 bedrm basement house situated on a 47x135 lot, large living room with brick fireplace and some stained glass windows, spacious bright kitchen with new wall to wall carpet. Laundry and partially finished rec room down. Detached garage. Doug Munro, Jack Kennis, 386-3585. 477-0718, 384-6784.

$39,750!!
TOWN & COUNTRY area. Ailing vendor must leave after 20 years. 2 bedrms, living room with fireplace, 21x14 kitchen, 100 amp service, concrete foundation, covered patio, part basement, detached garage and storage shed. UNBEATABLE value. EXCLUSIVE with Jack Kennish, 386-3585, 384-6784.

JUST MOVE IN!
Vintage Hillside home in superb condition. Use as 2 suites or single home. Tastefully updated, newly insulated, large lot. By owner, $64,500. 384-1660, 385-0319.

Canada Trust Realtor 595-5131

FAIRFIELD $59,900
Three-bed, fam home in a much sought-after area. Completely updated with modern kitchen. Beautiful glass windows. Fireplace in L/room. Basement.
RUTH or BEN BENNETT
592-6257

MOVING—OPEN TO ALL OFFERS
Five-year-old, split level with a country atmosphere and yet only minutes from downtown Victoria. Rec room and separate laundry rm. down. Nice rock fireplace and formal dining. Offers on $61,400.
RUTH or BEN BENNETT
592-6257

MT. TOLMIE AREA $129,500
Tri-level, modern home with three bedrooms, fireplace in family room. Large dining area with fireplace, partition open to the living room. Sliding glass door to patio, from dining-kitchen area and master bedroom. Two, four-piece baths plus three piece in basement. Rec room with fireplace. For details or appointment to view contact:
KRIS GUDJONSSON 721-3571

SIDNEY
Excellent family home in nice location close to schools, park, shopping. Asking $56,900. MLS. To view please call
ART or FLO MAUGER 656-6509

OPEN HOUSE OAK BAY 2091 Byron $64,900 2-4 P.M. SAT. and SUN.
3-bedroom, character bungalow with all up-dated, modern features inside including huge dining-family area. Separate artists studio, bird avery, private, spacious back garden with fruit tree. Exclusive.
SHARON DAILY 721-5358
JACK KONDRATIUK 658-8976

HENDERSON REALTY LTD. 385-9741

OPEN HOUSES SAT. and SUN. 2-4:30
GENOA PLACE — CENTRAL SAANICH
Turn left off Pat Bay Highway to East Saanich Rd. for 2 miles to Genoa Place. Brand new 3 bedroom homes with heatilator fireplaces. Built-in vacuum systems and more. Check these homes at $62,900. An excellent buy. For further information call BILL McCARTER 592-3970 or BOB GIBSON 658-5153.

SOOKE HOME 3 YRS. OLD
Custom built on approx. ⅔ acre in quiet area yet within walking distance of 2 shopping plazas, schools, & bus to city. About 1,000 sq. ft. on main — 2 bdrms. up, 1 down, a 2nd is roughed in, 2-4pc baths, large working area for laundry etc. F.H.C. basement. Excellent heat controlled greenhouse. All for $58,500. Financing flexible. Excellent for small family or retired couple. Call anytime 385-9741 or BOB GIBSON 658-5153.

ELK LAKE
A large treed lot (.94 acre) with country atmosphere and seclusion with recently renovated home modest in size with a large living rm., updated kitchen separate dining rm., two bedrooms, 4 pc bath and part bsmt. Easy drive to town and top value at $73,900.
CHARLES ARNOLD 592-6454
STAN TRONT 477-2829

A GORDON HEAD SPOTLESS HOME AT 4196 TYNDALL AVE.
Only 18 months young, built to converse with thermopane windows and heavy insulation. This full bsmt home has a fully enclosed garage — sundeck — living rm with fireplace, dining rm, bright kitchen with breakfast nook, two bedrooms — 4 pc bath and roughed in down for more living area. Popular area and priced at $65,500.
CHARLES ARNOLD 592-6454
STAN TRONT 477-2829

ESTATE SALE COLWOOD
No step 3 bedroom bungalow 18 yrs. young. Ideal for the young couple looking for their first home. Treed lot is 80'x110' and has fenced backyard. This home must be sold soon and is offered at the realistic price of $46,900.
JACK PARKER 385-3195

WATERFRONT
On Hollywood Cr. we offer you choice WATERFRONT PROPERTIES. 2 bdrms, Living room and Dining room, kitchen, 4-pce. bath, full High Bsmt. Hot water heat, 50x180 ft. lot. — MLS — VIEW BY APPOINTMENT ONLY.
PETER PRIMGAARD 595-0306

WATERFRONT CONDO
One bdrm with a FANTASTIC SEAVIEW. Lots of built-ins. Kitchen, 4-pce. bath. Living room with Dining area. PLUS MUCH MORE. Priced to sell, $54,000. APPOINTMENTS A MUST!!!
PETER PRIMGAARD 595-0306
or 386-3106

NEW LISTING 1654 Tampico $82,000
3-bdrm plus one down. 1310 sq. ft. on main — 800 finished down. 3-yr.-old — PLEASE DO NOT DISTURB TENANTS — to view call:
PETER PRIMGAARD 595-0306
DOUG POSKITT 386-7826
or 386-3124
Seaspray Properties Ltd.

Century 21 WESTERN HOMES LTD.
1037 Cloverdale 386-3494

UNIQUE and PRIVATE
Enjoy absolute privacy in this beautifully-restored, fine, old residence. 1860 sq. ft. on main, 3 BRs and den W/FP, huge, formal DR and LR W/FP and beamed ceilings. 4-pce. bath with 3-pce. ensuite, main floor laundry, lrge country kit. W/air cond., dishwasher, garb, 3 sinks and work island. Plant conservatory, filtered swimming pool, decked and fenced, decks and fire pit. Beautifully landscaped. Saanich West. $89,900. BARB OR GARY WHITELEY 386-3494 (24 hrs.).

GLEN LAKE %67,900
Family home with added bonus of a 24x32 workshop. 3 bedrooms up with 4th down and attractive rec room. Attractive large fenced lot in a very nice area. Call: PAT PARKER 386-3494 (24 hrs.)

SAANICH PENINSULA SWIMMING POOL
Beautiful family home on large (75x160) secluded lot. 5 bedrooms, family room and rec room. 2 fireplaces, 2 bathrooms. The pool and garden house area must be seen to be believed. Really good value at $89,900. ML 42184. PAT PARKER, ALLAN TRELFORD 386-3494 (24 hrs.)

RUSTIC CONTEMPORARY
Architect-designed family home nestled in seclusion on 2 acres near the Golf Course in beautiful Metchosin. Features include 4 bedrooms, 2 baths, family room, conservatory and tremendous studio-loft. One of a kind! ML 42183. PAT PARKER, ALLAN TRELFORD 386-3494 (24 hrs.)

BROWN BROS. on LANSHARD
"People Helping People"

HOME PLUS INCOME
Spacious 3 br. home plus fully developed ground level basement suite. Ideal for family wanting dual home for relatives. This great deal includes appliances in two kitchens, w/d and other goodies. Drive by 2537 Cedar Hill. Do not disturb tenants. Call for appt. to view. $65,900.
TED KAY or JIM MASSEY
385-8771 (anytime)

4126 TORQUAY DRIVE 5 BEDROOMS ½ ACRE LOT
Big house for a family. Spacious living room and dining room. Oak floors. Family size kitchen with sun deck off. 3 bedrooms up plus 2 down. Full high basement. 32' rec room. Double attached garage. Quick possession. $82,500.
CEC PEARCE 658-1050

892 COLVILLE RD. REDUCED TO $39,000
A clean smart little older home. Living room, kitchen, 3 pce. bathroom, 2 bedrooms, full basement, oil heat. Drive-in plus sep. garage. Excellent location. M.L.S. $39,000
JOE RICKARD 656-1628
CEC PEARCE 658-1050
or 385-8771 (anytime)

Fairfield Realty Ltd.

241 BEECHWOOD $79,900
Near the sea. Attractive gable-fronted, 4 bdrm., family home. Main floor with sun veranda, extra large LR, sep. DR, 1 bdrm, 4 pc bath and spacious kitchen with breakfast nook. Upstairs has 3 bdrms. with extra large walk-in closets and 4 pc bath. Full bsmt with FP and partial in-law suite. ML. Call Ann Blondeau: 388-6275, pgr 433. Office: 383-2244.

FAIRFIELD OPEN HOUSES 304 CHESTER SUNDAY 2:00-4:30 $59,900
Bright family home near shops, schools, park and sea. Redecorated throughout. Veranda, entry hall, LR with FP, excellent 4 pc bath with sun lamp. Good family kitchen with sep. DR or large eating area. Partly finished bsmt. Rear sun deck. For prior viewing, call Ann Blondeau, 388-6275, pgr 433, or George Lewis, 384-4338. Office: 383-2244.

555 HARBINGER SAT. 2:00-4:30
Hard to find in this much sought after area; a 3 bdrm bungalow with formal DR, LR with FP, 2 extra rms in bsmt. Extra large lot. This home has a lot of charm and is in excellent shape. To preview, please call Ann Blondeau: 388-6275, pgr 433. Office: 383-2244.

GARDNER REALTY Ltd.
895 Fort St. 385-7721

ONE ACRE— 3 BDRM. $79,500
Super country atmosphere with all the city amenities. Pastoral view from this quality built, 3 bdrm home in Sooke. Basement offers spacious recreation room, family room plus 3-piece bath. Property is ideal for animals.

LIGHT INDUSTRIAL
1. 16,875 sq ft of land — corner location. Town & Country area. Contour of land allows two level building. $135,000.
2. Fantastic office and warehouse building. 1,500 sq ft of bright offices, 1,430 sq ft of warehouse. 50x112 ft. lot — fenced and paved. $135,000.
SCOTT KENDREW
598-5341

DUNSMUIR 388-7868

ALL In The FAMILY will find this
4-BR, family home close to Crystal pool, living rm. with fireplace, large kichen. Full basement with extra rooms finished, an answer to their prayers. AND ONLY ASKING $54,900.
Call Leo Pigert, 388-7868 anytime or 598-1975.

A LITTLE BIT OF COUNTRY
2 acres plus a large house, in Florence Lake area. Great potential for extra living area; the hobbiest, or the woodworker etc. If you've the flair for "do-it-yourself" this could be ideal!
$79,900
Edna Vliet
382-0681 388-7868

Island Homes Realty Ltd.
345 COOK STREET
386-7545

OPEN HOUSE SUN. 2-4 P.M. 4692 HILLWOOD
High on a hill in Broadmead, beautiful bright 4 level split. 3 BRs, 3 bathrooms. This 9 month old home has been designed to afford absolute privacy for the master BD, on a level of its own. big and luxurious with a 5 pce. bathroom and secluded patio. The large entrance foyer is finished in cedar and with the tasteful use of wallpaper throughout this is an exceptional home at $128,500.
Call:
Barry Thorndycraft 477-8487
Island Homes Realty Ltd. 386-7545

Close In Oaklands Area
Lovely 2-bedroom home in good condition with view of city. Living room with fireplace. Dining room, convenient kitchen. High basement. 60x122 ft. lot. Asking $74,500.
To inspect please call Lloyd Ellis, 658-8222.

CLOSE IN SIDE X SIDE
3 BEDROOMS AND 2 BATHROOMS EACH SIDE ON EASY-TO-MAINTAIN LOT. LIVE IN ONE SIDE, LET TENANT PAY FOR OTHERSIDE. EACH SIDE HAS LIVING ROOM, DINING ROOM AND LARGE KITCHEN. OWNER WILL EXCHANGE FOR SUITABLE, SINGEL-FAMILY HOME. SEE THIS NOW WITH
Lloyd Ellis, 658-8222

BLOCK BROS.

See Our Weekly BESTSELLERS CATALOGUE

OPEN HOUSE SUN., 1-4 4038 GLANFORD AVE. SUPERB QUALITY — UNDER $65,000
FEATURES:
—4 bedrooms
—family room
—large private sundeck
—new carpets
—new roof
—built-in china cabinet
— many more excellent features
—terrific condition
Geoff Field
Residence Pgr. 550 Office
479-5270 388-5464 477-1841

RUSTIC
Your imagination and talents could be the needed factor to bring this fam style cottage to it's full potential. The owner has done a beautiful restoration so far. Living room, dining room, entrance hall, bedrooms and 1½ baths are charming but you may want to apply your skills to a larger kitchen. Will you see the potential in the undeveloped attic and sad little outbuilding? Some artistic additions of trellis and shrubbery could turn this semi-secluded garden into a very private one. Owners have instructed me to present all offers on the asking price of $56,000.
Ted Walford Dawn Steele
Residence (24 Hrs.) Residence
Office Office
598-1420 477-1841 598-2937

A. E. LePAGE WESTERN LTD. REALTOR

ON 5 BEAUTIFUL ACRES
Lovely character home with 4 bdrms., den, charming fireplace in living room, separate dining room. Dream kitchen — large patio with privacy! Master bdrm. has sundeck. ML. $132,000. IRENE VAN 477-7121 or 477-7821.

GORDON HEAD $79,500
This lovely, 3-bdrm home is situated on a lge. lot at the end of a quiet cul-de-sac. Over 1300 sq. ft. on the main includes large kitchen with sundeck off. Separate dining room. Master bdrm with ensuite.
JEANNE CAVAYE 477-7121 or 598-6954

NEW LISTING $52,900
3-Bdrm. home in Burnside East area. 4th bdrm. plus super rec. room down. Backs onto park. Vendors transferred so priced to sell. JEANNE CAVAYE 477-7121 or 598-6954.

NEW LISTING FAIRFIELD $67,500
I've just listed this 3-bdrm home in Fairfield/Gonzales. This dream kitchen has been totally remodelled and includes a brick feature wall and dishwasher. L.R. has F.P., separate D.R., presently used as Fam. Rm. The house has been totally insulated, the exterior has been painted and includes a new roof. Excellent assumable mortgage at 10¼%. JEANNE CAVAYE 477-7121 or 598-6954.

MUST SELL
2-BDRM. home on large, developed lot — a must see inside. Professionally refurbished kitchen. Make an offer on $48,500. LARRY WAGNER 477-7121 or 592-0121.

B.C. LAND AND INSURANCE AGENCY LTD.

OPEN HOUSE SUN. 1:30-4:30 893 KLAHANIE YOUR OWN PRIVATE PARK OF 2 ACRES
in a lovely area of Metchosin, this 4 bdrm home was built by the present owners only 3 yrs. ago and has many extras such as feature rock wall in the entertainment sized lvgrm, indirect lighting, good quality carpeting throughout, 2 full bthrms, lovely family rm with Franklin fireplace. Drive out and see for yourself. Asking $87,500.
478-5588 Shirley McLeod 478-1549

SAY HELLO TO GOOD BUY'S
New homes in the low ninety's — Good builder and excellent locations. 5-year warranty — your choice of finish possible.
BRUCE DAVENPORT 592-0995
GLENGARRY REALTY
BUS. 479-7138

Knowles The HOME Team. 384-8101

"A POLISHED GEM"
If you want to live in a country atmosphere walk by the sea, yet be within easy reach of town, transportation and amenities, then let us show you this sparkling 2 BR — full basement bungalow — on attractive landscaped lot.
Exclusive — $54,900.
JACK or BARBARA GREENWOOD
384-5228

REALSPAN PROPERTIES LTD.
846 BROUGHTON 388-6454

GORDON HEAD $92,500
Two-year-old cedar split level in elevated location of other quality homes. Three bedrooms, three bathrooms, sunken living room, separate dining room, huge family room with wall to wall heatilator fireplace, shake roof and thermopane windows. Mahogany, brick panelling, wallpaper an mica slate accents. MLS. 41417.
BRENT D. EWING
388-6454 658-5661
Member—All Points Relocation Services

SEAVIEWS Cordova Bay
—Delightful 2 bdrm home.
—Large entrance hall.
—Good kitchen with EA.
—Separate DR with FP.
—LR with FP and sliding doors to big secluded sundeck overlooking the sea and Mt. Baker.
—Small garden,
—Workshop in partial bsmt.
—Asking $78,000.
To view please call
PAULINE CASS
598-1448, 388-5464 Pgr, 705
Seaspray Properties. 595-3151

FAIRFIELD
Large character home or income property near Beacon Hill Park and the sea. Now a family dwelling, but zoned legal duplex. Over 3,000 sq. ft. Darkwood beams, leaded glass doors, stained glass windows, large rooms, 4 bdrms (4th has kitchen unit installed), 3 baths, den, entertainment size LR and DR updated kitchen, excellent rec rm. For private viewing, call
PAULINE CASS
598-1448, 388-5464 Pgr. 705
Seaspray Properties. 595-3151

Fairfield Realty Ltd.

THE GREAT GET-AWAY
This builder's custom home is a west coast contemporary, situated on a .8 acre treed private lot on the Saanich Penn. Oak parquet floors throughout main fl. Big country kitch. separate DR and huge 24'x12' LR with vaulted cedar ceiling, bath, laundry, and sewing nook. Upstairs has 2 bdrms., ea. with French door to balcony, another bath and family rm loft. Energy conscious? Thermopane windows throughout and H.W. tank attached to Fisher airtight F.P. Easy walk to waterfront and Rec. Centre. Appraisal available. $65,900. M.L. Call KENT MacLEOD: 383-2244 or 595-4273.

"AS YOU LIKE IT!"
Quality new home on a view lot in beautiful Dean Park Estates — now under construction. Buy now and have your choice of carpets — cabinets, fixtures and colours. 3 Bdrms — ensuite, plumbing, full basement. Surprise your family with a custom home.
ONLY $119,500
Call Mike Ruddy 656-4089
Pager No. 792 388-6275
PARK PACIFIC INVESTMENTS LTD.

RELAX BY THE POOL THRILLED BY THE VIEW
You will enjoy the panoramic sea views, ships going by and the city lights from this newly listed executive home nestled on a ½ acre of land. Many features including 3 fireplaces, 2 full baths, huge family room, heated kidney shaped pool plus space for a tennis court and room to park numerous cars. This quality home is offered at $120,900. For details and to be the first to view

250 HOUSES FOR SALE

Byron Price and Associates Ltd.
830 Esquimalt Rd. 385-2458

OPEN HOUSE
1741 Cedar Hill X Rd.
Sat 1-4
An opportunity for a young couple. Look — just two lots down the road is an apartment block. There is a good possibility that in years to come this property together with adjacent lots may be rezoned. Let this be your home for now and enjoy the rich rewards of appreciating value in the future. Price $57,000. Don Bacon 385-2458, Res. 595-6588.

HOME AND STUDIO VIEWS OF THE WESTERN HORIZON
3218 Bellevue Road is now being offered for sale at $98,300. The property is close to the city with schools and shopping near by. Lot is 75'x239' of sloping rock and patios. The 1200 sq. ft. home was built in 1952 and has 2 bedrooms, galley kitchen with adjoining dining room, sunken living room and 4 piece bath on the main floor. The lower level of the home has Recreation Room with private outdoor patio and 2 piece bathroom. The studio is at the lower end of the property and is approximately 250 sq. ft. It was built in 1978 and has freestanding fireplace. This is an interesting property and it would be my pleasure to show it to you.
Call: LORRAINE STRANDLUND AT SAEC, 382-9255 or 478-4671. MLS 42289.

OPEN HOUSE
2799 LAKEHURST
SAT,SUN 1 TIL 4:30
Just completed, 3-BRDMS, 2½ baths, split level home. Thermo windows, heatilator FP, extra insulation in 6" exterior walls, beautiful cabinets in large family size kitchen. Completed family room and almost completed Games room, office, or whatever. All this and much more for the low asking price of $72,000. Direct from builder to you. To view anytime call: 478-7753.

OPEN HOUSE BY OWNER, 497 Treanor Ave. (Thetis Heights). Lovely 4 bedroom family home on landscaped corner lot, only 4 years old. 1,250 sq. ft. (main floor) plus completed developed basement, 3 bathrooms, rumpus room with wet bar, floor to ceiling brick fireplace, large bay window in living room with sundeck off. Nice mountain views, large drive-in garage and workshop. Kitchen with separate dining room, laundry and furnace room, oil heat. High up on property. One block to Elementry and Grocery store, 10 minutes to new Hospital and town. Large assumable mortgage at 10¼% at Westcoast Credit Union. Price $69,900. 478-9345.

NEW HOMES GORGE
2800 BLOCK COLQUITZ
A fine selection of new homes under construction from $71,500. All with 3 bedrooms, livingrooms, diningrooms, 1½ bathrooms, fireplaces, sundeck. Tranquil established area.
Paconia Investments Ltd.
Zulu Construction Ltd.
388-9644 anytime.

FAIRFIELD AREA OFF ST. Charles, 36 Phillipa Pl. Exceptionally clean and well maintained 3-bdr split-level home, of approx. 1200 sq.ft on large 63x130 corner lot with Southern exposure. Yard has Evergreen and fruit trees. LR, DR, kitchen, FP, large rompus room, utility room, storage shed and attached carport. Fridge, stove, washer, dryer and new drapes. Owner has purchased condominium. Offers on $82,500. For sale by owner. 598-6956.

"MUST BE SEEN"
4 yrs old, immaculate, 2 bdrms, 4 pce bath, cedar panelled, LR with DR, brick FP, 25' kitch cabinets, built in D.W. broadloom carpet, lge sundeck. Fully finished lower floor featuring lge family rm with old brick wall and F.P. 2 pce bath, laundry rm, 35' long garage. Beautifully landscaped, fenced with garden shed, everpeach and fruit trees. 824 Darwin. Offered at $74,500. 383-4707.

NEW HOMES FOR SALE BY R. PHILPS CONSTRUCTION
Close to town, overlooking Swan Lake and park land. Thermo glass heatilator fireplaces, 2 piece on suite, all 3-bedrooms, woodsiding and stucco. On quiet cul-de-sac. Located on Nelthorpe St. off Mackenzie, near Saanich rd. 721-3808.

SXS DUPLEX WITH A DIFFERENCE- By owner- Brand new addition to owner side gives 3 bdr., large kitchen family room, den, full ensuite bathroom, FP in rec room, large game room, shop area. Full basement both sides- ½-acre lot, lots of parking- Quiet culdesac close to all conveniences. Steady tenants. Could easily convert to in-law suite or triplex. Offers on $91,500. 386-9064.

TOWN AND COUNTRY REALTY
3577 DOUGLAS 382-7276

BY OWNER ON WATERFRONT. Charming 14 year old Tudor on ¾ acre overlooking Portage Inlet and Mountain background. Features: Large living room and separate dining room. Large kitchen, 3 bedrooms, library den, 3 bathrooms, office, family room, laundry and sewing room. Clear Title
For Quick Sale, $135,900
385-4847 384-8321

NEW CEDAR & BRICK
3 bdrm. home, surrounded by cedars on quiet treed street. Lovely bay window. Floor to ceiling stone fireplace. Shower in master bedroom. Huge double garage. Located near U Vic, K Mart and all schools. Buy now and choose carpets and colours. $84,500. 477-8633.

GORDON HEAD
3 bdrms main, 1 lower level. Extra large kitchen, rec room, 2 fireplaces, sundeck. 2-car garage, loads parking. Beautiful, extra large, treed lot. Make an offer in mid $70,000's.
388-7557 ALBAN BOWES 479-5693
Capital City Realty Ltd.

FOR SALE BY OWNER. THIS bright 2 bedroom home has much to offer. Large kitchen with glass doors to carpeted sundeck, living room with fireplace, wall-to-wall throughout, concrete driveway to carport and garage, and much more. Conveniently located, assumable mortgage at 10¼%. Asking price $55,900. 598-7243.

ESQUIMALT: ROOMY OLDER home, 5 bedrooms, gracious entrance, den with fireplace, living room, dining room, spacious kitchen, 1½ baths, laundry, full basement with 2 bedroom suites, small conservatory. $69,500. 384-4702.

BY OWNER IN NORTH RIDGE, contemporary Spanish home, 6 years old, 4 bedrooms, 1½ baths, large kitchen and living room, fireplace, rumpus room, immaculate condition throughout, large lot, asking $77,900. 479-3338.

VIDCO
Commercial-Residential Real Estate
31 Bastion Sq. 388-4232

ROCKLAND
Charming cottage for 2, 1020 Belmont. Offers on $59,900. 477-4593 after 7pm.

250 HOUSES FOR SALE

"NEW HOMES"
Act quickly! Only a few left. Priced from $66,500. For appt to view call George Green 477-4651 or 381-5613. Rather Realty.

NO FIX AND FUSS
Cosy small 3 bedroom home with Japanese garden, insulated, thermo windows, new wiring and plumbing, fridge, stove, fireplace, schools, park handy. $45,900. 919 Scotia St. 383-9210.

WELL MAINTAINED, 1-BEDroom house. Shelbourne/Jubilee area. Good size lot. Excellent investment for a starter. Try your offer on $39,000. Phone Mon.-Fri. 592-9516. Weekends, 595-8377. Courtesy to realtors.

HIGH DONCASTER
Beautiful hilltop view, 7-years old, 2400 sq. ft. fully finished, 5-bedrooms, 2-baths, 2 fireplaces, wet bar, etc. John Kennett: 385-1491.

TRANSFERRED, MUST SELL, exceptional location, immaculate home, 2 bedrooms up, 1 down, full basement with drive-in garage. By appointment only. Bus. 382-3145, Res. 385-3754.

IMMACULATE 3 BEDROOM, full basement character home. Leaded glass, coved ceilings, fireplace, etc. Olympic view. Close to all amenities. 383-5239. No Agents.

BY OWNER
2-bedroom stucco bungalow, living room with fireplace, large kitchen, completely rebuilt, landscaped lot. Asking $44,900. 595-7534.

BY OWNER $39,900
2 bedroom bungalow with garage. Needs painting outside, otherwise in good shape. Assumable mortgage at 10%. 385-8382 for appointment.

QUALITY BUILT 2 BEDROOM home, conveniently located in Tillicum area. Finished basement, large fenced garden with fruit trees. Make your offer on $59,500. 479-7541

BY OWNER, OLDER 4 BEDroom house, good holding property with possible future development. Gross revenue $4600, needs minor repairs. To view 1457 Hillside. $46,500. 479-5116.

BY OWNER
$54,500, nearly ¼-acre lot, 3-bedroom, 1½ baths, attached workshop or garage, Franklin fireplace, ½ block to bus stop. 630 Agnes Street, 479-3902.

VIEW ROYAL
Older 3-bedroom no step home, on large landscaped lot, fruit trees, secluded area. Mrs. McKeage, 479-5868. Capital City Reality, 388-7557.

4-Plex For Moving
Presently located in Victoria area. For further details, call 383-1423.

SIDNEY
Lovely new 2 bedroom, no basement home at 9361 Captain's Walk, $68,900. Open weekdays, 9-4:30 pm, 652-1673 or 652-4155.

OLDER HOME, GLANFORD area. 2 bedrooms upstairs, 1 downstairs, 1½ bathrooms, carport and sundeck, small work area. $50,000. 479-5548.

ASKING $73,500. 3 YEAR OLD, 4 bedroom house with built in dishwasher, full sundeck and finished basement with sauna and wet bar. 478-5962

NEW GORDON HEAD HOME on culdesac, unique design, 40% finished, plans change, you finish. Agnew off Majestic. $48,000 or near offer. 477-2882, 477-1525.

PRIVATE SALE, GORGE RD. 4 bedrooms, high basement, 10¼% mortgage. Asking $61,000. No agents please. Call 383-9416 after 5pm.

THREE BEDROOM HOUSE, large treed corner lot. Carpeted, fireplace, Marigold area, $54,000 firm. No agents, please. 479-5017.

COSY 3 BEDROOM FULL BASEMENT home, fireplace, attached garage, sundeck, large lot, $49,900. 478-9706.

BY OWNER: $50,900. 6 YEAR old, 3 bedroom, 3 step home. Quiet rural area. 96 Marler Dr. 478-0020.

GORDON HEAD. 3 YEARS. 5-6 bedrooms, basement, large lot, sundeck. 477-1040 between 5:30 & 8:30 pm.

SOUTH FAIRFIELD, THREE bedroom character, immaculate home, remodeled. $87,500. 382-4127.

4-BEDROOM HOUSE ON ½-acre in Sooke. Fireplace, greenhouse. Offers. Moving, must sell. 1595 Wiffen Spit.

FAIRFIELD REALTY LTD.
Call the Fairfield Specialists
1295 FAIRFIELD RD. 383-2244

Open House, Sunday, 1-6. 3335 Wascana St. REALLY IS larger than it looks. 384-3394.

OPEN HOUSE, OAK BAY BORder, Saturday and Sunday 1-4pm, 1046 Clare Street, 598-6667.

2 BR. BUNGALOW, NEWLY decorated. Attached garage. Bargain at $49,000. 478-5408.

WEST SAANICH, 3 BEDROOMS, post and beam, acre, $95,000. 479-8074.

OPEN HOUSE
3 new homes by R. Philps Construction overlooking Swan Lake and Park Lands. All are 3 bedroom, 1½ bathrooms plus 3 piece rough-in in the basement. Wood siding and stucco. Priced from $77,900. Drive by Sat. or Sun. between 2-5 pm. and have a look. They are on Nelthorpe St. off McKenzie by Saanich Rd. Phone 721-3808.

253 COUNTRY HOMES and PROPERTIES

Passive Solar Heat METCHOSIN HOME
Unique architect designed new quality home. 2300 sq. ft. Orientated to follow the sun. Thermostat control in each RM. Fantastic view of Olympics, Juan de Fuca Sts. Secluded 2.15 acres. Split level, cedar interior/exterior. Sunken LR, stone FP opens upward 2 storys. Dining platform off large sundeck. Cosy kitchen w pass thru eating counter; custom crafted cabinets; new fridge, stove, laundry washer included! Master BR suite on 2nd level— W/W, sliding mirror closets, en suite bath. 3 BRS, 3 full baths, study, family RM, plumbing for in-law suite, 2-car garage. Extra space boat or veg garden. Delightfully landscaped for only $112,000, open to offers. 478-0231.

MINI FARM SOOKE AREA
Modern, very roomy home in excellent repair, situated on the front of an 85'x515' partially treed lot. A full acre to do your country thing! To view call:
DENNIS L. JAMES
598-6014
PEMBERTON, HOLMES LTD.
384-8124

SEAVIEWS METCHOSIN
Unique A-Frame situated on 2.59 acres of black land overlooking the William Head Valley and the straits. Excellent construction in this 3-bedroom, full-basement home. Property is fenced, landscaped, has a small barn and good garden area. If you are partial to something different call and view this fresh new MLS listing with me. Asking $124,900. CONTACT BILL KOZAK at res. 642-3709 or 388-6275, pager 2880 or CASTLE PROPERTIES LTD. 386-6164.

12 ACRES, MODERN, 3-BR home. Woods, meadow and lawn. Very secluded. Subdividable. $175,000.
ERNIE BRIMBLECOMBE
477-7291. 384-8075 (Pgr. 969)
D.F.H. REAL ESTATE LTD.

253 COUNTRY HOMES and PROPERTIES

GENTLEMAN'S ESTATE
Be the proud master of this elegant mansion set on 3 acres of rolling meadows overlooking Shawnigan Lake! The estate is a show place from the pond in the vale to the stunning fireplace in the living room. You can entertain your guests and clients in style, yet be assured that the operating costs are low. Offers invited on $190,000.
LINDA SCHAUMLEFFEL
386-0403
Block Bros. Realty Ltd. 478-5561

12.2 ACRES 4 HOUSES $169,500
Total monthly rent on 3 houses is $1125. Tenants pay own utilities. 4th house almost completed. 3 houses approx. 12 yrs. old. Only 15 minutes from Town & Country Shopping. Privacy, seclusion and treed. Possible Strata Plan. To view this great buy call NOW.
JULIE MANNESS 384-3866
WAYNE BUTTERFIELD
479-7030 382-8101
NATIONAL TRUST CO.

CEDAR HOME .89 ACRE —WATERVIEW
Super views of Hutchinson Cove. 10 miles out of Col/Langford. 1440 sq. foot, 3 bedroom Pan-A-Bode, plus full basement. Custom built Kit cabinets, floor to ceiling Fireplace in L.R. Wall to Wall carpeting, separate dining room. Immaculate throughout. Asking $78,000. To view call.
Pat Doerksen 478-3432
Century 21, Suburban Realty
478-8316

COUNTRY ESTATE
Spacious 2 year old ranch style home on 5 acres; cedar and stone with heavy shake roof. Small barn and fenced riding area. The residence has excellent appointments, including gourmet kitchen, family room, 4 bedrooms on main (2 ensuite), sunken living room and more. Exclusive $235,000.
GRAY LAITE 656-5267
NATIONAL TRUST 595-2121

OPEN HOUSE
6773 WENDONNA
SAT-SUN
2 PM-4 PM
Spacious 3-bdr split-level family home, 6 yrs old, lge fenced landscaped lot.
Over 1600 sq.ft. bright living area, W/W carpets, drapes, dishwasher, padded kitchen breakfast nook and garden shed, all included. Vacant.
offered at $71,500 - terms.
Owner 652-2257.

HOME AND ACREAGE
Cozy two Bdrm, home and 2.99 acres of valuable holding property in Beaver Lake Park area. Producing fruit orchard and large strawberry field. $125,000. MLS.
Office Res.
595-1535 Olga Zachary 592-2265
BOORMAN INVESTMENT CO. LTD.
2045 CADBORO BAY RD.

COUNTRY HOME 11 ACRES
High on a hill overlooking the Gulf Islands and Mt. Baker. A well renovated 4 bedrm, 2 bathroom family home, situated amongst trees, with a bonus a cottage to rent. Priced at $190,000. Please call Colin Munro, 386-3585, Victoria Realty Ltd. res. 652-3383.

1.64 ACRES
Very nice location, 3 bedrooms, excellent barn. Everything immaculate. These properties are always difficult to find especially one as neat as this and located so well. Excellent black soil. A truly 'dandy' mini farm for horses, garden, etc. Terms arranged at $107,000. Ph. H. Bitterman 388-7557.
Capital City Realty Ltd.

LANDSEND RD. GREATLY REDUCED! NOW JUST $155,000
Super Open Contemporary with many exciting features on approx. 2 acres with sea glimpses. Large master on sep. level. 2 other bedrms. plus den. Early possession. Call now.
JEANNIE DEWHURST 658-8980
Royal Trust 384-8001

REDUCED TO $89,000
Lovely secluded setting on 2.4 acres. Tudor character, 3 yrs. old, with built-in stove, oven. Beamed ceilings, sunken LR, patio off dining room. 2100 sq. ft. finished floor area. Large assumable mortgage. Fenced pasture.
388-7557 LOLA CLARK 658-5877
Capital City Realty Ltd.

OCEAN & MOUNTAIN
Views from this contemporary cedar home, over 1300 sq. ft. 3 bedrooms on 2 levels, unique open beam concept. Soaring rock fireplace. On 4.2 acres, quiet Mill Bay location. Owner looking at offers upper $70's. 592-2358.

CLOSE TO SOOKE: 6½ ACRES cleared and fenced, shed for horse and hay. Family style home, 3 bedrooms up and 2 down, bathrooms on both levels. Large kitchen, dining room, living room, and double carport. $115,000. 642-3353 or 642-3164.

4 BEDROOM COUNTRY HOME on ⅔ acre at Shawnigan Lake. 35 min. from Victoria. Large living room and master bedroom, both with fireplaces. Family room, $59,900. 743-2640.

BY OWNER, PARTIALLY RENovated small 3 bedroom home on 1.5 acres with creek. $43,500. 642-4373.

WESTCOAST CONTEMPOrary in Ardmore, 2900 square feet, oak flooring, many extras. $119,900. 656-4729.

SAANICH PENINSULA PROPERTIES LTD.
2354 Beacon Ave., Sidney 656-4000

GORDON HULME LTD.
Sidney-Saanich Peninsula
656-1154 2444 Beacon Ave.

256 WATERFRONT PROPERTIES

RARE VICTORIA WATERFRONT
$145,000. Gracious home on 80' waterfront lot. App. 2000 sq ft living accomodation. 4 bedrooms (2 up), 1½ baths, separate dining room, living room with fireplace, oak floors throughout, full height daylight basement. Drive by 1845 Hollywood Crs., or call owner at 598-6666 for appointment. No agents

ONE OF A KIND OCEAN FRONT
This is your own 2 acre park with 300' private beach and 12' wide concrete boat ramp within seven miles circle. The house consists of 4 bedrooms, 2 bathrooms. Southern exposure. By owner $145,000. 388-6275 pager 628. Call anytime.

UNIQUE OPPORTUNITY
Unprecedented southern Vancouver Island. 7 acre ocean front estate. 6 bedroom main house. 3 bedroom guest cottage. Half an hour to Victoria: $975,000. Exclusive
477-0191 Jack Moen 658-5448
Royal Trust

SIDNEY SEA VIEWS
Brand new no basement retirement home, 2 bedrooms plus den, 1½ bathrooms, thermopane windows, lanuscaped. Ocean front beach across road. Daily viewing at 9360 Lochside Dr. 652-1673 or 652-4155.

256 WATERFRONT PROPERTIES

GABRIOLA ISLAND WATERFRONT ACREAGES EXCELLENT INVESTMENT
Prices are increasing rapidly on all our waterfront property, now is the time to buy.

5 acres (bluff) panoramic view of Sunshine Coast, well treed and on power. $40,000 with $6500 down payment.

11 acres (bluff), heavily treed, $88,000.
16 acres, treed, 2 wells, $128,000.

½ acre beachfront, only $33,500.

BEACHFRONT HOMES SPECTACULAR VIEW PROPERTIES

$58,000 view to the north (all the sunsets). ⅓ acre yard, 1 bedroom with home fireplace.

$89,000 view to the east (Sunshine Coast and Vancouver). 4 year old, 3 bedroom, 2 level, fireplace, carpeted, 2 baths, carport and sundeck, finished both levels, could be in-law suite.

$96,000 view of inside passage (south). 292' of beach, private, treed, 1.34 acres with spacious 1 bedroom homes or trade your Victoria condominium.

A good variety of other properties.

Neil Wark, 247-8852 eves.
Gabriola Realty 247-9622.

COME TO OUR WATERFRONT CONDOMINIUMS
630 SEAFORTH AVE
Featuring 2 Bedroom STRATA UNITS - $75,000 to $99,000. Situated on a 1.6 secluded, treed site with the balconies often only 15' from the city's waterside promenade (Capital City beautification project) Luxurious flexible floor plans - 1100 sq. ft. to 1224 sq. ft. Picture yourself gazing at the moon path on the water, or watching the ships entering the inner harbour, or watching seals and waterfowl. - 2 Bedrooms - 5 Rm apartments. Heat and hot water and parking - also sauna and whirlpool. And for owners who travel there is rental management, and 10% Capital Cost Allowance.
DICKIE AGENCIES LTD
382-4312 or 382-8239

WATERFRONT CORDOVA BAY PRICE REDUCED $119,500
OPEN HOUSE
SAT. 11 a.m.-3 p.m.
SUN. 2 p.m.-4 p.m.
Landscaped lot, 15 year old 3 bedroom home. View 180 degrees over Haro Strait — see you this weekend at 5217 BERYL.
JOHN MORRY 592-9770
Royal Trust 384-8001
MLS 42533

DEEP COVE WATERFRONT PROPERTY
With 254' of secluded waterfront on the warmer waters of Saanich Peninsula's west side and 4.5 acres offering useful privacy in a desirable residential area, this property is unique. Already divided into 2 waterfront lots, the larger includes a fine, well cared for family home in a beautifully landscaped setting and the other a charming guest cottage. Each has a good beach and protected anchorage. $365,000.
Giles Perodeau 656-4525
John Bell 477-2562
PEMBERTON, HOLMES LTD.
384-8124

PARKER AVENUE CORDOVA BAY
One of a kind waterfront lot with superb views to Gulf Islands and Mount Baker. Largely cleared with some arbutus and fir and gentle slope. Delightful gravel and sandy beach. Over one half acre and one hundred feet wide. $107,000. MLS 42138.

BRENT D. EWING
388-6454 (658-5661)
REALSPAN PROPERTIES LTD.

CORTES ISLAND
Two natural parcels, fronting on Gorge Harbour.
3.94 acres-1000 ft frontage-$40,000
5 acres-2100 ft frontage-$55,000

READ ISLAND
Three natural parcels, fronting on White Rock Pass.
10.9 acres-362 ft.-$27,500
12.8 acres-383 ft.-$30,000
9.03 acres-353 ft.-$35,000
HYLO DEVELOPMENT LTD
70 GOVERNMENT ST
DUNCAN, BC, V9 1A1
746-5171

OPEN HOUSE 10255 Resthaven Dr.
Sidney
Sat. & Sun. 1:30-4 p.m.
Set well back from the road on ½ acre, this lovely 15 yr old home was built to take advantage of the ever changing waterviews. 3 BRs on the main level plus in-law suite down, $142,500.
BARB GREENWOOD 384-5228
HAZEL CLARKE 658-5656
R. NICHOLES REALTY LTD
384-8101

10 MILE POINT
Waterfront: $85,000. Fishing at your doorstep! Exciting views of the Gulf Islands and mountains. 112' road frontage on "your piece of the rock". You can sell your lawnmower, and dream awhile about the type of home you would like to create for this property, subject to municipal approval. For drive by or other details, please call:
Mildred Stapells 477-4860
Cliff Anderson 477-3994
PEMBERTON, HOLMES LTD.
384-8124

COWICHAN LAKE
350 ft lake frontage, 14 acres plus or minus, 1½ storey home, 3 car garage, black top drive, $145,000.

75 ft lake frontage, excellent beach, modern 4 bdr home, full basement, rental or guest cottage, workshop, boathouse, etc. $110,000.
PHILLE MARE
Off 746-5171 Res 746-5460
HW DICKIE LTD
70 GOVERNMENT ST
DUNCAN BC

SELKIRK WATERS, APPROXImately 80' of treed waterfront on ½-acre. 2 large bedrooms on sunny 1450 square foot main floor. White marble fireplace in entertainment size living room. Sundeck, hardwood floors. Built-in oven, dishwasher and Jen-air counter stove in modern kitchen. Dining room plus breakfast nook. Plus 1-bedroom suite with fireplace in basement. $98,500. Owner, 382-3772.

WATERFRONT WITH ACREage. Panoramic views — from $69,500. Greater Victoria area.
George Bretter, 478-8493
British American Realty Ltd.
385-1431

COWICHAN LAKE, SUNNY north side, 188' waterfront from 2 adjacent lots, total 1.3 acres, comfortable 3 bedroom and dining home, basement, double garage. 479-3911.

THREE WATERFRONT BUILDing sites, $50,000-$75,000. One other $35,000 in Salem Sea-Sites Parks Division, North Saanich. For details write-POST OFFICE BOX 421 A, VICTORIA V8X 3X8.

CHOICEST WATERFRONT LOT With dock in Skyline Marina, Anacortes, Washington. $225,000 firm, Principals only. 206—828-3014.

80' WATERFRONT LOT, NEAR Moses Pt, Nth. Saanich. $58,000. Office, 656-1421, or eves, 112-943-4350.

256 WATERFRONT PROPERTIES

TWO HOUSES .86 ACRE
Secluded 183' waterfront at Saseenos. Separate heated workshop. All building are in good shape. Easy access to pebble beach with sea wall. Exclusively listed at $99,500.
JEAN McMICHAEL 477-9113
THE PERMANENT 382-9191

BY OWNER, DEEP BAY SPIT, 15 miles north of Qualicum Beach, 2 bedroom summer home, 5 years old, 576 sq. ft. of living area. Bathroom, kitchen and front room with fireplace. Electric heat, large sundecks, 7' basement, 90' frontage with walk-on sandy beach. Sheltered moorage, best of fishing. Lot #40. Price, $75,900. 245-3739 weekdays.

100' WATERFRONT, MILL BAY. ¼ acre lot on a quiet street. Very attractive 1200 square foot, full basement, 3 bdr home, with a beautiful sweeping sea view. Only 25 min from Victoria. $129,900. Must be seen. For the above please contact Oak Toombs at G K Schmidt Realty World, 746-6135 or at home 748-1608

MAGNIFICENT LAKEFRONT property, large 2 bedroom home with full basement, 2 fireplaces, studio, workshop and garage. ⅓ acre, fully landscaped lot, garden, fruit trees, large cedars and sandy beach. Located on quiet dead end street 10 minutes from downtown. $87,500. No agents. 478-9196.

100' LAKE FRONTAGE
Large 2 bedroom home, situated on quiet cul de sac in Youbou. Private beach with dock and swim raft. Choice view, southern exposure, low taxes, $49,500. Call owner, 745-3568 after 6.

WILLIS POINT, BRENTWOOD Bay, 7430 Mark Lane. 3-bedrooms, indoor pool, boathouse, wharf, $99,900. 479-3450.

7-ACRE WATERFRONT HOME, large modern house, magnificent views, hot water heating, intercom, horse barn, fenced. 652-3898.

WANTED 5 TO 10 ACRES OF waterfront property on Sprout Lake. 478-6088.

READ FRASER BISCOE ADvert., under Gulf Island Prop. Column 293.

258 CONDOMINIUMS

JACK MEARS OAK BAY REALTY LTD.
2194 OAK BAY 598-3321

OAK BAY TOP FLOOR $39,500
This immaculate top storey suite, situated in a well maintained building, is close to bus, stores and Senior Central. Drapes and appliances included — View this new exclusive listing with COLLEEN HOPWOOD at 592-1523 or ROSELLE JACKSON at 598-1093 or 598-3321.

FAIRFIELD PAKINGTON MANOR
A one bedroom suite on the north side of the building. Amenities include swirlpool, sauna and billiard room. One parking space. Monthly assessment $30.25 includes hot water. Asking $36,900. For information and appointments please call GIBBY McLEOD or BETTY McFARLAND at 598-3321.

MUCH SOUGHT AFTER LOCATION
The SAVOY. Just listed and certainly won't last. Be first to see this 2-bedroom, 1½ bath, unit. Be secure with underground parking and controlled entrance. $74,900. Please call soon on this Exclusive listing. EDNA SARGENT at 383-2202 or 598-3321.

WORK AT DOCKYARD OR NADEN?
See this 2-bedroom, 1½ bath on Admirals Rd. This is a new listing and owner says sell, is open to reasonable offers on asking price of $36,900. This give away can be yours if you call right away. EDNA SARGENT at 383-2202 or 598-3321.

Member
Relocation Services Canada

Cedric Steele Realty Ltd.
388-6258

LAUREL POINT
1 Choice, Spacious, 2 bedroom 2 bathroom suite offering high views overlooking inner harbour. Separate laundry room 5 quality appliances. Tastefully decorated throughout. $119,000.
2 Large 1 bedroom suite on 3rd. floor. Parklike setting. Water views. Only $69,900.

BEACON HILL PARK
Bright tastefully decorated suite overlooking park. 2 bedroom, master-ensuite. Skylights in well appointed kitchen and main bathroom. In suite laundry room with 5 quality appliances. Asking $79,900.

PASSMORE PLACE
2 bedroom end unit backing onto greenbelt. Bright, clean with full basement. Small down payment will handle. Call:
JOHN M. HUNTER
388-6258 595-0393

BEAUTIFUL LAUREL POINT
Views of Inner Harbour. 2-bdrm, 1270 sq. ft. 5 appliances. 7th floor. Priced for quick sale. $109,000. MLS. Contact GERRY FINNIGAN, 388-6258.

CONDO FOR A KING
2 Bedroom with den, 6 appliances. Super recreation facilities with 2 private gardens. Excellent sea view in Oak Bay. $136,000. Appointments only.
PETER BEVAN 388-6258

OPEN HOUSE 525 Broughton Sunday 2-5 P.M.
These sparkling units, over looking the inner harbor, handy for the legislature and downtown area. Most have sea views, some have fireplaces for your enjoyment. All include washer, dryer, fridge, stove, dishwasher and garburator. Concrete building with controlled entry, underground parking to protect you and your investment. Prices on these one, two and three bedroom units range from $78,900. to $98,000. For private showing and information please contact:
CANADA TRUST 595-5131

FOR SALE BY OWNER. ELEgant and spacious 2 bedroom, 2 bathroom unit, on Rockland, near Cook. Lots of storage. Deluxe range, fridge, garborator and dishwasher. Laundry room in suite. Very attractive building. No agents. Price $69,900. 656-7145. If no answer contact Mr. Fisher at 388-6657 days.

THE SAVOY
NO. 208-777 BLANSHARD ST.
Large 1 BDr and Den in high quality building.
Luxury all the way — one of the few with a feeling of space.
Herb Smith, 385-6804 or 388-6275 (pager 880). Smith Dobson Estates Ltd.

258 CONDOMINIUMS

VILLA ROYALE 964 HEYWOOD
Across from Beacon Hill Park. Fourth floor, one bedroom suite, east views, immaculate, lovely adult building with workshop, swirlpool, sauna and penthouse rec room. One block to shops, walking distance to town. Montly maintenace $81.00 includes taxes, hot water & hot water heat . . . priced to sell at $31,900.

OPEN HOUSE
#101-605 COOK ST.
SAT. 1:30-4:30 p.m.
Two bedroom and den, ground floor, one bathroom, large living room, kitchen with stove, fridge and dishwasher. Good condition, small complex, lots of storage, garden patio. Possible low down payment to purchaser qualifying for large mtge. at 10¾%. No pets. Immediate possession. Full price $47,900.

OAK BAY TOWERS $34,750
Desirable one bedroom suite close to village, one block from beach, resident manager, use of tranquil secluded gardens. Maintenance fees of $45.50 includes heat. Large assumable mtge. to qualified purchaser.
For further information on the above phone Art Bedford 592-2407 or 592-2090.

MARGETTS & GOWER
OAK BAY PROPERTIES LTD.
2227 OAK BAY AVE.
592-2407

SPENCER CASTLE
TRADES WELCOME
On these 2-bedroom (2 4-pce. baths) suites at Spencer Castle. Large spacious units of approx. 1500 sq. ft. Concrete and masonry const. on 4½ acres of landscaped gardens. Very luxurious with mountain and sea views. 5 major appliances included in prices from $90,000.

2930 COOK STREET
OPEN DAILY 11 to 5
Sat.-Sun. 1 to 5

All Star Realty Ltd.
JIM WEST
386-1255 or 595-4094 (Res.)

BROWN BROS on LANSHARD
"People Helping People"

QUIET CONDO 3170 IRMA ST. BURNSIDE-HARRIET
No one under 50 in this quality building. Attractive living room with fireplace. Feature wall. Dining area. Gallery kitchen. 1 bedroom plus enclosed balcony. 4 appliances. M.L.S. 041977, $34,000.
CEC PEARCE 658-1050

SEEING IS BELIEVING
$29,000 for a 3 bdrm. townhouse. 1½ baths, carpeted living and dining room, utility and storage rooms, fenced patio, shaded front yard.
JOE RICKARD 656-1628
or 385-8771 (anytime)

$47,500 NEAR WATERFRONT EXCEPTIONAL HERITAGE DEVELOPMENT
Unique one bedroom condominium across from Beacon Hill Park and only 1 block to Dallas waterfront. Bus stop at front door — walk to town or take a leisurely stroll around Victoria's famous park and enjoy the beautiful gardens and pools. All this and more at your front door. Net taxes after grant for 1979 are only $39.00!! Here is your opportunity to live in one of Victoria's most convenient and beautiful areas for a very reasonable price. Call now to view this delightful property. Jim Webber 658-5977 or Brian Lawless 477-0448 Town & Country Realty Ltd. 382-7276.

McKENZIE HOUSE $48,900
"AHOP allows subsidized payments".
This 2 bedroom with 2 full baths is on the top floor. It is a spacious suite with a larger than average kitchen, separate dining area and full sized Living Room and is in top condition. The building has a sauna, workshop, swirl pool, games room and laundry facilities on each floor. Good parking. Easy to purchase. Children are welcome and appliances and drapes included. MLS.
CALL NOW:
SUE WARKE 382-6615
CONNIE WEYLER 592-1961
Seaspray Properties Ltd.
386-3124

ONE OF A KIND CONDOMINIUM
This beautiful two-bedroom luxury condo, has its own private landscaped roof top patio garden; forty feet of lawn, shrubs and flowers. Attractive barbecue area for your garden equipment. The living room and both bedrooms have sliding glass doors enabling you to walk out into the garden. Very bright and spacious with a total fitted area of 2600 sq. ft. Located downtown victoria in a steel and concrete building housing over 20 shops including restuarants and handball club. Two blocks from the Empress Hotel with boat moorage across the street. Two-stall underground parking. Brand new — never lived in, asking $100,000. MLS. 41944. Phone:
LEN TAYLOR 382-9485
Royal Trust 384-8001

ROCKLAND CONDOMINIUM
SPACIOUS AND LUXURIOUS
This 2-bedroom home features 2 full bathrooms, extra storage, ensuite, laundry plus four deluxe appliances in the bright kitchen. Over 1300 square feet plus large and sheltered patio lends spaciousness to this convenient and comfortable property. EXCLUSIVE.

$72,900
W.E. (WIL) WILSON
477-4328
david burr ltd. 384-9335

ORCHARD HOUSE: NINTH floor one bedroom and third floor two bedroom. Well managed building with large grounds. DON RYCROFT 383-1591, 385-3435, or Pager #629 at 388-6275.
P.R. BROWN & SONS LTD.

FAIRFIELD
Delightful 1350(+) sq. ft. — faces South. 2-Bdrm., 1½ baths, bright and very spacious, fireplace, underground parking, adults, 4 appliances. Owner, 386-1234 eves.

258 CONDOMINIUMS

"CEDAR VILLAGE"
Located between Cedar Hill Recreational Centre and Simpson Sears. Multilevel of approximately 1580 sq. ft. with 3 bedrooms, 2 bathrooms, 2 patios, 2 sundecks, 2 parking spaces, 4 appliances plus livingroom, diningroom, recreation room with bar and basement workshop. Price . . . only $46,500! MLS.

BRENT D. EWING
388-6454 (658-5661)
REALSPAN PROPERTIES LTD.

NEAR STADACONA PARK
Your own private entrance to this deluxe condominium in a 12-unit building on a quiet residential street. Large living room with rock fireplace, dining room, 2 bedrooms (master ensuite with shower) plus a full bathroom. Stove, fridge, dishwasher, garburator, washer and dryer. New MLS. Asking $57,900.
BARBARA RAWLINGS 388-4939
Capital City Realty Ltd. 388-7557

UNIVERSITY PARK TERRACE $29,900
Deluxe 1-bdrm condo situated next to Racquet Club and UVic. On bus route and close to major shopping centre. Large LR with balcony plus in-line DR Master bdrm with balcony off. Sauna, swirl pool, exercise room, under cover parking. Call me today to see.
MaryAnn Waldmann
386-3231 477-5759
Block Bros. Realty Ltd.

97/8% FINANCING
That's right, Vista Homes new
S.T.O.P
Mortgage programme will reduce your monthly mortgage payments to the equivalent of a 9 7/8% mortgage. You can now own a beautiful corner condominium suite, featuring wood burning fireplaces, skylights, kitchens with windows and eating areas, plus a choice of appliances, for as low as $264.70 per month. Phone Vista Homes sales office. 386-3315

$47,500 853 SELKIRK
The owner says to sell this 3rd floor WATER VIEW of the "GORGE" condo and he will look at all offers!! It has 2 bedrms, sep Dining Room and its own utility room. Excellent construction and includes 5 major appliances and drapes. MUST BE VIEWED. Try your down payment. Sorry no pets or children. Call:
SUE WARKE 382-6615
CONNIE WEYLER 592-1961
Seaspray Properties Ltd.

OPEN TO VIEW 1:00-3:00 SUNDAY
Live in a Victorian Mansion located on a treed lane in prestige Rockland area. Beautiful 1-bdrm, fireplace, bay windows, modern appliances and private garden entrance. #4-1012 TERRACE AVE. $39,000.
RICK MITCHELMORE
386-3231 595-1102
BLOCK BROS. REALTY LTD.

SIDNEY $35,900
Deluxe end unit 2 or 3 bedroom townhouse with 1½ bathrooms, in

268 LISTINGS WANTED

V. B. Young's
PRESTIGE HOMES LTD.
824 FORT ST. 383-3511

Specialist in better homes and choice waterfront properties. For prompt, courteous service please call — J.B. Young — Res. 598-1818 or 388-6275 (Pager 805).

I NEED LISTINGS NOW
1. 2-bdrm Oak Bay or Border area.
2. 3-bedroom — Willows
3. 3-bedroom — 7 Oaks
4. DUPLEXES — Anywhere
DOUG POSKITT
386-3124 386-7826
Seaspray Properties Ltd.

CONDOMINIUMS WANTED
LYNN HOLMES—386-6762
LANDMARK PROPERTIES

270 EXCHANGE REAL ESTATE

FOR SALE OR EXCHANGE
A number of properties to trade. What have you got.
LET'S MAKE A DEAL
Call Confidentially.
Bing Richards,
388-7868 or
388-5464 Pgr. 732.
DUNSMUIR PROPERTIES LTD.

TRADE REVENUE PROPERTY for your property or sell for cash. Reply Victoria Press Box 117.

271 LOTS FOR SALE

Park Pacific
Proudly Presents
DEAN PARK ESTATES

NEW STREET JUST OPENED
15 new lots on a quiet wooded cul-de-sac are now for sale. Also still available a good selection of ocean view lots.
Located in North Saanich on the slopes of Mount Newton adjoining John Dean Provincial Park. All lots are more than ½ of an acre with wide street frontage to give you plenty of room to build and for privacy.
Fully serviced with underground hydro and telephone, separate underground sanitary and storm sewerage systems, complete underground domestic water system with fire hydrants, fully paved and curbed streets with attractive street lighting.
Entrance close to Panoramic Recreation Centre on East Saanich Road. From Pat Bay Highway turn off at McTavish.

SALES OFFICE
656-7041
10:30-4:30
OR
Bob Young
383-9898
or
388-6275
Pager 2494
383-4124 anytime
Park Pacific Investment Ltd.

At BROADMEAD

WE HAVE IT ALL

Sunny seaviews, meadows, private lanes, rocky outcrops, treed seclusion, quail, pheasant and more. If you've been looking for that special spot for your new custom residence, visit us at Broadmead, a community of quality homes, created with care to preserve and compliment its unique natural beauty.

. . . 100-ft. wide lots are not the exception in Broadmead . . . that's our average lot size . . .

. . . space to live, to grow, to enjoy casual country living . . . yet just 10 minutes from city centre

. . . We have an excellent selection of ½ to ½-acre home sites available for viewing, priced from $31,500 to $44,500.

TAKE THE FIRST STEP TO BETTER LIVING!
Visit us at our office-display home, 950 Royal Oak Drive 8:30 A.M.-5:00 P.M. 658-5291 or call
Jeannie Dewhurst
Royal Trust Corp.
384-8001 or 658-8980

CUAULTA HEIGHTS
SEA AND CITY VIEWS
TREED
18 serviced lots. Water, hydro, phone, cable, ¼ — 2 acres, 20 minutes from Victoria. Take Fulton Rd. off Sooke Rd., right on Bexhill to Cuaulta Crescent; or Walfred Rd. off Happy Valley Rd., then left onto Cuaulta Crescent.
Salesperson on site Sunday afternoon 2-5 p.m. For information or appointment, call Norm or Jill Sewell, 658-5713.

SOOKE. SUPERIOR WOODED lots on excellent road. 2 to 3 acres from $22,000. Good elevation. 642-5508.

FULLY SERVICED CORNER lot, near new Victoria General, 71x110, asking $28,500, take offers. 479-7803.

LANGFORD, APARTMENT, townhouse site, approximately 91,000 square feet. Zoned R2, 478-5946 after 6 pm.

TREED LOT, CLOSE TO school and stores, in Colwood area. 478-3229

BEAUTIFUL ROCKLAND LOT, $53,500. Byron Price & Associates Ltd., 385-2458.

LOT FOR SALE, 1692 LANSdowne Rd. $31,000 or offers. 477-7332 after 6 pm.

LARGE LOT IN HASTINGS-Wilkinson Road area. Asking only $27,500. Phone 478-1144.

5 LOTS IN 1
Lot 64 X 581, Inquire 667 Beaver Lake Rd. 479-6904.

$23,000
Glen Lake area, three large lots. Phone 478-7970.

$25,900
Building lot 60x120. McKenzie/Blenkinsop area. On quiet Cul-de-sac. Call:
LINDA ANDERSON 721-3008
WESTMONT REALTY
(1977) LTD. 388-4434

271 LOTS FOR SALE

FAIRFIELD
APT. ZONED LAND
3 lots, R3-2, 12,293 sq. ft. In the heart of Fairfield. Offered at $14.56 sq. ft. with existing multi-family unit on site. Grossing approx. $18,900 p.a. For details call:
HERB McDANNOLD 384-6768
THE PERMANENT 382-9191

BUILDING SITE
$15,500
.6-ac. residential lot, treed, 17.5 mi. from city. O.K. for mobile home, priced below assmt. for quick sale. MLS. Call:
HERB McDANNOLD 384-6768
THE PERMANENT 382-9191

P.R.B
P. R. BROWN
AND SONS LTD.
"The People To See"

OVER 50 ACRES
Heavily treed beautiful property off Pat Bay Hwy. on Wain Rd. $275,000.
Call Now:
PETER BROWN 385-3435

DEEP COVE CHALET RD.
Price Reduced to $29,500
Beautiful ½ acre building lot. Located steps from the sea, and minutes from a choice of marinas. Lot is gently sloping to the back line and is well-treed. Municipal water. JAMES PARK, Home 652-4119, Pager 384-8075, No. 493.
Pemberton, Holmes Ltd. 384-8124

LAKE FRONT
Building lot on Florence Lake Road. Build your home on this 50'x168' lot. Located in quiet area. New MLS. OFFERS on $25,000.00. Please call BOB KOHLRUSS 383-4739 or FREDDY STARKE 595-1175. CASTLE PROPERTIES LTD. 386-6164.

NANAIMO
- 8 LOTS $100,000
Fully serviced large lots (7,500 to 9,000 sq. ft.). Situated side by side on a cul-de-sac. Paved streets, curbs, water & sewers. Good terms to responsible Purchaser. Call Harry Atkey, Engineered Homes Ltd., Victoria, 385-6211, eves. 598-1737.

EAST SOOKE
$19,900
.67 acre with views of Sooke Harbour, gently sloping and only 1 lot away from waterfront. Perc tested.
479-3612 KENT DEANS 478-8316
Century 21, Suburban Realty

SHAWNIGAN LAKE
Vacation lot at Shawnigan Beach Estates. Build a permanent home and have a holiday all year round. Price $13,900.
MARYANN WALDMANN
386-3231 477-5759
Block Bros. Realty Ltd.

BUY LAND
1) One point seven acres Shawnigan Lake, $23,900. MLS. 41332.
2) Half acre Mill Bay. Water at property line. $23,000. MLS.
Please call any time.
477-0191 JACK MOEN 658-5448
Royal Trust

MILL BAY
Good building lot, over one acre, on hydro and water. Priced right, $20,000. MLS.
388-4434 BILL SIDHU 477-5382
388-4434 JOHN BUNYAN 383-7777
WESTMONT REALTY
(1977 LTD.)

TOWNHOUSE SITE
in
CENTRAL SAANICH
5.5 level acres, approved for 60 Townhouses. In downtown Saanichton corner of Mt. Newton Xrd. and East Saanich Rd. $495,000. Engineered Homes 385-6211, eves. Harry Atkey 598-1737

TREED ONE ACRE LOTS
located in N. Saanich
and serviced by
MUNICIPAL WATER MAINS
$31,500 — $33,500
Rick at Douglas Hawkes Ltd.
384-7128 YR8-8720 721-5161
Office Mobile Res.

M1 ZONED
Lot (6,360 sq. ft.). Only asking $57,000. For details and location call Wally King, 388-6275 Pgr. 741 or Capital City Realty Ltd. 388-7557.

LEGAL DUPLEX LOT
Christmas Hill area, level treed 9600 ft. lot, 95' wide, easy to build on, all underground services. Good views of mountains and lake. Good location for a deluxe strata title. 479-8169

FULLY SERVICED LOTS
PRICED FROM $27,250
ON NELTHORPE ST
BY SWAN LAKE
Phone Roy at 383-1141 or 388-4497
or Dianne at 383-1141 or 479-7030
Associated Building Credits.

OUTSTANDING BUY
Zoned apt, townhouse, etc. $6 per sq. ft. Owner may consider trades. Unusual opportunity. Ph. H. Bitterman 388-7557.
Capital City Realty Ltd.

SPECTACULAR VIEWS
We will design and build to your requirements. Choice of 3 lots, 5 minutes to downtown. Hart Construction 388-6275 (Pager 880) or 385-6804

BEAUTIFUL BRENTWOOD
Deluxe subdivision, Con-ada Road off Sluggett or Marchant. Close to ocean, schools and shops, underground services. Starting $26,600. Owner 652-3428, 652-2346.

PARK LIKE
Five lots on quiet cul—de—sac. Braefoot Cedar Hill area. Some treed, some not. $31,900 to $33,500 terms available. 652-4368.

TWO FLAT TREED 9500 SQ.FT. lots off Shelbourne close to Simpsons-Sears shopping center. Asking only $31,000-$32,500. Phone 478-1144.

5 ACRE LOT, 5 MILE CIRCLE, close to town. Pond and approx. 2½ acres grazing land. House plans. Value $68,000. Must sell, only $59,500. 479-6022, 383-3757.

273 PROPERTY FOR SALE

OUTSTANDING BUY
Zoned apt, townhouse, etc. $6 per sq. ft. Owner may consider trades. Unusual opportunity. Ph. H. Bitterman 388-7557.
Capital City Realty Ltd.

274 PROPERTY WANTED

URGENT!
Several clients wish to purchase developable property.
BRUCE DAVENPORT 592-0995
GLENGARRY REALTY 479-7138

CASH FOR
Land for development for subdivision, lots in the Victoria area. Kasapi Construction, 386-6191.

WOODED SEA VIEW PROPerty, cash. 592-6635.

BUSH LOT. VICTORIA TO DUNcan. Private. 656-4558.

280 ACREAGE FOR SALE AND WANTED

LAND SALE
In the Highlands only 9 miles from downtown.
—45 acres zoned 2 acres min. with 5 acres density $165,000.
—45 acres $130,000.
—45 acres $110,000.
—29 Acres $ 85,000.
—23 acres $ 85,000.
—24 acres $ 75,000.
—17 acres $ 60,000.
Vista views of mountain and sea. For details call:
BILL WEISS
385-7721 598-8443
REID TOPP
385-7721 388-6275 PGR. 619
GARDNER REALTY LTD.

280 ACREAGE FOR SALE AND WANTED

MALAHAT PROPERTY OPPORTUNITY
Spectacular Waterfront
Build your dream home on this lovely 10 acre or 20 acre property of beauty overlooking Saanich Inlet, only 14 miles from Victoria.
SUBDIVISION POTENTIAL
110 acres of beauty, rugged waterfront, and magnificent seaviews. Asking $2000 per acre.
JIM PARK 384-8075, Pager 493
Pemberton, Holmes Ltd. 384-8124

2 ACRE LOTS
$295 DOWN
$295 MONTHLY
Beautifully treed, level lots located in the MillBay/Cobble Hill area. The $24,500. price includes paved roads, domestic water service and approved septic sites. Mobile homes welcomed. Terms based on 11% interest on $24,205. amortized over approx. 12½ years. For further details please call Rick at Douglas Hawkes Ltd. 384-7128 Office, YR8-8720 Mobile, 721-5161 Victoria Res.

B.C. LAND
AND INSURANCE
AGENCY LTD.

98 ACRES
More or less of rolling Sooke hills. A small portion of this land is in the A R but the majority is in 10 acre minimum. Creek with water rights. All reasonable offers on $135,000. considered.
478-5588 June Corby 478-8780

INTERURBAN
COURTLAND
ALAN AREA
Good holding property, within the 5-mile circle of Victoria.
2.73 acres — $20,500
4.85 acres — $36,000
1.43 acres — $30,000
1.43 acres — $30,000
Please call Doug Munro, or Jack Lidstone 386-3585, res. 477-9262 or 477-0718, Victoria Realty Ltd.

Commanding View
+2.59 Acres
Unique A-Frame, cedar, 3-bdrm, full basement home with spectacular ocean view from living room, master bedroom, family room and large sundeck. Fully fenced land with trees, garden and small barn for animals made this a special country home. MLS $124,900.00. MARG EMMERSON 658-8386. CASTLE PROPERTIES LTD. 386-6164.

Near
Malahat Lookout
Choice 12 acres.
Treed with creek
dividing property.
MLS. Only $49,500.
MILDRED STAPELLS
384-8075 Pager 506
PEMBERTON, HOLMES LTD.
384-8124

BARGAIN BARGAIN BARGAIN
10 acre lot, Otter Point Road Sooke. Treed with good home sites. Owner will carry financing with low down payment or will consider trading this lot for equity in another property.
Priced to sell today at only $26,900.
Gerry Howse 748-4023
CAPITAL CITY REALTY LTD.
388-7557

103 ACRES
14 miles south of Ucluelet with deep water moorage in a sheltered cove — partially logged. $90,000. Phone Peter Vincent 385-4802 or Don Marsden 388-6366. CASTLE PROPERTIES LTD.

VICTORIA
Invest in ranchette property — for immediate or future use. 6.24 beautiful acres within 5 mile circle of Victoria. Ample pasture-land. Pleasant valley views. Price $78,000. For added information call:
477-0191 BABE JETKO 721-3851
Royal Trust

LOOKING FOR LARGE ACREAGE? I HAVE ACCESS TO SOME, CALL: BING RICHARDS. 388-7868 or 388-5464, Pager #732.
DUNSMUIR PROPERTIES LTD.

ACREAGE NEXT TO WATERfront. Beautiful views. Waterfront with acreage. Panoramic views. Greater Victoria area. From $49,500 to $117,500.
George Breiter, 478-8493
British American Realty Ltd.
385-1431

2.28 ACRES: THE LAST OF THE small acreage in this beautiful area. Driveway and building site already bulldozed. Perc tested and bordering on regional park. $55,000. 478-2783

5.7 ACRES OF LAND IN HIGHlands. Vendor has lowered price to $64,000 and is anxious to sell.
MaryAnn Waldmann
386-3231 477-5759
Block Bros. Realty Ltd.

285 UP ISLAND PROPERTIES

1. LOW 50s
$51,000
11 year old 2-bedroom home, large LR with beamed ceiling and fireplace separating it from DR. Large 15x20' rec room in bsmt. Sundeck with mountain and sea views. Will look at any offer. Vendor transferred, immediate possession.

2. SPECTACULAR
270 VIEWS
$159,000
Views of every description, you can see everything from the Olympics by Sooke to past Mt. Baker. Watch all the ships come in. Beautiful 3800 sq. ft., 5-year-old home, 3 or 4 bedrooms, large sunken living room, formal dining room, 3 fireplaces, oak plank floors, 2 four pce. ensuites, SAUNA in master ensuite. Huge rec room. Plus 6.5 acres can be subdivided into 2 acre parcels. $83,200 1st mortgage at 10¾% can be assumed.

For more information on viewing of the above 2 homes please call me anytime.
479-3612 KENT DEANS 478-8316
Century 21, Suburban Realty

MILL BAY
COBBLE HILL
$88,500
A one acre property in a small desirable residential area close to Mill Bay. Two finished floors of quality construction offering three bedrooms, three bathrooms, family room, kitchen combination, family sized dining room overlooking handsome open curved staircase. Heatilator fireplaces, huge rec room, thermopane windows, vacuflo, underground wiring. To view call BARBARA BOLLI at 743-3042 or 598-3321.

MILL BAY RD.
6.5 ACRES—$89,900
Plus a solid two bedroomed home with a good seaview and across the road from the beach. With some work this could be a lovely property and the bonus is that the land is subdividable. More information from BARBARA BOLLI at 743-3042 or 598-3321.

JACK MEARS OAK BAY
REALTY LTD.

285 UP ISLAND PROPERTIES

malahat
realty ltd.
P.O. Box 40
Mill Bay, B.C.
743-5525

OPEN HOUSE
2-4 pm., Sat. August 25, Sun. August 26. 1031 Cowerd Road, north Mill Bay. Follow Trans Can. Hwy. to Hutchinson Road, east on Hutchinson to Cowerd and follow signs.

EXCEPTIONAL
¾-Ac. with 4-Bdr Home
The owners have successfully operated a mini-farm with chickens, turkeys, a goat and an excellent productive garden. Modern home with fireplace and electric heat, paved patio off kitchen/dining area. A great place to raise children and grow a lot of your own food. Owners are moving and are anxious to sell.

REDUCED!!
OWNER SAYS SELL!!
Park-like 2 acres in a beautiful setting with mountain views and your own spring-fed trout pond on the property. Privacy and tranquility guaranteed. Modern 1-level home with beamed ceilings and floor-to-ceiling brick fireplace in living room. 2-car enclosed garage with large separate garage/workshop. Garden area and fruit trees. Come see this exceptional property. Now offered at $81,500.

BEAUTIFUL TUDOR
EXECUTIVE AREA
Quality throughout in this 4-bdr 2-level home on ½-acre. Bright, spacious rooms, extra insulation, thermo-pane windows, 2½ bathrooms, double enclosed garage, glimpses of the sea. An added bonus is the large assumable mortgage at 10% interest. Owners are being transferred and are realistic at $79,900.

ECONOMICAL
PROPERTIES
UNDER $50,000
MILL BAY
1.3-bdr bsmt home on .9 acre-small chicken house and run, many fruit trees and good garden. $49,900.
2. 3-bdr completely-furnished 12x68 mobile on .76 acre. Excellent growing soil and room for an animal or two and chickens. Air conditioner and Franklin fireplace installed. Washer, dryer, stove, fridge, tables, chairs, sofa and beds-everything you need to set up housekeeping. $38,900.
3. Small older home with some renovations completed on 1.38 acre property southof Shawnigan Village. Lovely property with seasonal creek. Asking ONLY $33,000.
For more info on the above, please contact:
Lisa Madigan 746-6990
Tom Burdge 743-9398

UP ISLAND
1340 sq. ft. home in a beautiful waterfront setting at Mill Bay. LR, DR, kitchen, 1½ baths, 2 carports plus large workshop or boat house. Landscapped, 5 years old. $115,000 MLS.

1901 Restored Home par excellence on 1 acre. Lovely trees, guest house. This you should see, reasonably priced at $98,000 MLS

10 acres of land ½ timbered, ½ cleared. 4 miles Southwest of Duncan. $42,500 terms. #268

50 acres secluded, no Hydro, 8 miles Southwest of Duncan. Sub. call C.L. Evoy at 748-3156 off, 746-6362 res.

DUNCAN REALTY LTD
#1-300 Brae Rd, Duncan

NANAIMO
WATERFRONT—POOL—VIEW
Situated in Nanaimo's most exclusive district (Cilaire). Home consists of 4000 sq. ft., plus an enclosed 35 x 46 pool area. Priced at $235,000.

CALIFORNIA DESIGN
Superb (Spanish style) home consisting of over 3200 sq. ft. with clay tile roof, 5 leaded stain windows across the front and a rural setting. Only 1 year old. Priced at $135,000.

PRIME ACREAGE
14.7 acres of level treed property, located ½ mile outside of city limits, with highway exposure. Priced at $110,000.
For further information, Call Fred Bates at Block Bros. Realty Nanaimo (office direct line 388-9240 or res. 758-2628 collect).

COBBLE HILL
3.2 acres, quality finished country home, 1700 square feet, reverse split. 3 BR, 2 bathrooms, plus study or playroom, 2 heatilator f.p. Thermo-pane windows, elec. heat. Dbl garage and much more. Priced at $89,000, with quick possession.

MILL BAY AREA
3 bdrm, full basement with inlaw suite. Large lot with partial sea view. Good value at $51,900.
For the above please contact Oak Toombs, at G.K. Schmidt Realty World, 746-6135 or at home, 748-1608

2 ACRE LOTS
$295 DOWN
$295 MONTHLY
Beautifully treed, level lots located in the MillBay/Cobble Hill area. The $24,500. price includes paved roads, domestic water service and approved septic sites. Mobile homes welcomed. Terms based on 11% interest on $24,205. amortized over approx. 12½ years. For further details please call Rick at Douglas Hawkes Ltd. 384-7128 Office, YR8-8720 Mobile, 721-5161 Victoria Res.

FORECLOSURE SALE
OFFERS WANTED
Mortgage holder has title and wants an offer on 33 Queens Road, Duncan — Swisscan building 5600 sq. ft. Two storey building, corner location also includes next door lot with rental house, which is zoned commercial as well with further potential here to build another 5400 sq. ft.
Call Gerry Howse 748-4023
Capital City Realty Ltd. 388-7557

¾ AC LOT
Cleared, level building lot, some shade trees. Wells on nearby lots, have good supply, commuting distance to Victoria, from this Cobble Hill location — Ridgeview Crescent — Asking $16,900 — Lots on either side already built on. Call:
PETER PRIMGAARD 386-3124
Seaspray Properties Ltd.

COMMERCIAL BUILDING
DUNCAN
14,000 sq. ft. on T.C.H. with access from side street. Parking for 30 cars — development potential for mini mall. Owner will consider trading equity for other commercial property.
Gerry Howse 748-4023
CAPITAL CITY REALTY LTD.
388-7557

WANTED—
APARTMENT SITES
Duncan or Lake Cowichan, either zoned multi family or with the potential of being zoned multi family. Call Gerry Howse 748-4023.
CAPITAL CITY REALTY LTD.
388-7557

FOR SALE BY OWNER, 2 BEDroom bungalow style stucco finish home in Duncan. Close to schools and shopping, large fenced lot, with fruit trees and garden. Approximately 20X30' separate garage, has 3 rooms. Asking $40,000. To view call 748-3886

KOKSILAH RIVER
38 BEAUTIFUL PARKLIKE ACRES, 5 miles from Duncan. Truly a rare par cel. Priced at $89,000, excellent terms, please call Colin Munro, Victoria Realty Ltd. 386-3585, res. 652-3383.

QUIET AREA, 3 BEDROOM home, finished basement, 3 sets of plumbing, double garage plus large workshop or boat shed. Landscaped, cement driveway, 1 block to ocean. 248-5996.

285 UP ISLAND PROPERTIES

FOR SALE BY OWNER, 4-BEDroom tudor home, situated on 10 acres rivertront with ocean access, for boating or fishing. Zoned WT for fresh water marina, fish farm or farm, orchard, barn, workshop. Close to town — $227,000. 112-748-8751.

550 ACRES — CROFTON AREA not in Alr, five acre minimums. Owner will carry financing with $150,000 D.P. Full price $1,100,000 and is open to other offers.
Gerry Howse 748-4023
CAPITAL CITY REALTY LTD.
388-7557

OFFERS ON $8,900
For this fine .49 acre lot in beautiful Winchelsea Estates near Nanaimo.
652-2594 RON KERFOOT 479-1667
J.H. Whittome & Co. Ltd.

FOR SALE BY OWNER MILL Bay. 2,600 sq. ft. 2 year old home on 3.5 acres, large commercial shop and barn. Open to offers. 743-5426.

NANAIMO RIVER
¾-acre rivertront property with hydro and telephone, $25,000. 656-3358.

290 FARMS FOR SALE AND WANTED

CLOSE TO SOOKE: 6½ ACRES cleared and fenced, shed for horse and hay. Family style home, 3 bedrooms up and 2 down, bathrooms on both levels. Large kitchen, dining room, living room, and double carport. $115,000. 642-3353 or 642-3164.

SMALL FARM WANTED
Up to ten acres within twenty-five miles of Victoria. Condition of buildings not too important. Please call:
JOHN SHAVER 382-9444
NATIONAL TRUST 595-2121

25 ACRES
North Saanich Hobby Farm, pond, timber, privacy, 2000' road frontage. Victoria Press Box 113

HOW TO WRITE
A GOOD
CLASSIFIED ACTION
AD

1—IT'S BEST to start your ad with the name of the article or service you have to offer. If you have an apartment, room, etc., for rent, or property for sale; start your ad with the location.

2—BE CLEAR. Readers respond more quickly and favorably by giving complete, definite information. Always include the price in your advertisement.

3—MAKE IT EASY for the reader-prospect to reach you. Always give your telephone number or your name and address. If you do not have regular hours, state a preferred time for the prospect to get in touch with you.

4—PLAY SAFE. You get the greatest reader attention by using consecutive insertions. A six-day order is best and costs less, and you can, of course, stop your ad as soon as you get the results you want. You pay only for the days your ad appeared. Lower yearly rates are available to those who wish to keep their services or products before the public.

5—PLACE YOURSELF in the reader's position and ask yourself what you want to know about your offer. The answer you give will make a good Want Ad.

6—GIVE YOUR PROSPECT every inducement you can with good copy. Classified action ad readers have the money and are already interested in buying the merchandise or service you have to offer; the details and information you give are the most important.

7—TO PLACE YOUR AD, call 386-2121, your direct line number to fast Want Ad action. A courteous, efficient advisor will be glad to help you word and place your order. And remember, Classified Action Ads afford you the most complete coverage. Telephones are open 8:00 a.m. to 5:00 p.m. Monday through Friday, 8:00 to 5:30 p.m. Saturday. Don't allow the reader to speculate.

293 GULF ISLAND PROPERTIES

PENDER ISLAND
Waterfront lot, sheltered moorage, $35,000.
Waterfront home, 3-bdr, spectacular views, $79,500.
Log cabin 2-bd, sea view $34,000
Good selection of homes from $44,000
2.31 acres treed farm land $15,000
1.7 acres sea view, private $16,500
2¾ acres well treed, $12,000.
2 acres corner lot, near beach and marina, $21,900.
1 acre treed, road-in, small building, all services including sewer, $12,900.
Large selection of treed serviced lots from $6000.
Call Manfred Burandt
112-629-3271, PACIFIC COAST
LANDS LTD, Pender Island BC.

293 GULF ISLAND PROPERTIES

FRASER BISCOE'S
PIERS ISLAND
SEAFRONT OFFERINGS
If you have not yet discovered "PIERS", Western Canada's most unique planned summer cottage community and want complete details about this fascinating "island in the Sun", almost on the doorstep of the Saanich Peninsula — Call without obligation — below are two current offerings:

A SEAFRONT LOT
With a good view, well treed, a level lot for building and just a few steps down to the fascinating shell and shale beach formations. Located five minutes' stroll from the island's favoured swimming beach. This is a lot where you can "do your own thing" over a period of time — create a summer place or future retirement home. A place where a family do-it-yourself project can build a sound investment. Price $35,700.

ARTIST OR WRITER
Will appreciate this Eagle's Eyrie — a 400 sq. ft. cottage perched on the most commanding view site on Piers Island. Yes! It has a western exposure and you can see the sun set behind Mt. Taum on Salt Spring, breathtaking seaviews up Satellite Channel of Cherry Point and Cowichan Bay. The combined living room-kitchen area features a natural field-stone fireplace and stainless steel sink. Electric heating. Separate bedroom and three-piece bathroom. A wraparound patio to appreciate the 180 deg. view. On one of the island's largest lots a winding path aproaches the cottage through cool glades lush with fern and shaded by tall timber. The agile will use the existing rugged path to the good beach below while the more sedate will use nearby accesses or improve the path down to a more acceptable standard. All-in-all, a unique retreat — at only $48,500.

For appointment to view call R. Fraser Biscoe, F.R.I., R.I. (B.C.), Seafront Specialist Realtor, 383-9413 anytime. FRASER BISCOE, Penthouse Office, Executive House, 777 Douglas St., Victoria.

OCEANFRONTS
Executive home, ¾ acre, accessible semi private beach, SW exposure, open view. 3000 sq. ft. home on two levels, feature fireplaces, view windows, all appliances, guest cottage, large patio, near Thieves Bay, North Pender Island. $135,000.
Sandy beach on small bay facing SW, 2 bedroom cottage with view deck, small guest cabin. Needs some finishing. At Boat Nook, North Pender Island.
Galiano Island near Retreat Cove. Superb high bank, sunny, SW view of Wallace and Secretary Islands, 1750 sq. ft. on 2 levels, large view deck. Some interior finishing needed. Asking $99,000.
Campbell Bay, Mayne Island, serviced lot sloping to water and anchorage. Well treed, priced at only $28,000.
Sunny large lot with arbutus and evergreens, facing south, terracing down to ocean. All services including sewer for a quick sale, $25,000. North Pender Island.

OTHER HOMES
A fine selection of ready to move into 2 to 4 bedroom homes on Pender, Mayne and Galiano from $49,000 to $88,000.

SERVICED ½ ACRE LOTS
Lakefronts, $10,000 to $15,000
Seaviews, $9,000 to $25,000
Treed lots near ocean from $4900

ACREAGES
10 acre and larger parcels from $25,000.
For details and maps call
JIM LEAKE 943-7862
North Pender Is. 629-3464
Office (24 hrs) 278-3531
6380 No. 3 Rd. Richmond
V6Y 2B3
CANADA TRUST LTD.

GABRIOLA ISLAND
CLOSE TO BEACH
Spacious 2 bedroom home plus den or nursery, has carport, new carpeting throughout, new kitchen cabinets, heatilator fireplace, treed ½ acre yard. Excellent well, priced to sell at $49,500 with immediate possession.

$18,900 FULL PRICE
½ acre treed building lot with driveway and clearing, quiet area of Whalebone Beach.

A FRAME STYLING
2 bedroom home, all wood interior, sundeck, 2 blocks to beach, $38,000.

$16,900 COTTAGE
2 bedrooms, fireplace, wired, close to ferry.

$5,900 EACH
3 building lots, side by side, ½ acre each plus power.

$23,900 5 ACRES
On power, only 2 blocks to beach.

9 ACRES WITH WELL
On power, 3 blocks to beach. Excellent buy at $36,000.

Neil Wark 247-8852 eves.
Gabriola Realty Ltd. 247-9622.

PENDER ISLAND
Watch the ships go by from the deck of this 2 bdrm, approx. 800 SQ. FT. home. Walking distance to ferry and mooring. Just painted inside and out. $45,000.

OR

3-bdrm home with "SEAVIEW" situated near ferries, mooring and golf course. $59,000.

OR

APPROX. 2.5 acres on a well-treed lot, approach in, and good building site, centrally located, a "super" investment at $12,000.
CALL NOW TEDDIE KENT
629-3597
J.H. WHITTOME & CO. LTD.

MAGIC LAKE
ESTATES
GALLEON WAY and
YARDARM
Take the ferry to Pender Island today and inspect his woodland, one-third acre with some view, located on a hill above Buck Lake. Power and water to the boundary. A beautiful recreation or retirement hideaway in a relaxed atmosphere. Price $12,000.
382-8101 JACK THOMAS 385-2119
National Trust Co.

BEAUTIFUL
SEA AND
WATER VIEWS
ON SALTSPRING ISLAND. Really a lovely treed .58 acre lot on community water. Well situated, not far from Ganges. Asking $22,500 but TRY YOUR OFFER. Call PETER BARDON 388-6258, Cedric Steele Realty Ltd.

SOUTH SALTPSRING
Opportunity knocks. Excellent 2-bdrm, 3-acre, across from waterfront. Looking for an offer.
Brian Ripley 388-7557
Capital City Realty Ltd.

NORTH PENDER. SPECTACUlar view lot, 6 acres, on BC hydro line. Greatly reduced for quick sale, all offers on $24,500 considered. 478-0231

294 MAINLAND AND OUT OF PROVINCE PROPERTIES

FREE!
Exciting Fall Holiday Catalog! Over 5,4000 Country Properties described, pictured! Land, Farms, Homes — Waterfront, Recreation, Retirement Buys! Yours FREE from the World's Largest!
STROUT REALTY
12405 S.E. Powell Boulevard
Portland, or 97236
(503) 760-7321

Deaths and funerals

305 DEATHS and FUNERALS

COLE — In hospital on Friday, August 24th, 1979, Reginald T. Cole, age 90 years, formerly of Edmonton and Victoria. Predeceased by his wife Margaret. Survived by his son, Gilbert of 8-11771 Kingfisher Drive, Richmond; a daughter, Mrs. Linda Rundle of Edmonton; three grandchildren; four great-grandchildren.

Funeral service, Tuesday, August 28th at 3:00 p.m. in the Chapel of Richmond Funeral Home, 8420 Cambie Road, Richmond. Reverend Jim Elliot officiating. Interment, Royal Oak Cemetery, Victoria.

DAVIS — On August 24, 1979 in Duncan, Walter Ernest beloved husband of Dorothy Davis of Cobble Hill in his 68th year. Survived also by one son Walter, Calgary, daughter Mrs. Gary (Janet) Ferns, Prince George, two step-sons Philip and Steven Henry, Victoria and four grandchildren, two brothers Howard, and Lloyd, two sisters Dorothy and Edna all in Victoria.

Funeral service Tuesday, August 28th at 1:00 p.m. in the Chapel of First Memorial Services, 4725 Falaise Drive. Rev. P. D. Ross officiating. Cremation. In lieu of flowers donations to the B.C. Cancer Society would be appreciated. Arrangements through the Memorial Society of B.C. and First Memorial Services Ltd.

GILMOUR — Ina of Victoria after a lengthy illness on August 20, 1979. Aged 71 years. Survived by her loving husband John (Jack); two daughters, Lorrine, California; Jean, Edmonton, Alberta; one brother Archie of Brandon, Manitoba.

Memorial service will be held Tuesday, August 28th at 2:30 p.m. at James Bay United Church. Rev. Bert Forsythe officiating.

GRIFFITHS: On August 25th, Charles William Griffiths, aged 63 years, of 736 Mary Street. He is survived by his wife, Doreen; one son, Charles George; 2 daughters, Susan Doreen and Sheila Gayle, all of Victoria; aunt, Mrs. Murphy of Vancouver. Mr. Griffiths was a member of the C.P.R. Machinists Union.

Funeral service will be held in Hayward's Thomson and Irving Chapel, 1625 Quadra at Balmoral on Wednesday, August 29th at 11:00 a.m. Interment in Hatley Memorial Gardens.

HILL — On August 25th, 1979, Alfred B., beloved husband of Frances Hill of Victoria. Survived also by two sons, John R., Victoria and Peter R., Vienna Virginia; two grandchildren; one sister, Mrs. Margaret A. Fletcher, Folkestone, England.

Funeral service Wednesday, August 29th, at 1:00 p.m. in the Brentwood College Memorial Chapel, 792 Sea Drive, Brentwood. Rev. W. Dobson and Archdeacon E. Maddox officiating. Cremation. In lieu of flowers donations to the church of your choice would be appreciated. Arrangements through First Memorial Services Ltd.

LEE — In Victoria, B.C., on August 21, 1979, Mr. Suey Kee Lee (Sam Duck Yee), aged 62 years. Born in Canton, China, late residence 920 Caledonia Avenue. He leaves his wife, Faye, at home; son, Ken, Victoria, B.C.; daughters, Mo Han, Montreal, Alice, Sharon and Anne, Victoria, B.C.; mother, Mrs. Jin Po Sing, Victoria, B.C.; 12 grandchildren.

Service in the Sands Mortuary Limited "Memorial Chapel of Chimes", 1803 Quadra Street, Victoria, B.C., on Tuesday, August 28, 1979, at 1:00 p.m. Rev. S. M. Lee officiating. Interment at Royal Oak Burial Park.
SANDS — VICTORIA

NELSON — William Bryan, Lt. Col., D.S.O.E.D., R.C.E., on August 23, 1979, at Royal Jubilee Hospital, Victoria, B.C., after a short illness. Colonel Nelson was born in Manson, Iowa, May 11, 1911, and was pre-deceased by his wife, Elizabeth (nee Persse) of Winnipeg, in 1973. An over 30-year career with Ford of Canada, interupted by six years' Army service provided him a background of friends and acquaintances in Regina, Winnipeg, Windsor and Vancouver. He leaves behind two sons and one daughter: Bryan, Toronto; Derek, Montreal; Nancy, Montreal; one granddaughter, Krista, Montreal; his father, John Nelson; three sisters, Mrs. Mary Ann Hales, Mrs. C. F. McDonald (Isobel) and Mrs. R. T. Paul (Vi), all in Victoria; two brothers, John, Regina, and Thomas A., in England. Mr Nelson was a member of the Cedar Hill Golf Club, Vancouver Tennis Club, Esquimalt Seniors Curling Club, and the R.U.S.I. of Vancouver Island.

Funeral service Wednesday, August 29, at 3 p.m. in the Chapel of First Memorial Services, 4725 Falaise Drive. Cremation. Flowers gratefully declined. Arrangements through the Memorial Society of B.C. and First Memorial Services Ltd.

POTTER — In hospital in Nanaimo, on August 25th, 1979, Mrs. Agnes Patricia Potter of Reef Road, RR 1 Beachcomber, Nanoose. Passed away peacefully after a lengthly illness. Aged 69 years. She is survived by her daughter, Mrs. Ralph (Nedra) Whimbey of Victoria and her sister, Mrs. Shep (Margaret) Shepperd of Edinburgh, Scotland.

Family services later. Flowers gratefully declined, them so desiring may contribute to the Victoria Cancer Clinic, 1900 Fort St., Victoria.
SANDS WESTWOOD NANAIMO

RANSFORD — Sybil Mary on August 25th, 1979, age 85 years at Royal Jubilee Hospital. Survived by her son, Peter and family.

Private service was held. Flowers gratefully declined. Arrangements through the Memorial Society of B.C. and First Memorial Services Ltd.

REED — At Peace Arch Hospital, Whiterock, B.C. on August 25, 1979, Delphine Reed of Sooke, B.C., aged 46 years. Survived by her loving husband, Floyde; 3 sons, Robert, Bernie and Martin; 1 daughter, Joann; 4 grandchildren.

Private funeral service will be held. In lieu of flowers friends so wishing may donate to the Canadian Cancer Society, 1926 West Broadway, Vancouver please. Arrangements through The Memorial Society of B.C. and First Memorial Services.

SWAINLAND: In hospital on August 25th, Miss May Swainland, aged 91 years of 935 Richmond Avenue. She is survived by one sister, Mrs. Rose Drew of Toronto; niece, Joan Avirovic of Toronto, nephew, Cyril Swainland in Cambridge, England and her dear friend, Mrs. H. D. Parizeau at the residence.

Funeri service will be held on Wednesday, August 29th at 3:00 p.m. in Hayward's Thomson and

ARTISTIC CHAOS is often the result when 30 youngsters combine to paint a mural, but the end result in this case is a work of art measuring eight feet by 28 inches which will be on display in Eaton's window at View and Douglas during the next few weeks. The mural depicting a recreation of Victoria was done by children 11 and under from the Vic West Community Y as well as sons and daughters of Eaton's employees Saturday on the Broad Street mall. Left photo shows a couple of budding painters at work while right photo shows painting of a different kind as professional clown Dolly Hopkins (right), who performs as Gumboot Lollipop, touches up face of Alys Anderson. (John McKay photos).

Highways giveaway alleged

DUNCAN — Residents of the Northgate Road area of Shawnigan Lake are in an uproar over what they believe is a highways department giveaway of a public thoroughfare to private interests that could deny them road access.

But highways subdivision control officer Dave Raven denies any giveaway.

Northgate, formerly Cobble Hill Road, was once part of the Island Highway but is now a small artery extending from Shawnigan Lake Road to the B.C. Cement Co. quarry.

Four residents living on Northgate stand to lose their access. They currently share use of the road with rock trucks hauling from a quarry to the B.C. cement works at Bamberton.

The residents claim the highways department intends to close the road and turn it over to B.C. Cement for private use.

Persons wishing to make their views known on the matter may write to the district highways manager, ministry of transportation, communications and highways, Ste. 103, 4475 Viewmont Ave. Victoria, V8Z 5K8 by 2 p.m. Wednesday.

Murder rap switch

PORT ANGELES (CP) — A first-degree murder charge against a 16-year-old Port Alberni youth has been reduced to second-degree murder by Clallam County juvenile court.

A spokesman for the county prosecutor's office said the charge was reduced because there was a lack of evidence of premeditation.

LUNDS AUCTION

TUESDAY, AUG. 28 — 1 P.M. & 7 P.M.

Preview: Sat. 10 a.m. — 3 p.m.

Mon. 9 a.m. — 5 p.m., Tues. 9 a.m. — Salestimes

FURNITURE: 9 Pce. Walnut D/Room Ste., 7 Pce. Walnut B/Room Ste., Wal. Dining Table & 4 Chairs, Rosewood Wall Unit, Inlaid Mahg. Chefrobe, Older Brass Bed, Morris Chair, Victorian Cane Seated Chair, Pine Table & Benches, Tea Wagon, Maple Buffet & Hutch, Wilton & Other Carpets, Chester. Stes., Dinette, Etc. **APPLIANCES:** Westinghouse & Moffat F/Free Fridges, Etc. **OF INTEREST:** Estey 2-Manual Key. Organ, New 8 Tracks, Pool Table, Model Train Set, R/Albert Dinner Service For 8 (Yellow Tea Rose Pattern), Ten Speed Bikes, Paintings, Transits & Tripods, Socket Sets. **BOOKS:** Emily Carr Books incl. Heart of a Peacock (1st ed. with dust cover; rare) Growing Pains (1st ed.), Book of Small (1st ed.) Klee Wyck, also A Ramble in B.C. by Lees & Clutterbuck (1888) & History of the Northern Interior of B.C. by Morice (1905).

STAMPS now being accepted for Sept. 11th Auction.
INDIAN ARTIFACTS, CLOCKS, PRINTS, JEWELERY being accepted for future sales.

THE AUCTIONEERS AND APPRAISERS FOR VICTORIA & VANCOUVER ISLAND

LUNDS AUCTIONEERS and APPRAISERS LTD.
926 Fort St., Victoria
Tel. (604) 386-3308

Library post filled

Peter William Marshall has been appointed head of technical services for the Greater Victoria Public Library and will begin his new duties on Oct. 15.

Marshall, who will start Oct. 15, will direct a staff of three librarians and 10 library clerks in the acquisition, cataloguing and processing of all library materials for the Greater Victoria system.

Among his duties will be an examination of the library's current manual system of cataloguing and the potential for automation.

An honors graduate of the University of Victoria, Marshall holds a master of science degree as well as a bachelor of library science degree from the University of Alberta. He has worked as a librarian for Alberta Research in Edmonton and headed his own information services firm in Calgary for three years.

He also served as systems co-ordinator at the Dafoe Library, University of Manitoba.

Forced landing

A Pacific Western Airline 737 jet was forced to put down in Comox Saturday but continued on its way in about three hours after repairs were made.

The plane reported problems with its fuel feed at about 11:45 a.m. It tried to return to Vancouver, but was diverted to Comox.

The 737 was on a regularly scheduled flight from Vancouver to Sandspit.

There were 111 passengers and six crew on board.

Deepsea ships in port

(All cargoes are forest products unless otherwise stated.)

Cowichan Bay — Capitan Costis.

Crofton — Westocean.

Nanaimo — Fairsea, cruise ship.

Duncan Bay — Elisa, Alisher Navoi, Rondeggen.

Gold River — Star Laconia.

Alberni — Inca Huayna Capac.

"TAKE NOTICE

that the undersigned, C. F. Watts, entered into an agreement to purchase from N. L. Liberto and Liberto's Holdings Ltd., the restaurant known as Liberto's Family Restaurant situated at 980 Hillside Avenue, Victoria, B.C. as of the 1st day of August, 1979, and that, inter alia, under the terms of the agreement, Charles F. Watts or his assigns, is not responsible for the debts of Far West Service Ltd. and Allan Cranford except where agreed.

Charles F. Watts,
980 Hillside Avenue,
Victoria, B.C."

INVITATION TO TENDER

M.V. TARQUIN FOR SALE
PURSUANT TO S. 51 OF THE CANADA SHIPPING ACT

DESCRIPTION
55' FISH PACKER

Tender forms and conditions are available at Oakland Fisheries Ltd., 630 Montreal Street, Victoria, B.C.

The vessel will be available for viewing August 27th to September 12th, 1979, by appointment.

Sealed tenders marked "M.V. Tarquin Tender" will be received at Cook, Roberts & Whittaker, Barristers & Solicitors, 4th Floor, 777 Fort Street, Victoria, British Columbia, V8W 1G9, up to 2:00 p.m., September 14th, 1979.

The highest or any offer will not necessarily be accepted.

Ferry talks now crucial

Talks aimed at averting a strike by 2,700 ferry workers before the busy Labor Day weekend resumed today in Vancouver.

Indications are today's bargaining, assisted by mediator Fred Geddes, is crucial.

"This is it," said a spokesman for the B.C. Ferry and Marine Workers Union.

The talks were adjourned Friday on an optimistic note with a spokesman for the B.C. Ferry Corp. saying both sides had softened their positions.

The union spokesman today reiterated that there will be no job action, whether of an official or wildcat nature, while Geddes is involved and the talks are continuing.

Legally, the employees cannot go on strike until the mediator withdraws and files a written report to Labor Minister Allan Williams.

There was a threat Friday of an unauthorized walkout by ferry workers at Departure Bay today. However, that did not happen.

Wages, sick leave and use of casual employees are reported to be among the major issues in negotiations. The last contract expired July 31.

Rights quote 'inaccurate'

Human rights commissioner Ted Pearce of Surrey today branded as inaccurate a Vancouver article quoting him as saying the Human Rights Branch has "the power to terrorize people."

Pearce was quoted in Doug Collins' column in the Vancouver Courier on Aug. 15.

Collins said that Pearce was "appalled" by the code because it was unfair to those accused of discrimination.

The Human Rights commission has disowned the statements attributed to Pearce.

"The Human Rights Commission totally supports the Human Rights Code in its general aspect, and the Human Rights Branch in its efforts to support the code," says a news release from the commission.

Ted Pearce, reached today in his Surrey law office, said only: "You people seem to give a lot of credence to Doug Collins. The article was inaccurate."

But Human Rights Branch director Kathleen Ruff says that if the remarks were inaccurate, Pearce should have taken immediate steps to have the paper apologise.

"Doug Collins has made it very clear that he's hostile to any activity in human rights. You have to assume Pearce has been having some conversations with Collins. If the quotes were inaccurate, he should come forward and retract them very clearly."

Ruff, who is retiring to host the CBC *Ombudsman* show, also said that though the branch has powers to go to court to get information and documents, it has never used those powers in the six years she has been on the job.

Crossword *By Eugene Sheffer*

ACROSS
1 Egyptian sun god
4 Reporter's question
7 A silk thread
11 Necrology
13 Sense organ
14 Israeli dance
15 Footway
16 Alfonso's queen
17 Pitcher
18 Scoff
20 Blush
22 Letter
24 Football team
28 Dreams
32 Stage whisper
33 Maple genus
34 Garden refresher
36 Camper's need
37 Twilled fabric
39 Tourists use them
41 Falls behind
43 June bug
44 Dozes
46 Mountain range
50 Pueblo Indian
53 Fictional dog hero
55 Leprechaun land
56 Pilaster
57 Time of life
58 Resounded
59 Intend
60 Small boy
61 Genn or Durocher

DOWN
1 Surpasses
2 Abba —
3 Arachnid
4 Tiny
5 To noose
6 Papal veil
7 Role for Gary Cooper
8 Tier
9 Land measure
10 Deface
12 Role for Joel McCrae
19 Early auto
21 Palm leaf (var.)
23 Terminate
25 Competer
26 Author Ferber
27 Snares
28 Huge
29 Bakery worker
30 Antitoxins
31 Wine quality
35 Small mass
38 High note
40 Extinct bird
42 Small herring
45 Icelandic tale
47 Phone part
48 Sea eagle
49 Edible bulb
50 Sandwich favorite
51 United
52 School org.
54 Couch

Avg. solution time: 27 min.

T	I	R	O	L		C	R	I		S	T	A
E	L	E	M	I		L	A	C		H	E	S
L	O	M	A	N		O	L	I	V	E	R	S
		A	R	G	I	V	E		E	R	S	E
B	U	T		O	D	E		A	N	D	E	S
I	N	C	A		E	R	A	S	E			
D	A	H	L	I	A		C	H	E	R	R	Y
			U	N	L	I	T		R	E	N	O
F	L	A	M	E		R	E	S		N	A	N
R	A	I	N		S	I	D	L	E	D		
E	N	R	A	G	E	S		A	R	E	N	A
A	D	E		A	R	E		K	O	R	A	N
K	I	D		P	E	S		E	S	S	E	N

8-25

Answers to Friday's puzzle.

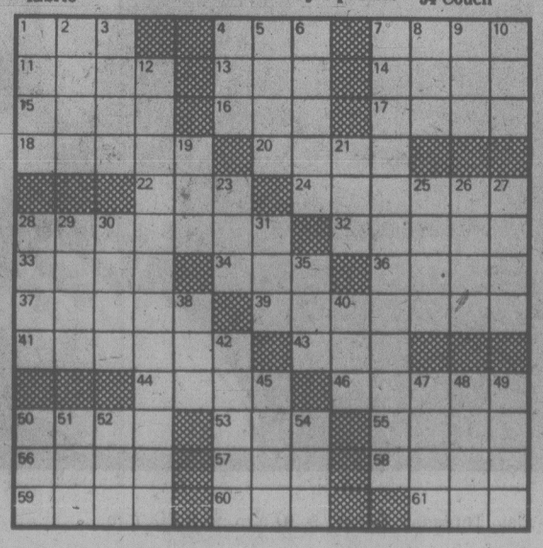

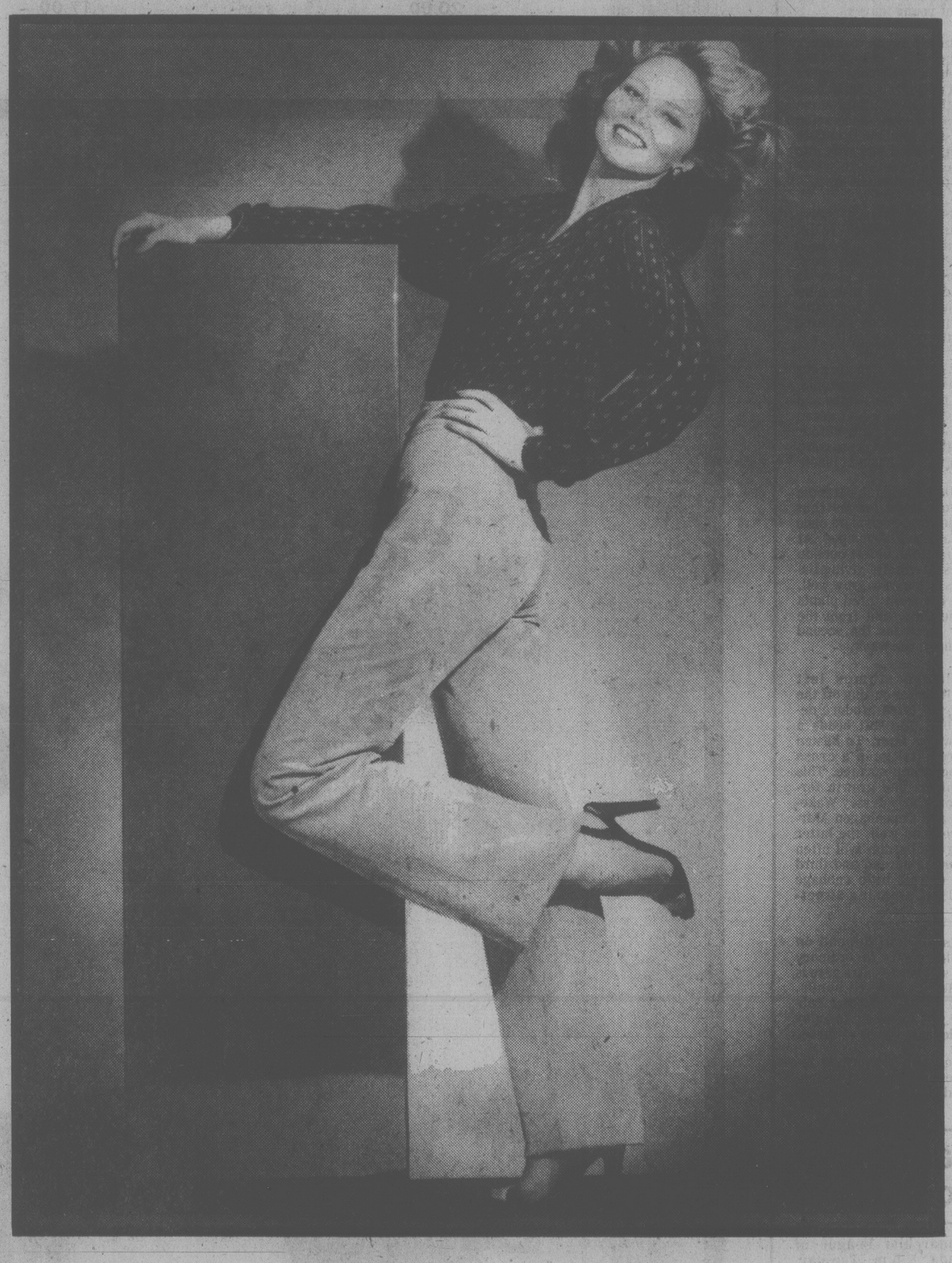

Caution . . . curves ahead! Cords stretched to the point of . . . being sensational and proving beyond a doubt French designer, Pasquier knows all the moves. Slide into them and slip off into a disco night. Wine, green, camel, brown. Sizes 6-16.
Not all sizes in each color.

130 Floor of Fashion Signature Shop

EATON'S
Signature

GARDENING
Hilda Beastall

Some vegetables go extra mile

Bonus benefits from growing one's own garden produce are often discovered by chance, and sometimes by experiment. However they may occur, they are useful if extra fresh food is produced from the same roots of a plant already having produced the conventional crop.

In some cases such as with many of the leafy lettuce types, it is possible and profitable to use the outer leaves only when picking for one person or if two green leaves are wanted for a single sandwich. The soft centre heart will continue to grow.

And some types of lettuce, the Early Simpson is one, will grow more little soft heads after the first one is cut off. Allow a couple of outer leaves to remain in good condition on the stem to encourage growth to continue.

Curly leaved endive responds in the same way but is even more prolific in new growth. I have had a half dozen plants growing in a sheltered spot all winter to supply endless tender clusters of young leaves.

It didn't seem to matter whether they were pinched off roughly with cold fingers or cut clean with a knife, new growth came from the same plants in endless succession until the last ones in late spring rushed upwards into flowering stems to write finis to a real bonus crop.

This curly leaved endive (it may have Escarolle, meaning "curly" on the seed packet) can be sown now. Germination takes place as day temperatures drop a little and be ready for transplanting to a sunny sheltered spot for winter growing.

Swiss chard is another cut-and-come-again vegetable, ideal to grow for winter and spring use, for a half dozen plants keeps a family of four in healthful fresh greens on a twice weekly basis at least.

With this vegetable it is the medium-sized leaves that are cut from each plant once they are well developed. At first take the oldest outside leaves sparingly, giving the plants a chance to grow well. Then cut from three plants at one time, and from the other three for the second picking of the week.

Cabbage stumps left growing after cutting off the head will often produce delectable little soft heads a few weeks later. To hasten the results, gash a cross on the stump surface. This stimulates bud growth formation. Early Jersey Wakefield and Copenhagen Market respond well, the latter being the hardier will often produce a second and third crop of soft little cabbage heads of amazing sweetness.

Results will depend on healthy plants in ordinary good soil but no extra care is needed to get the bonus. Even if you don't eat cabbage you are likely to enjoy the delicate flavor of these.

One more worthwhile repeater vegetable is corn-salad, the oldtime salad green that should be in every winter garden whether in a coldframe or a sunny balcony tub.

This to can be sown now, for it likes cooler weather. As the little plants reach three or four inches height, cut the top of several above the bottom two pairs of leaves. Use the tops (stems and leaves); more side branches sprout out from the two pairs left at the base.

You can even pick separate leaves of Corn-salad as they grow and still more branching appears. This goes on indefinitely until late- spring warm weather causes the plants to rush into flower.

Corn-salad really has the flavor of sweet fresh corn as it is chewed, fresh and crisp as an early fall morning.

There is real value — not only in dollars saved but in balanced vitamins and minerals for well-being — while you enjoy extra meals of these home crops.

Big cement firms lose

VANCOUVER (CP) — A company which has been out of business for five years has been awarded $750,000 in a British Columbia Supreme Court action against two provincial cement conglomerates.

The award, against companies controlled by Canada Cement LaFarge Ltd. and firms controlleed by Ocean Cement Ltd., was made by Mr. Justice H. A. Callaghan on the grounds that the defendant companies, through their establishment of a structured market, helped drive British Columbia Lightweight Aggregate Ltd. out of business.

Action was dismissed in the judgment against several of the 33 companies originally named in the case. Action against another 20 firms originally named was dismissed Jan. 25.

The suit, launched May 6, 1975, was originally for damages totalling at least $3 million.

Callaghan ruled the plantiff is entitled to recover the $750,000 from Ocean Construction Supplies Ltd., Metro Concrete Ltd., Canada Cement LaFarge Ltd., LaFarge Canada Ltd., LaFarge Concrete Ltd., Deeks-LaFarge Ltd. and Construction Aggregates Ltd.

Capital Scene

Monarchist League of Canada, 8 p.m. Tuesday, Aug.28, lower hall, St. Mary's Church, Elgin. Topic: The Importance of Royalty.

Victoria Girls Chorus, fall registration now being accepted, aged 15 to 22. Call 592-1082.

Greater Victoria Public Library Board, noon Tuesday, Aug. 28, Capital Regional District offices, 524 Yates.

Transcendental Meditation, free introductory lecture, 12:30 p.m. and again at 8 p.m. Wednesday, Aug. 29, 1270 Pandora.

City of Victoria Recreation Department, jazz in the park, 7 to 8:45 p.m. Wednesday, Aug. 29, Cameron Bandshell in Beacon Hill Park.

EATON'S

Climb to the 'peak' of fashion in Icelandic sweaters.

As majestic mountains tower above you, you pause on a lofty ledge to catch your breath. A panorama of nature's beauty spreads out before you — a scenic vista that you've earned through hard work — Conquer the trails of B.C. in quality made Icelandic sweaters from Eaton's.

Men's Icelandic pullover made of hand twisted yarn in original designs, no two alike. In natural fall colors, charcoal brown and light grey. Sizes S, M, L, and XL. **95.00**

Icelandic cardigan. Original designs made of hand twisted yarn. In charcoal brown and light grey. Sizes S, M, L, and XL. **80.00**

Fashionable additions to complete your 'Icelandic' look —
Hand knit cap **20.00** 5-ft. scarf **17.00**

Men's Wear, Main Floor.

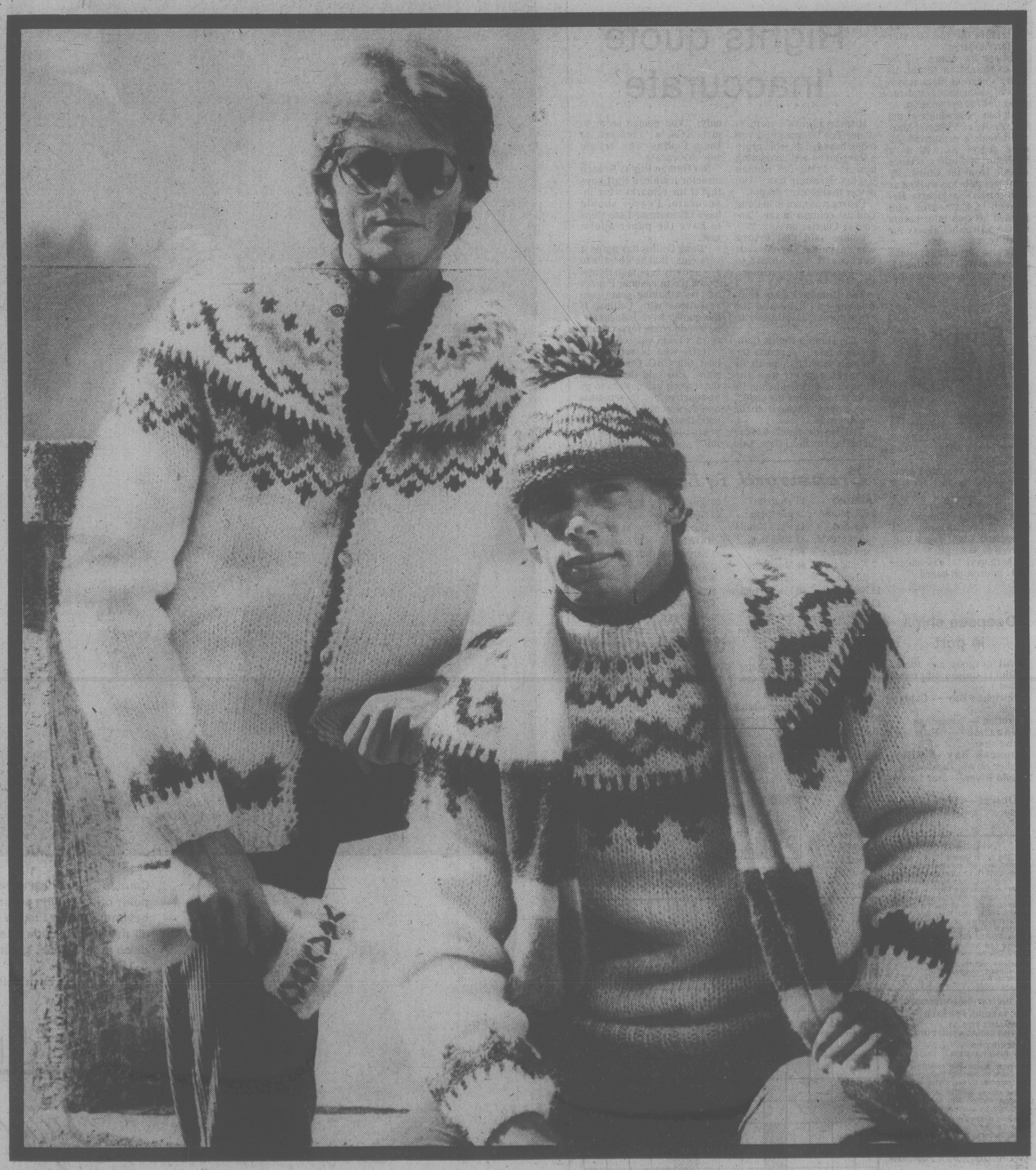

Store Hours: Monday, Tuesday, Saturday, 9:30 a.m. to 5:30 p.m. Wednesday, Thursday, Friday, 9:30 a.m. to 9:00 p.m.

Victoria Times

96th YEAR, No. 66 ★★★ VICTORIA, B.C., MON., AUG. 27, 1979 ★★★ 20c DAILY, 30c SATURDAY

Tonight: Fog patches Tuesday: Sunny, warm

O let us be married, long have we tarried!

John McKay photo

Milady Pieta Van Dyke was lovely in Tudor blush peau de soie and lace gown Saturday when she pledged her troth to that late Renaissance man, Bruce Schneider, resplendent in green silk, embroidered sash and dress sword. The newlyweds' medieval duds were matched by about 40 other attendants and guests at Christ Church Cathedral, and even Canon John Lancaster, wore traditional vestments to perform the service. The cleric dusted off the 1549 Edward VI marriage service to keep it all authentic. Photographers had a field day as the wedding party made its half-hour way down Rockland Avenue towards the church. In keeping with Tudor custom, no one gave the bride away and there were three maids of honor and two groomsmen. The couple and many of their friends are members of the Society for the Creative Anachronism, a North American group dedicated to the study of medieval times and such erstwhile pursuits as jousting, fighting with broad swords and feasting.

IRA blast slays Earl Mountbatten

DUBLIN (AP) — Earl Mountbatten, British war hero and uncle of Prince Philip, was killed today when an explosion ripped apart his yacht off the Irish coast, police reported. Irish terrorists claimed responsibility.

Police said the 79-year-old Mountbatten's grandson, Nicholas, 14, and a local boy among the boat's crew, 15-year-old Paul Maxwell, also were killed, and four other persons were injured. Nine persons were believed to have been aboard the yacht.

Police said four persons were taken to Sligo Hospital: Mountbatten's son-in-law and daughter, Lord and Lady Brabourne; their son, Timothy, a twin brother of Nicholas, and the Dowager Lady Brabourne, mother-in-law of Mountbatten's daughter.

Two of the four — it was not immediately known who — were said to be critically injured and in the intensive care unit.

The explosion occurred in Donegal Bay off Mullaghmore, an Irish republic village in County Sligo near Mountbatten's summer residence.

The site is just kilometres from the border with Northern Ireland, where guerrillas of the Irish Republican Army's militant Provisional wing have been fighting to end British rule.

Mountbatten, a great-grandson of Queen Victoria and cousin of Queen Elizabeth, had just set out with a group of friends on a fishing trip from the harbor at Mullaghmore when the explosion occurred, police said.

They said the cause of the blast could not be determined immediately, but they were working on the theory that a time bomb had been placed aboard.

"But everything is very confused," a police spokesman said. "A lot of vessels are out there searching for wreckage."

The Irish National Liberation Army, a splinter group of the Provisional IRA, claimed responsibility for killing Earl Mountbatten in a telephone call to the Irish Independent newspaper group in Dublin.

The INLA, a shadowy organization thought to have no more than a hundred or so members, claimed responsibility last March for the slaying of British Conservative politician Airey Neave, killed by a bomb planted in his car at the House of Commons in London on March 23. Scotland Yard said it had no reason to doubt the claim.

The apparent assassination of Lord Mountbatten, uncle by marriage of Queen Elizabeth, was the closest Irish guerrilla strike yet at the Royal Family.

Mountbatten, not only had a war record rivaling fiction — Noel Coward wrote a film about his exploits as commander of the destroyer Kelly that went down off Crete with guns blazing — but his peacetime activities were also legend.

He was the last viceroy of India, modernizer of the British navy, a linguist, inventor, author and athlete who rewrote the tactics of polo.

He wore ten rows of medal ribbons and 26 citations for courage under fire. During the Burma campaign when doctors told him he might lose an eye unless he stopped for treatment he refused with the words: "I'd rather lose an eye than (strategic) Kohima."

Mountbatten was an admiral of the Royal Navy and

See EARL page 2

ON VISIT TO CANADA in 1976 Earl Mountbatten was pictured examining the Canada Forces decoration presented to his daughter, Lady Bradbourne, by former governor-general Jules Leger in Ottawa. Lady Bradbourne has been colonel-in-chief of Princess Patricia's Canadian Light Infantry since 1974, and made three visits to the 3rd battalion PPCLI here, and last year took part in Canada Day ceremony in which her unit received freedom of the city of Victoria. In 1977, with Mountbatten, she visited Royal Roads College and Pearson College of the Pacific.

7 fishboats escorted to Victoria

Seven American fishboats suspected of catching tuna within Canada's 360-kilometre (200-mile) zone were being brought to Victoria today in front of the armed Canadian Coast Guard cutter Tanu.

They were intercepted 90 kilometres off Cape Cook, south of Quatsino Sound on the west coast of Vancouver Island and were to be in Victoria tonight.

Canadian fisheries regional director Dr. Wally Johnson said the vessels would be inspected upon arrival to determine if charges should be laid.

If charged and found guilty, the owners could be imprisoned and fined up to $35,000 and the fishboats could be impounded.

The incident began Friday with word the seven American commercial fishing vessels were heading into Canadian waters.

On Saturday they were boarded and directed to sail to Victoria. Five refused. On Sunday officers of the Tanu boarded and took control of the vessels.

Johnson said the suspected violations involved fishing for albacore tuna. There are major differences between U.S. and Canadian regulations governing the tuna. Under U.S. law, states have jurisdiction over the fish for 20 km off their coasts, while Canada has a 320-km limit for all species of fish, Johnson said.

In Seattle, Bob Alverson of the Fishing Vessels Association reacted angrily to the incident.

He urged Americans to boycott Canadian fish products until the seven American fishboats were released.

Americans had tried to get official clarification from Canadian officials but "we never got the official word until we were seized."

Harmac dispute spreads

A labor dispute which has shut down MacMillan Bloedel's Harmac pulp mill since last Wednesday spread to the company's Chemainus operation today.

Members of the Pulp, Paper and Woodworkers of Canada, Local 8, set up picket lines at the Chemainus operation at 5:30 a.m., closing down the mill and putting 600 employees out of work.

A company spokesman said MacBlo will likely go to the Labor Relations Board to get a cease-and-desist order.

Union spokesman Bill Bryant said today the latest shutdown stems from a letter management at Harmac has sent to the 1,400 employees saying MacBlo does not want to start up the mill until the union signs a new contract.

However, company spokesman Brian Smith said today the letter is not an ultimatum.

Bus walkout

Management personnel of Pacific Coach Lines bus terminals, including Victoria, were handling dispatching duties today after 14 company dispatchers walked off the job.

Threat to pipe

ABU DHABI (AP) - The charred hulk of the oil tanker Cherry Duke was sinking and threatening to come to rest on an underwater oil pipeline Sunday as tugboats tried to hold it back, rescue sources said.

One crew member was killed, four others were injured and five were missing after the 25,000-ton Singapore-registered tanker exploded and burned earlier in the day on its way for loading at Jebel Dannah terminal on Das Island in the Persian Gulf. Tugs and helicopters rescued 39 others.

Das is more than 320 kilometres southwest of the narrow and strategic Strait of Hormuz, which is the entrance to the Persian Gulf.

The 1.8-metre-diameter pipeline carries crude oil from the Zakum offshore oilfield to the storage and processing centre on Das. It has a capacity of 10.5 million gallons a day.

In Abu Dhabi, agents for the tanker said the explosion was caused by a leak in a gas pipeline on deck and that no sabotage was involved.

ON THE INSIDE

Tory balancing act

The federal inner cabinet began four days of crucial talks today faced with the need to honor election promises and forge an energy policy without increasing the record deficit. Page 2.

Dieppe suvivors bitter.

Survivors of the Dieppe raid, one of the bloodiest battles ever fought by Canadian soldiers, have questioned why they went through hell only to receive a government pittance in pension. Page 6.

Tories pork-barrel Quebec

Patronage is part of the PC plan to better its showing in Quebec and Air Canada chairman Bryce Mackasey will get the boot, says Roch LaSalle, federal minister of supply and services. Page 7.

Sports

It was a good weekend in lacrosse for Victoria teams while the city's pro baseball team also declared its intentions of being a pennant contender.

In lacrosse, the Shamrocks moved to within one victory of a berth in the Mann Cup national final with victory over Coquitlam, Vancouver Island Bottlers captured the Canadian intermediate championship and Saanich took the national peewee title. Page 12.

In baseball, Victoria Mussels kept their pennant hopes alive in the Northwest Basbeball League with a win over Walla Walla. Page 12.

In soccer, Vancouver Whitecaps finally beat Los Angeles Aztecs after three successive losses to move into National Conference final of North American Soccer League playoffs against New York Cosmos. Page 12.

INDEX

Births	23	Entertainment	17
Capital Scenes	38	Family	20-22
Classified	23-36	Finance	8, 9
Comics	16	Gardening	38
Deaths	36	Sports	10-15

Dollar exchange

U.S. dollar at banks this morning bought $1.1620 Canadian, according to the Greater Victoria Information Centre.

Provincial winners: Page 18

Quit cozy nooks and walk streets, authorities urged

By DEREK SIDENIUS
Times Staff

This is the second in a three-part series on Victoria's "street kids" — 13- and 14-year-olds whom Times Reporter Derek Sidenius found living lonely, rebellious and violent lives. The final instalment is to run in Tuesday's Times.

Former street kids, who've seen it all, say many problems could be solved if the authorities got out on the streets more and tried to understand the real reasons the kids are there.

They severely criticize probation officers and social workers who spend most of their time behind their desks pushing paper.

Police, too, should get out more, they say. They'd like to see the return of the foot-patrolman.

"They (police) lose touch with what's going on riding around in their cars all day long," says Blackie, a graduate of the streets.

Most of the former street kids also feel police should act tougher than they do, provided they are also fair.

"I don't know any kid who isn't prepared to take his lumps if he feels it's deserved," says another former street kid.

But the way the court and jail systems are set up, the punishment only elicits laughter and contempt.

"Wilkie (Wilkinson Road jail) is like a resort," says Howie, who should know something about the place having been lodged there enough times. "If it was tougher, I think I'd have thought twice about what I was doing before I got into trouble."

For the street kids, however, life's aim is a two-fold ambition.

"What we want most," says one girl, "is independence.

That, and respect, as people."

"In a society that believes children should be seen and not heard, there are few around who plead their cause and fewer still who listen."

The speaker is a widely-respected social worker who has been fighting for years for kids' rights.

He doesn't want his name used because some of the things he says aren't complimentary about his employer, the government.

He says many of the problems with children today can be laid squarely on the doorsteps of the various levels of government.

Governments have not only failed the children, but what is worse, have until only recent times, largely ignored them, he says.

One doesn't have to look far for an example.

Take the law. What does it say about children? Practically nothing.

"Children are non-existent in the eyes of the law," he says.

"They are perceived to a sense, not as citizens or adults, but as a kind of nebulous state of becoming. They aren't seen as persons."

And because of that there are major differences between the way the law treats adults and the way it treats children.

The Criminal Identifications Act is just one example, he says.

The law states that only persons charged with a criminal offence may be fingerprinted. But it doesn't apply to children because they aren't considered persons.

An officer may stop, search and question any child, and if he doesn't like the answers the child gives, he can take him to the police station, and even though no charge is laid, fingerprint him and compare the prints with others on file.

"All hell would break lose if they tried that with an adult," he says.

At the court level, too, the child is treated differently.

The child has no right in law to counsel

See EX-STREET page 18

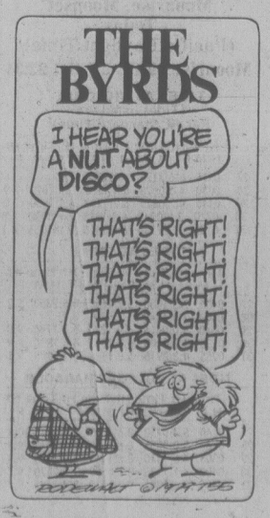

TORONTO STOCK EXCHANGE TRADING

Distributed by CP
Toronto Stock Exchange—Aug. 27

Complete tabulation of Monday transactions. Quotations in cents unless marked $. z—Odd lot, xd—Ex-dividend, xr—Ex-rights, xw — Ex-warrants. Net change is from previous board-lot closing sale.

Stock	Sales	High	Low	Close	Net Ch'ge
A and B					
A.G.F.M	1000	260	260	260	
Aby Gln w	900	$7½	7½	7½	
Abitibi	47084	$20½	19¾	20	+ ⅜
Acklands	300	$16⅝	16⅝	16⅝	
Acklnd 2p	100	$15¼	15¼	15¼	+ ⅛
Action Trd	800	70	70	70	— 5
Adanac M	11837	375	355	375	+10
Advocate	z50	215	215	215	
Afton Min	3000	$18¼	17¾	18	+ ½
Agnico E	3000	$7¼	7⅛	7¼	
Agra Ind A	2550	$6⅛	6	6	
Ahed C	1400	150	140	140	
Albany	39800	125	120	122	+ 2
Alt Energy	17084	$40⅛	39⅝	39⅞	— ⅛
Alta Gas A	28435	$24½	24⅛	24⅜	+ ⅛
Alta G C p	z60	$77⅝	77⅝	77⅝	
Alta G E p	150	$25⅝	25⅝	25⅝	
Alta G F	300	$27½	27½	27½	— ¼
Alta G 9.76	1170	$26¼	26	26	— ¼
Alta G 7.60	125	$24⅞	24⅞	24⅞	— ⅛
Alta G 6⅜	12000	$34¼	33⅞	34	
Alta Nat	260	$61	61	61	— 2
Alcan	8706	$45	44½	44¾	+ ⅛
Algo Cent	110	$21½	21½	21½	+ ½
Algoma St	601	$29¼	29	29	— ⅜
Allarco Dv	200	$53	52½	53	+ ½
Alum 3rd p	500	$27¼	27¼	27¼	
Am Bonza	3025	$20	19⅝	20	+ ⅛
Am Larder	11500	30	29	30	+ ½
Am Eagle	20400	385	365	385	+15
Am Leduc	54000	40	38½	40	+ 1
Andres W A	2710	$13⅛	13	13⅛	+ ⅛
Andres W B	z10	$12⅞	12⅞	12⅞	
Ang CT 4½	600	$28¼	28¼	28¼	
Ang CT 290	z20	$33¾	33¾	33¾	
Ang D Gld	700	150	150	150	— 9
Ang U Dev	300	420	420	420	—10
Aquitaine	19072	$42	41½	41¾	+ ¾
Argosy	2000	40	40	40	
Args 250 p	z25	$32⅞	32⅞	32⅞	
Argus C pr	800	$10⅛	10	10	— ⅛
Asamera	6591	$18½	18	18⅜	+ ¼
Asbestos	500	$42½	42¼	42¼	— ¾
Atco A	16100	520	19⅝	20	+ ⅜
Atlas Yk	4900	75	70	75	+ 5
Ato Hard A	1300	$16¼	16¼	16¼	— ⅛
BC Sugar A	405	$40½	39¾	39¾	— ¾
BP Can	36819	$35¼	34⅝	34¾	+ ¼
Banister C	2750	$12¼	12	12	— ⅛
Bank BC	120	$34	34	34	— ½
Bank Mtl	13944	$25¼	25	25	— ¼
Bank N S	2763	$25¼	25⅛	25¼	+ ¼
Bankeno	8665	420	395	400	
B Cdn Nat	3666	$15¼	15⅛	15⅛	— ⅛
Barex	9500	10	10	10	— 1
Bary Expl	1300	141	140	140	+ 2
Baton B	100	$13¾	13¾	13¾	— ¼
Becker B p	100	$7⅝	7⅝	7⅝	— ¼
Belding A	z25	350	350	350	
Bell Canad	54616	$21¼	21⅛	21¼	
Bell A pr	z25	$62¾	62¾	62¾	
Bell C pr	350	$30	30	30	
Bell D pr	z110	$62¾	62¾	62¾	
Bell 1.80	10450	$23⅜	23¼	23⅜	— ⅜
Bell 1.95	2225	$26½	26¼	26⅜	
Beth Cop	200	$20¼	20¼	20¼	— ¼
Bl Hawk	9000	34	34	34	+ 4
Bomac A	200	$7¾	7¾	7¾	— ¼
Bombr	z62	$12½	11½	11½	
Bonza O	14525	$8⅝	8⅜	8⅜	
Border C	1200	370	360	360	—30
Bow Valy	21614	$32⅞	31⅝	32½	+ ⅝
Bralor Res	4135	$18¼	17⅞	18⅛	+ ⅛
Bramalea	15146	20	20	20	
Brascan A	14207	$24¼	23⅞	24¼	+ ¼
Brscn 8½	440	28	28	28	+ ⅜
Brenda M	6550	22	21¾	22	+ ⅛
Bright A	1300	18	18	18	
Brinco	4500	$7¾	7¾	7¾	— ⅛
BCFP	7670	$28	27½	27½	— ½
BCRIC	132160	$6⅜	6⅛	6⅜	+ ¼
BC Phone	2207	$17¾	17½	17¾	+ ⅜
BCPh 4½ p	100	$54½	54½	54½	— ½
BCPh 4.84	200	$15	15	15	
BCPh 5.15	z10	$61	61	61	
BCPh 5¾ p	z15	$67½	67½	67½	
BCPh 6 pr	100	$73	73	73	
BCP 7.04 p	150	$23	23	23	— ⅛
BCP 10.16 p	z32	$27	27	27	
Broul Reef	675	58	58	58	
Brunswk	6437	$9⅜	9¼	9⅜	+ ¼
Budd Can	100	$7¾	7¾	7¾	— ¼
Budd Can w	1500	26	25	25	
C					
CC Yachts	200	395	380	380	—10
CAE	350	$14	14	14	— ¼
Cad Frv	10556	$22¾	22	22⅝	+ ⅛
Cad Frv A	2634	$10⅜	10¼	10¼	
Cal Pow A	1225	$47½	46¾	46¾	+ ¼
Cal P 4 p	z100	$53⅞	53⅞	53⅞	
Cal P 4½ p	z45	$60	60	60	
Cal P 5 p	z12	$66¾	66¾	66¾	
Cal P 7½ p	z15	$98½	98½	98½	
Cal P 10 p	45	$108	107½	108	+ ½
Cal P 9.80	30	$107	106¾	106¾	
Cal P 9.75	130	$106¾	106½	106½	
Calvert	15500	70	66	70	+ 4
Cam Mine	15000	32	31½	32	+ ½
Camflo	5550	$15⅜	15⅛	15¼	+ ⅛
C Chib A	20500	$9⅜	8⅝	9¼	+ ⅝
Camp RL	14100	$23¾	23½	23½	
Can Cem	622	$13¼	13¼	13¼	+ ¼
CCe C p	140	$15¾	15¾	15¾	+ ¼
CDC pr B	341	$130	127¼	130	+ 5
Can Malt A	400	$34	34	34	— ¼
C Nor West	45425	$15⅜	14¾	15⅜	+ ⅝
Can Perm	1815	$18⅜	18¼	18¼	
CPerm 6¾	z50	$26⅛	26⅛	26⅛	
C Safway p	z10	$85	85	85	
CS Pete	16850	$6¼	6⅛	6¼	
Can Trust	740	$26¼	26	26	
C Trust 7¼	1050	$21	20⅝	20⅝	+ ⅛
C Tung	239	$24	23¾	24	— ½
Cdn Arrow	37062	124	98	119	+19
CCablesy A	3057	$11⅝	11½	11½	+ ⅛
C Cable w	4000	164	160	164	+ 7
Cdn Cel	1375	$10	9⅞	9⅞	
C Curtis	1500	80	80	80	
C Formost	1500	$7¾	7¾	7¾	
CG Invest	1196	$24	23¾	23¾	— ¼
C Hidrogas	62800	$14⅜	14⅛	14¼	
C Homestd	1758	$22½	21¾	22⅜	+ ⅝
Cl Bk Com	5572	$26⅞	26⅝	26⅞	+ ¼
CIL	1455	$22⅜	22⅛	22⅜	+ ⅛
C Lencour	2000	28	28	28	+ 1
C Manoir	300	$6⅛	6⅛	6⅛	
C Marconi	1425	$18½	17¾	18½	+ 1
C Merrill	1000	$23	23	23	
CNat R	9489	$7	6¾	6⅞	
C Ocdental	680	$40½	40	40½	
C Ocdntl p	z60	$28¼	28⅛	28⅛	
CP Inve	25341	$33⅜	33	33⅜	+ ⅜
CP Ltd	36740	$35¾	34⅞	35¾	+ ⅞
CPL A p	z50	$9¼	9¼	9¼	
C Reserve	15750	$21	19⅞	19⅞	— ¾
Cdn Sup O	215	$155	155	155	
Cdn Tire	100	$28⅝	28⅝	28⅝	+ ⅛
Cdn Tire A	3103	530	29½	29½	— ¼
C Utilties	3810	$20⅛	19¾	20	
C Util 5 pr	z11	$60	60	60	
C Util 9.24	225	$26½	26½	26½	
CWN G 4 pr	z113	$9¾	9¾	9¾	
CWN 5½ p	z50	$13	13	13	
Canbra	1500	430	430	430	+ 5
Candel Oil	4825	45	44	44½	+ ½
Canrav	38249	238	220	238	+14
Canron A	1425	$31	30½	30½	— ½
Cara	7575	$17⅝	16⅞	17⅜	+ ⅜
Carl OK	69911	$6½	6¼	6½	+ ⅛
Carl B p	100	$32½	32½	32½	+ ¼
Carma A	5015	$15½	15⅛	15½	+ ½
Carrier JD	600	270	265	265	— 5
Car	500	335	335	335	
Cassiar	7130	$12	12	12	— ⅛
Celanese	7400	$5¾	5½	5½	— ¼
Celan 175 p	200	$19⅝	19⅝	19⅝	— ⅜
Cenex	11900	175	167	175	+ 8
Ctl Est A	433	$12	12	12	
Cent Pat	4950	275	260	275	+22
Chncir	7082	470	450	470	
Charter Oil	z25	230	230	230	
Cherokee	21650	$12⅞	12⅜	12⅞	+ ⅜
Chib Kay	43500	18	17½	17½	— ½
Chib M	3000	65	65	65	
Chieftan D	3250	$28¾	27¾	28	+ ⅝
Chrysler	3642	$10¼	10⅛	10⅛	+ ⅛
CHUM	z10	$11½	11½	11½	
Cockfield	500	435	435	435	+ 5
Coin Lake	8000	27	26	27	
Comb Nwt	15000	42	40	40	— 1
Cominco	9381	$48⅜	47¾	47¾	— ½
Cominco A	800	$26¾	26¾	26¾	
C Holiday I	200	$9⅞	9¾	9¾	
Comtech	1500	250	250	250	+20
Coniagas	3400	125	125	125	— 1
Con Bath A	4283	$14¼	14	14¼	+ ⅛
Con Fardy	2200	385	375	385	+10
C Durham	13626	180	172	175	
C Marben	11200	175	170	172	+ 7
C Morisn	62800	253	235	240	+ 5
Cons Prof	51900	87	70	84	— 3
C Rambler	300	260	260	260	+10
C Rexspar	9000	65	64	65	+ 3
Con Distrb	16080	$15⅞	15⅜	15⅜	+ ⅛
Cons Gas	24143	$26⅞	25¾	26⅝	+ ⅞
Con Gas D	750	$34½	34	34½	+ ¾
Control F	1019	$5⅛	5⅛	5⅛	+ ⅛
Conuco Ltd	10900	$5	5	5	+10
Conventrs	8050	$10¾	10½	10⅝	— ⅛
Conwest	3900	$7	6⅞	7	+ ⅛
Cop Fields	6407	$6¾	6½	6¾	+ ¼
Corby vt	100	$28⅝	28⅝	28⅝	+ ⅛
Corby B	z10				
Corp Food	600	$23	23	23	
Coseka R	34650	$10¼	9⅞	10⅛	+ ⅛
Costain Ltd	1000	$10½	10¼	10⅜	— ⅛
Courvan	22500	42	37	40	+ 4
Craigmt	1113	$6½	6¼	6½	+ ⅛
Crain R L	415	$13	12⅞	12⅞	— ⅛
Crestbrk	575	$16½	16⅜	16½	+ ⅜
Crwn Life	575	$64	64	64	+ 1
C Zelrba A	200	$24	24	24	
Crush Intl	100	$13¾	13¾	13¾	— ⅜
Cuvier M	3200	64	60	62	+ 1
Cyprus	18000	$17⅝	17⅛	17⅛	
Czar Res	11423	$13½	13⅛	13¼	— ¼
Czar Res p	100	$33¼	33¼	33¼	— ¼
D to G					
DRG Ltd A	550	$6¾	6¾	6¾	+ ¼
Daon Dev	12950	$19	18¾	19	+ ¼
Daon 8⅜ p	300	$9⅝	9½	9⅝	+ ¼
Datline	250	$7	7	7	— ½
D Eldona	2900	130	127	130	+ 2
Delhi Pac	89000	72	65	71	+ 6
Denison	15505	$30¾	30¼	30⅜	+ ⅜
Dicknsn	5235	$8⅜	8⅛	8½	+ ⅛
Digtech	3400	$5½	5¼	5½	
Doman I	4600	$8¾	8½	8½	
Dome Mine	1837	$46¼	45½	46	— ⅛
Dome Pete	87175	$45	43	43	— ⅝
D Bridge	3150	$40	39½	39½	
D Cifrs A	700	$5⅜	5	5	— ⅛
DExplor	14300	43	37	38	—4½
Dofasco A	2420	$35	34⅝	34⅝	— ⅛
Dom Store	1550	$19¼	19	19¼	+ ¼
D Textile	500	$13⅞	13⅞	13⅞	
Domtar	2965	$28½	28¼	28⅜	+ ⅛
Domtar pr	110	$12¾	12¾	12¾	+ ¼
Dr Mc C A	300	$14	14	14	+ ¼
Dunde Pal	3500	49	45	49	
Dunraie	8000	75	75	75	
Du Pont A	600	$23	22½	22½	— ½
Dustbane	1600	$9⅛	9	9⅛	+ ⅛
Dylex Ltd	100	$15¼	15¼	15¼	
Dynamar	37011	300	290	299	+ 9
East Sul A	3550	266	255	266	+ 1
Estn Prov	1803	$9	9	9	
Ego Res	26300	276	262	265	—15
Elhm A	1000	$5½	5½	5½	
Emco	3060	$12¼	12⅛	12¼	— ⅛
Emco w	1100	440	435	435	+15
Extndcar	900	$9⅛	9	9⅛	+ ⅛
Extd A	800	$8⅞	8¾	8¾	— ⅛
Falcon C	22622	$8⅞	8¼	8⅞	+ ⅝
Fibrg Nik A	9990	$67½	66½	67⅛	+1⅛
Fed Pion	20400	$38	37½	38	
Fidelity Tr	2750	460	450	450	—10
Finning T	400	$35	35	35	
Firan Gndl	z50	65	65	65	
F Calgary	550	325	315	325	+10
F Ctv Tr B	400	$9⅜	9⅜	9⅜	+ ⅜
F Mar	1200	149	149	149	+ 3
Foodex p	300	$7⅞	7⅞	7⅞	
Ford Cnda	835	$70⅛	69⅝	69⅝	— ⅞
F Sea A pr	100	$8⅝	8⅝	8⅝	
Francana	700	$13⅞	13½	13½	— ⅜
Fraser	720	$17½	17¼	17¼	— ¼
Fruehauf	200	$12¼	12¼	12¼	+ ¼
G&H Steel	700	252	250	250	— 1
G M Res	1950	$5⅜	5⅜	5⅜	+ ⅛
Gaz Metr	200	$5⅞	5¾	5⅞	+ ⅛
Gen Baker	200	$10½	10½	10½	+ ⅛
GMC	480	$69½	69½	69½	+ ½
Genstar L	8275	$27⅛	26¾	26⅞	— ⅜
Giant Yk	600	$11⅞	11¾	11⅞	+ ⅝
Gibraltar	8200	$9	8¾	8¾	— ¼
Gibe Rlty p	1200	$25	25	25	
Goldale A	1500	$6¼	6¼	6¼	— ⅛
Goldund M	48530	325	315	325	+ 5
Graff G	1020	$15¾	15⅜	15¾	+ ¼
Graff G A	100	$16	16	16	+ ½
Graff G p	610	$35¾	35	35	— 1
Granduc	14800	156	146	156	+ 3
Gt Oil Sds	3118	$25¾	25⅛	25¾	
G L Nickl	600	72	72	72	— 3
GL Forest	877	$46½	46	46½	+ ⅜
GN Fin	100	245	245	245	
Gt West S	3990	279	271	279	+ 9
G West wt	1000	60	60	60	
G Goose A	200	$15½	15½	15½	
Greyhnd C	1900	355	340	340	+15
Greyhnd	250	$22½	22½	22½	— ½
Gulf Can	54035	$75¾	73¾	73¾	—1¼
Gulfstr	157362	103	88	94	— 6
H to L					
HCI Hldg	200	$13¾	13¾	13¾	
Halifax D	300	310	310	310	+10
H Group A	600	450	435	435	—15
Hardee	z150	82	82	82	
Hard Crp A	12150	315	310	315	+15
Harlequin	2675	$16¼	16⅛	16¼	+ ⅛
Harris J A	26700	$6½	6⅜	6½	+ ⅜
H Wood	5000	190	190	190	— 5
Hatleigh A	300	$6¼	6¼	6¼	
Hatleigh B	700	$6¼	6¼	6¼	
Hawker	5681	$16¼	15⅞	16¼	+ ¼
Haves D	400	$10½	10½	10½	
Hedway A	500	$6¼	6¼	6¼	
Highfield	1200	315	315	315	
Highmont	8096	$9⅞	9¼	9⅞	+ ⅝
Holinger A	3575	$46½	45½	46¼	+ ¾
Home A	3432	$81½	81½	81½	
Home B	1031	$81½	81½	81½	
Howdn DH	100	$11	11	11	— ½
H Bay Mng	22030	$24¼	23½	24⅛	+ ⅝
H Bay Co	961	$26¾	26⅝	26¾	
HBC pr	703	$22⅜	22⅜	22⅜	— ¼
HB Oil Gas	10065	$84½	83	84½	+ 1
Husky Oil	36202	$66½	65	65½	+ ½
Husky B pr	z90	$42	42	42	
Husky E w	200	$47	46½	47	+3½
Hydra Ex	7200	57	57	57	+ 3
IAC	11375	$17⅛	16⅞	16⅞	— ⅛
ITL Ind	200	360	360	360	+ 5
IU Intl	15074	$15½	15¼	15⅜	
Imasco	1290	$45½	45¼	45¼	— ¼
Imp Oil A	86548	$40⅛	39¼	39¾	+ ⅜
Imp Oil B	212	$39¼	39¼	39¼	
Inco	49155	$24¾	24¼	24⅝	+ ⅛
Inco 7.85	312	$24⅞	24¾	24⅞	
Indal	2100	$14¼	14⅛	14⅛	— ⅛
Inglis	100	$15¼	15¼	15¼	+ ¼
Inland Gas	2405	$13⅞	13⅜	13½	— ⅛
Inland G p	200	$12½	12½	12½	
Inter-City	6325	$16¾	16½	16⅝	+ ¼
Intrmetco	450	$14½	14½	14½	+ ⅛
IBM	z297	$81	80⅛	81	
Int Mogul	101	$7⅛	7⅛	7⅛	— ⅛
Intpr Pipe	18600	$18½	18¼	18½	
Ipsco	3025	$19¾	19¾	19¾	
Irwin T A	3200	355	355	355	— 5
ISO	14800	330	310	330	+20
Ivaco	5750	$18⅜	18⅛	18⅛	— ¼
Ivaco 8.85	225	$51⅛	51⅛	51⅛	
Jannock	2507	$27⅜	27	27⅜	+ ⅜
Jannock 8	262	$14¾	14¾	14¾	— ¼
Jannock w	837	$15	14¾	15	
Jorex Ltd	4000	38	37	38	
Joutel	26600	142	136	139	+ 4
Kaiser Re	26815	$28¾	28⅛	28⅜	— ¼
Kam Kotia	16550	$6	5⅝	6	+ ⅛
Kaps Tran	12900	170	165	165	— 4
Kelly D A	z25	$8¾	8¾	8¾	
Kelsey H	200	$23	23	23	
Kerr Add	34557	$11	10¾	11	+ ⅛
K Anacon	13092	43	42	42	
Labatt A	31865	$25	24	25	+1⅛
Labatt A p	z25	$24⅜	24⅜	24⅜	
Lab Min	100	$44	44	44	+1¾
Lacana	3600	$5¾	5⅝	5⅝	
Lacana w	1700	325	325	325	
Laidlaw A	9825	$17½	17¼	17½	+ ¼
L Ont Cem	220	$5¼	5¼	5¼	+ ⅛
L Shore	z10	340	340	340	
Lasitr Km	1000	106	106	106	— 2
Laurasia	45325	45	44	44	— 1
Lau Fin p	204	$14⅝	14⅝	14⅝	
Lava Cap	6800	165	161	162	+ 4
Leigh Inst	800	$9⅞	9⅝	9⅞	+ ¼
Leons Frn	100	$18	18	18	+ 2
Liberian	327	$8⅛	8⅛	8⅛	
LL Lac	2577	435	410	430	+10
Lob Co A	200	415	415	415	— 5
Lob Co B	400	420	420	420	
Lob Co pr	625	$29½	29½	29½	
Lob Ltd Ap	200	$18	18	18	
Lochiel	7400	485	470	480	+15
Lost River	16600	140	125	135	+10
Lytton M	7300	54	52	54	+ 3
M to O					
MDS Helth	1000	$12½	12½	12½	+ ⅛
MICC	350	$13⅜	13⅜	13⅜	— ¼
MICC A	200	$26¼	26¼	26¼	— ¼
Micc 8 p	1400	$29	28¾	29	+ ⅛
MTS Inter	11000	75	70	75	+ 5
Maclarn A	200	$19	19	19	
Mclan H A	1000	$22¾	22½	22½	— ¼
MB Ltd	29171	$28⅜	28⅛	28⅜	+ ¼
Madeline	1105	185	183	183	— 5
Madsen	400	132	130	132	— 3
Magna A	750	$13½	13⅛	13½	
Magna B	100	$13⅛	13⅛	13⅛	+ ⅛
Magnetcs	2100	174	166	174	+ 4
Malsilin I	100	$5½	5½	5½	+ ⅜
Majstic Wll	14000	415	390	400	+10
Malartic	1700	105	105	105	+ 5
Man Bar	4100	70	70	70	— 2
M L f Gard	100	$29¼	29¼	29¼	+ 1
Maplex M	z45	$10½	10½	10½	
Mrtme El A	z50	$12½	12½	12½	
Maritime	703	$25⅜	25	25⅜	+ ¼
Mar T 765	z25	$9⅞	9⅞	9⅞	
Mark Spnc	422	$8¼	8	8	— ¼
Mass Fer	16315	$13½	13¼	13½	— ⅛
Mas F A	16300	$24½	23½	24	— 1
Mas F B	45000	$24¾	23¼	23¾	—1¼
Matchan	2000	26	26	26	— 2
Mc Adam	7000	33	33	33	+ 2
Mc Intyre	6455	$59¼	58	59¼	+ ½
McLaghln	1900	$8	7⅞	7⅞	+ ⅛
McLghl 10 p	400	$15¼	15¼	15¼	+ ⅛
McLghl w	100	$5¾	5¾	5¾	— ¼
Melcor	1450	$14½	14½	14½	
Mentor	2300	330	320	325	+ 5
Mercantil	2770	$16¾	16½	16¾	+ ¼
Merland E	22370	$15¾	15¼	15⅜	+ ¼
Midcon	346	210	210	210	+ 5
Mikes Subs	2500	225	225	225	— 1
Minrl Res	4005	355	345	350	+ 5
Mn Est Mal	400	180	180	180	— 2
Mitel Corp	9074	$13⅜	13⅛	13⅛	+ ⅛
Moffat A	200	$11⅝	11⅝	11⅝	
Molson A	710	$26⅝	26⅜	26⅝	+ ¼
Molson B	160	$25	25	25	
Monenco A	400	$12½	12⅜	12⅜	+ ⅛
Moneta P	3500	60	60	60	+12
Mtl Trust	100	$20½	20½	20½	— ½
Moore	13607	$39	38⅞	39	— ⅜
Mtn States	27700	$15⅞	14½	15⅛	+ ½
Muncpl S L	1000	$6¾	6¾	6¾	— ¼
Murphy	8750	$25¾	25½	25¾	
N B Cook	10300	$9⅜	8⅞	9½	+ ¾
NBU Mine	17485	370	355	365	+15
Nat Drug	z95	$11½	11¼	11¼	
Nat Drug p	135	$12	12	12	+ ¾
Nat Pete	4000	115	109	110	— 5
Nat Trust	2500	$24¼	24	24	+ ¼
Nemco	7000	270	265	268	+ 3
Neomar	1513	250	245	245	— 5
NB Tel	1288	$22	21⅞	22	+ ⅛
N Kelore	4000	19	19	19	
N Provid D	1000	66	66	66	— 2
N Senator	16500	24	22	23	+ 1
N York Oil	5800	310	300	305	
Nfld LP A	1137	$20⅛	20	20	— ⅛
Nfld Tel	600	$11	11	11	
Newnor	19500	20	18	19½	+ 3
Nick Rim	14000	30	29	30	+ 1
Noble M	2500	130	126	130	
Noma A	z5	$12¼	12¼	12¼	
Nor Acme	10000	19	19	19	+ 1
Noran	365200	$19⅛	18¼	19	+ ⅝
Norbaska	4500	48	47	48	
Norcen	15495	$28½	27½	27⅞	—1⅜
Norcn 150	2500	$43	42	42¼	+ ¾
Norcn 288	16285	$52	$1	51½	— ¾
Nordair A	200	$16	16	16	— ½
Norlex	25000	18	17	17	
Nor Ct 270p	z40	$35¼	35¼	35¼	
Nor Ct 785p	300	$25	25	25	— ½
Nor Tel	1945	$48	47¼	47½	
N Tecm B w	520	$25⅜	25⅛	25⅜	+ ⅜
Northgat	3150	$8¼	8¼	8¼	
Northld	30000	24	23½	24	+ 1
NW Util p	z27	$48¾	48¾	48¾	
N S Savngs	2585	$12	12	12	— ¼
Nu-Wst A	2785	$29	29	29	
Nu-Wst B p	1250	$20	20	20	— ⅛
Nufort Res	8000	55	53	53	
Numac	14600	$44½	43	44	+ ¾
OPI A	1100	$32	31½	31½	— ½
Oakwood P	50400	$14⅜	14	14¼	+ ¼
Obrien	21700	220	211	218	+ 6
Ocelot A	2200	$20½	19¾	20½	+ 1
Ocelo B	39165	$20	19⅛	19¾	+ ¾
Okanagan	200	$14½	14½	14½	+ ½
Onaping	26200	262	244	255	+15
Oshawa A	5142	$8⅞	8⅝	8⅝	— ¼
Osisko	21000	$35½	34	34	— 1
Oxford A	500	$17	17	17	+ ¼
P to S					
Pac Coper	400	200	200	200	